ON TODAY'S EDITORIAL PAGE
Politics and Schools: Editorial.
Germany Looks East: Editorial.
Busy Day for the Police Commissioner: Cartoon.

ST. LOUIS POST-DISPATCH

REG. U. S. PAT. OFF.

FINAL
★ ★ ★
Closing New York Stock Prices
Page 3B

Vol. 81. No. 234. (81st Year) ST. LOUIS, TUESDAY, SEPTEMBER 8, 1959—46 PAGES PRICE 5 CENTS

RIGHTS UNIT URGES ACTION TO END DISCRIMINATION IN VOTING, HOUSING, SCHOOLS

PROPOSES U. S. REGISTRATION OF VOTERS IN SOUTH IF NECESSARY

Commission Also Calls for Amending Federal Constitution to Insure Universal Suffrage.

(Partial Text on Page 1C.)

By THOMAS W. OTTENAD
A Washington Correspondent of the Post-Dispatch.

WASHINGTON, Sept. 8—The Civil Rights Commission today proposed broad measures, including federal registration of voters and a constitutional amendment aimed at insuring universal suffrage, to eliminate racial discrimination in voting, education and housing.

A report containing the commission's recommendations ran into bitter criticism even before it was made public. Some Southern Congressmen, after receiving advance copies of the report last week, attacked it as invading state's rights and called for abolition of the commission.

The controversial report recommended that the commission be authorized to assist local school officials in planning for school desegregation. A proposal that federal aid be cut off to schools practicing racial discrimination was advanced by three of the six members of the commission.

Biracial Committees.

In the field of housing its recommendations included proposals that biracial housing committees be set up in all cities and states with substantial non-white populations and that builders utilizing Federal Housing Administration and Veterans Administration loans be required to abide by local anti-discrimination housing laws.

Bills which would carry out some of the commission's recommendations were introduced in the Senate today by Senator Jacob K. Javits (Rep.), New York.

The proposals for a constitutional amendment to insure wider suffrage and for cutting off federal aid to schools practicing racial discrimination were not advanced as commission recommendations since they had the support of only three mambers of the group. Instead, they were submitted as "proposals."

A number of the commission's recommendations were accompanied by dissenting or supplemental remarks by individual commissioners.

Scheduled to Expire.

The commission, created in 1957, is headed by John A. Hannah, president of Michigan State University. It is scheduled to expire in two months unless its life is extended by Congress. The commission had until tomorrow to submit its final report to President Eisenhower and Congress. The commission made excerpts of its report available in advance to newspapers.

The report was sharply critical

Continued on Page 4, Col. 1.

Elam Defending Action

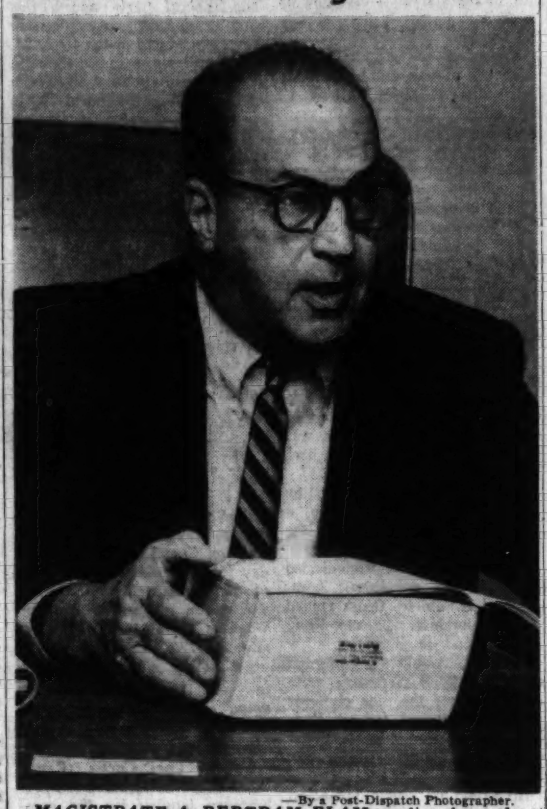

—By a Post-Dispatch Photographer.
MAGISTRATE A. BERTRAM ELAM reading from the United States Constitution.

JOHN J. VITALE GETS 9 MONTHS IN ASSAULT CASE

Nephew's Sentence Set at 6 Months — Both Change Their Pleas to Guilty.

John J. Vitale, notorious gangster and former convict, was sentenced today to nine months in the City Workhouse. His nephew, James Vitale, was sentenced to six months in the workhouse.

The sentences were imposed in circuit court, after the two men pleaded guilty of assault with intent to do great bodily harm. Both previously had pleaded not guilty of the charge.

After sentencing them, Judge John C. Casey ordered Vitale and his nephew placed in the holdover behind the courtroom. They are expected to be taken to the workhouse today to begin serving their sentences.

The charges grew out of the severe beating of William C. Heidenreich on a private parking lot at 1627 North Seventh street, last April 29.

The beating took place after Heidenreich told Vitale and his nephew to remove their automobile from the parking lot. John Vitale had parked his car in Heidenreich's space.

Heidenreich parked his car in back of John Vitale's, blocking the automobile.

James Vitale threw a cardboard box containing wood hangers at Heidenreich, striking him in the shoulder. The nephew then struck Heidenreich with his fist, knocking him to the ground.

John Vitale then walked up to Heidenreich, punched him and kicked him when he again fell to the ground. Heidenreich got into his automobile and moved it. The two Vitales then drove off in separate cars.

The day after the beating, the

Continued on Page 3, Col. 6.

FRANGEL TAKEN INTO CUSTODY ON ASSAULT CHARGE

Convicted Rapist Rearrested Under Warrant When He Appears in Court.

George H. Frangel Jr., convicted rapist, was arrested today on a warrant charging him with assault with intent to ravish a Bel-Ridge housewife.

A $25,000 bond had already been set by Magistrate Joseph W. Murphy, who had issued a warrant last week.

Frangel was arrested in the courtroom of Magistrate A. Bertram Elam as he answered a $2500 appearance bond which Elam had set last Thursday. No formal charge was pending against Frangel in Elam's court.

When Frangel, accompanied by his lawyer, Charles Shaw, entered Elam's courtroom in the old Courthouse at Clayton, Assistant St. Louis County Prosecuting Attorney Daniel V. O'Brien asked Elam to discharge the $2500 appearance bond.

After Elam complied, Frangel was arrested on Magistrate Murphy's warrant.

Murphy set Frangel's arraignment for Friday.

As he opened court today, Elam announced that he would give a lecture. He then read the Preamble to the United States Constitution and the Eighth Amendment to the Constitution, prohibiting "excessive bail."

He also read from the rules of the Missouri Supreme Court respecting the issuance of bail bonds.

Elam remarked that appearance bonds are only for the purpose of assuring the appearance of the defendant to answer any charges that may be brought against him after he has been arrested.

Magistrate Murphy issued the

Continued on Page 12, Col. 3.

Continued Warm

Official forecast for St. Louis and vicinity: Fair and warm tonight, low temperature 70 to 75; sunny and continued warm tomorrow with the high in the mid 90s.

TEMPERATURES
(Airport Readings)

1 a.m.	78
2 a.m.	76
3 a.m.	75
4 a.m.	75
5 a.m.	75
6 a.m.	74
7 a.m.	74
8 a.m.	74
9 a.m.	79
10 a.m.	84
11 a.m.	87
12 noon	89
1 p.m.	89
2 p.m.	92
3 p.m.	91
4 p.m.	*91

*Unofficial.

Normal maximum this date 83; normal minimum 63.

Yesterday's high 93 at 4 p.m.; low 71 at 5:20 a.m.

Relative humidity, 56 per cent at 11 a.m.

Comfort index, 79 at 11 a.m.

(All weather data, including forecasts and temperatures, supplied by U.S. Weather Bureau.)

Precipitation this year 17.34 inches; normal 26.36 inches.

Pollen count, 24 hours to noon today: Ragweed, 117; goosefoot, 31; mold, 11.

Missouri-Illinois forecasts, Page 3A, Col. 1.

Sunset, 7:21 p.m.; sunrise (tomorrow), 6:38 a.m.

Stage of the Mississippi at St. Louis, 4.6 feet, a fall of 0.9; the Missouri at St. Charles, 11.9 feet, a rise of 0.2.

Drilling of 18,000-Foot Hole Into Earth Called 4-Year Job

WASHINGTON, Sept. 8 (AP)—A group of geophysicists predicted today that they would be able to drill a hole into the interior of the earth and bring up samples within four years.

The prediction came in the first report on Operation Mohole, a project supported by the National Academy of Sciences and the National Research Council.

The project gets its name from the plan to drill the hole through the moho — the boundary that separates the earth's outer crust from its mantle. Man has never drilled a hole that reached the mantle.

In the report, the scientists estimated the first phase of their project, drilling test holes in the ocean, would cost $2,500,000. They hope private contributions will take care of the cost.

The later phases—building the drilling ship, drilling the hole and analyzing the results—probably would cost $12,500,000, the report said. Financial support for these phases is expected from both the Government and private agencies.

The geophysicists plan to drill in the ocean because the moho is closer to the surface in the sea than on land.

The scientists estimate that their mohole would be 18,000 feet deep and would have to start under several thousand feet of water.

Besides finding out much about the earth's interior, the geophysicists hope to study samples of the ocean's floor and find out something about the earliest marine life.

CONGRESS GETS THIRD HOUSING BILL; PRESIDENT DUE TO SIGN IT

House Again Passes Public Works Measure — Refuses to Drop Projects Which Led to Veto.

WASHINGTON, Sept. 8 (AP)—The Senate Banking Committee today approved a third-try, billion-dollar housing bill after receiving assurances President Eisenhower would sign it.

The committee made only three changes in the second measure which Mr. Eisenhower vetoed last week. Chairman A. Willis Robertson (Dem.), Virginia, said these changes were enough to gain definite word from the White House that the new version would be approved.

Several other issues remained as stumbling blocks to early adjournment of Congress.

A defiant House passed and sent to the Senate today a $1,185,309,093 public works appropriations bill after refusing to eliminate projects which drew a veto of an earlier measure. The roll call vote was 302 to 93.

The bill finances several hundred river and harbor, flood control and reclamation projects, including 67 to which the President objected in his veto last month. The House fell one vote short of overriding the veto.

The House approved a cut of two and one-half per cent in funds for all projects in the bill, bringing its total to $97,166 below the President's money requests.

Changes in Housing.

The biggest change in the new housing bill is the elimination of a $50,000,000 direct loan program for college classrooms. This program brought strong objections from Mr. Eisenhower.

The other changes were:

1. Elimination of an Oct. 1, 1960, cutoff date on the eight billion dollars of new authority for the FHA mortgage insurance program.

2. A change in the urban renewal of slum clearance program to provide that the $650,000,000 of new grant money for cities will not be available all at once but over a two-year period. The bill would allow $350,000,000 the first year, and $300,000,000 the second. The President had protested that all of the $650,000,000 might be spent in one year.

The bill retains two features of the second measure to which Mr. Eisenhower objected—authority to begin 37,000 new low-rent public housing units and a $50,000,000 direct loan program for housing for the elderly.

Senator John Sparkman (Dem.), Alabama, chairman of the Housing subcommittee, said the new measure probably would be considered by the Senate tomorrow. He said House leaders as well as Administration officials had been consulted in its preparation.

Three-Way Agreement.

He said the Senate, House and Administration "are in agreement now for the first time." He expressed hope no floor changes would be made which might upset the agreement reached in two days of conferences.

The first housing bill this session, a $1,375,000,000 measure, was vetoed by Mr. Eisenhower in July. The second, $1,050,000,000 bill was killed last week. Both times the Senate tried unsuccessfully to override the veto.

The third bill, as did its two predecessors, carries money and new authorizations for a wide variety of government-backed

Continued on Page 4, Col. 2.

RUSSIANS SNAP UP BARGAIN ITEMS FROM U.S. FAIR

MOSCOW, Sept. 8 (AP)—Products from the United States National Exhibit were being sold like bargain basement items yesterday after the Russians overcome their reluctance to buy. The exhibit closed Friday.

The Rand Development Co. of Cleveland, trying to sell the products of 135 exhibitors, said a collection of farm machinery was sold to a Soviet Government agency for $7000. Coffee pots, refrigerators, radios, boat motors, washers, driers, and camera equipment also were sold. Books and most of the sports equipment were crated for the United States Embassy.

One sewing machine company sold a number of industrial machines for a 30 percent discount. A computing machine firm disposed of nine dictating machines and three transcribers for a 25 percent discount. The Omniproducts Co., sold a plastic pipe machine and its machine that turned out plastic souvenier cups at the fair.

U.N. TEAM GOING TO LAOS DESPITE RED VETO EFFORT; U.S. ARMS DELIVERED

INVADERS SAID TO BE GROUPING FOR AN ASSAULT ON SAM NEUA

North Viet Namese Attacks Reported in Phongsaly Province Also — Appeal May Be Made to SEATO.

VIENTIANE, Laos, Sept. 8 (UPI)—The Government today reported wide-spread Communist troop movements across northern Laos and speculated the rebels may be preparing for a concerted assault on Sam Neua, capital of the province with the same name.

The United States, meanwhile, was airlifting munitions to the royal Laotian army. Two plane loads of grenades were flown in yesterday.

(The Associated Press reported that five plane loads of small arms and ammunition were flown to Laos today. Twin-engine C-46 transports landed at Vientiane with carbines, pistols, ammunition and batteries for field radios.)

Acting Foreign Minister Sisouk Nachmakassak told a news conference that Sam Neua village, southeast of Sam Neua city, was facing a three-pronged enemy attack.

"Sam Neua (the capital) probably will be attacked in the near future," he said.

Government troops, he said, have already evacuated Sam Neua and are positioned in the jungle to conduct guerrilla warfare should the enemy attack further.

Buildup of Forces.

Sisouk said a buildup of rebel forces near the villages of Muonghet, Sam Neua and Xiengko indicated they will be used as staging areas for the attack on the provincial capital.

Sisouk said fighting was reported in Phongsaly province also. He said fighting there has been in progress since Sept. 2.

The acting foreign minister said three battalions of North Viet Namese troops attacked Pakban on Sept. 1, Nuongkhoua on Sept. 2, and Gannganasan on Sept. 4.

(The Associated Press quoted Sisouk as saying the United Nations' decision to send investigators to look into alleged aggression by North Viet Nam was far short of Laos's appeal for military help.)

The British Foreign Office announced in London that Sir Robert Scott, high commissioner in Singapore, has been sent to Laos for an on-the-spot investigation. He was due here today.

Scott's mission was independent of the current United Nations move to send an inquiry group to Laos. Nor was it in any way connected with SEATO (the Allied defense organization for Southeast Asia).

SEATO Appeal Possible.

Laotian Foreign Minister Khampan Payna said today that his government might have to invoke SEATO's pledge to defend it against Communist aggression. He made the announcement in Bankok, Thailand, on a stopover on his flight to New York.

"If the situation worsens and if the United Nations takes too long to act, we will have to appeal to SEATO," said Panya, who will speak for his country at the General Assembly session that opens next week.

Sources at SEATO headquarters said the ambassadors of member nations in Bangkok may be called into special session to discuss developments in Laos, even if there is no appeal for action by the pact.

Military sources said joint maneuvers have prepared the pact's forces for effective action despite language difficulties and differences in military methods and equipment.

"If they are called upon to do so, forces of the various nations will be able to get in (to Laos) on short notice and cooperate with effectiveness," one source said.

Laos is not a member of SEATO, but the nations belong-

Continued on Page 4, Col. 4.

NEWS INDEX

	Page		Page
Ann Landers	3D	Martha Carr	1D
Books	2C	Obituaries	4B
Bridge	3D	Picture Page	1D
Crossword	9D	Society	4D
Dr. Roman	3D	Sports	4-9C
Editorial	2C	TV-Radio	6D
Financial	2-3B	Weather Map	13B

President to Report to Nation Thursday on Mission to Europe

—Associated Press Wirephoto.
Beaming PRESIDENT EISENHOWER holding hand of MRS. EISENHOWER while stepping down from platform at Washington's National Airport yesterday after the Chief Executive addressed welcomers on hand for his arrival from Europe. The President's hat hanging on post in foreground was picked up later by an aid.

O'CONNELL WILL RETIRE TUESDAY AS POLICE CHIEF

His 70th Birthday — Board Has No Immediate Plans to Name Successor.

Police Chief Jeremiah O'Connell announced today that he will retire next Tuesday, his seventieth birthday.

The announcement had been expected. The statutory retirement age for a police chief is 70 years and can be extended only by request of the Board of Police Commissioners. No such request was made.

H. Sam Priest, president of the police board, said the board had no immediate plans to meet to name a successor.

Assistant Chief Joseph E. Casey, Chief of Detectives James C. Chapman, Police Inspector James F. Thompson and Major Andrew T. Aylward have been mentioned as possible successors to O'Connell.

Gov. James T. Blair has said

Continued on Page 6, Col. 2.

TRAFFIC DEATH LIST OVER LABOR DAY RISES TO 431

CHICAGO, Sept. 8 (AP)—The number of dead from traffic accidents on the Labor day weekend moved past last year's figure early today. The latest reports showed 431 dead in traffic accidents, 28 in boating accidents, 60 in non-boating drownings and 84 in miscellaneous accidents—a total of 603.

The National Safety Council had predicted the 1958 figure of 420 dead in automobile accidents would be exceeded. Its estimate was 450 deaths in the period from 6 p.m. Friday to last midnight, local time. A record high of 461 deaths was set in the Labor day weekend in 1951.

The number of deaths by states included: Missouri, 16 traffic and two boating deaths; Illinois, 14 traffic, three boating, three non-boating and two miscellaneous deaths.

Radio and TV to Carry Evening Talk on Developments Discussed on Trip.

WASHINGTON, Sept. 8 (UPI)—President Eisenhower will make a television report to the American people Thursday night on his successful mission to Europe, the White House announced today.

White House Press Secretary James C. Hagerty said the President will give his television and radio talk from 6:30 to 6:45 p.m., St. Louis daylight time.

(The report will be carried at that time by KSD-TV and KMOX-TV and radio stations KSD and KMOX.)

Hagerty said Mr. Eisenhower will discuss "some of the international developments the President and some of the foreign leaders discussed on that trip."

Mr. Eisenhower went to Europe to talk with free world leaders in West Germany, Britain and France in advance of Soviet Premier Khrushchev's visit here next Tuesday.

Hagerty said that because of the nation-wide report, the President will not hold a press conference this week.

Session With Leaders.

Announcement of the President's talk came after he held an hour-and-a-half-conference with G.O.P. congressional leaders on the legislative situation and prospects for adjournment.

Senator Everett M. Dirksen (Rep.), Illinois, said there had been no expression from Mr. Eisenhower as to whether Khrushchev should be invited to address Congress.

The Senator said this was a matter entirely up to Congress, and one in which Mr. Eisenhower would not intrude.

The President also met with Secretary of Labor James P. Mitchell for a briefing on the steel strike situation.

Mr. Eisenhower was elated when he stepped from his big jet transport at National Airport at 12:54 p.m. (St. Louis daylight time) yesterday following a trans-Atlantic flight of seven hours and 30 minutes, excluding a 45-minute refueling stop at Gander, Newfoundland.

Problems 'Talked Out.'

Just a week before his talks here with Soviet Premier Khrushchev, Mr. Eisenhower told his airport audience that "every troublesome little problem" between the major Western Allies "has been talked out."

"I am quite certain that for

Continued on Page 8, Col. 4.

Jet Drops Part of Wing Flap, Lands Safe But Woman is Struck

LOS ANGELES, Sept. 8 (AP)—A housewife was hit on the head and knocked unconscious last night by a metal wing section from a jet airliner.

Gilbert Gessler discovered his wife, Evelyn, 28 years old, unconscious in the backyard of their home in suburban Lennox. She was taken to a hospital where her condition was described as satisfactory.

Civil Aeronautics Board officials identified the one by three foot landing flap section as coming from an American Airlines 707 jet from Baltimore. It weighed about five pounds. The jet, carrying 87 passengers, landed at nearby International Airport without difficulty. Officials said an eight foot section of the flap was still missing.

SOVIET ATTEMPT TO BLOCK MOVE TURNED DOWN IN STORMY SESSION

U.S. Persuades Council to Stretch Procedure — Group Hopes to Be in Southeast Asia By End of Week.

By DONALD GRANT
A Staff Correspondent of the Post-Dispatch.

UNITED NATIONS, N.Y., Sept. 8 — Under United States leadership, the United Nations Security Council broke new ground early today in voting to send a subcommittee of inquiry to determine conditions in the Southeast Asian nation of Laos.

The Security Council repelled an attempted Russian veto of the Western resolution after a turbulent eight-hour session ending at five minutes after midnight. The vote favoring the resolution was 10 to 1.

Henry Cabot Lodge, chief American delegate to the U.N., introduced the motion calling on Argentina, Italy, Japan and Tunisia to send observers to Laos "to conduct such inquiries as it may determine necessary and to report to the Security Council as soon as possible." It was cosponsored by Britain and France.

Speedy Appointments.

Egidio Ortena, Security Council president, said today that the fact-finding group hoped to have its personnel appointed within 24 hours and to be in Laos by the end of the week.

Ortena met with representatives of the other three nation members of the subcommittee to draft plans. He said the subcommittee would hold its first fact-finding session at U.N. headquarters Thursday when it would go into background material already in the hands of the U.N.

The Loatian government formally extended an invitation to the group at today's organization session.

The Security Council's action in appointing the subcommittee of inquiry may have profound implications both for the political situation in Southeast Asia and for the United Nations itself, diplomats believe.

Hoping to Save Laos.

The immediate American hope, of course, is that the action will serve to prevent the government of Laos, headed by pro-Western Phoui Sananikone, from falling. That government is subject to severe internal and external pressures of predominantly Communist origin.

If a new equilibrium can be re-established in the area, with the present government of Laos still in power, it will be a shift of political forces to the disadvantage of Communist China and its ally, North Viet Nam.

Realizing this, the Soviet Union—Red China's ally in the United Nations—tried desperately by parliamentary maneuvers to prevent the Security Council from sending the subcommittee to Laos.

Russia failed, because the United States had persuaded the council to stretch its procedures to the furthest point in the 15-year history of the U.N. In effect, the "veto" in the Security Council was diminished.

Called 'Procedural.'

This was done when members of the Security Council, other than Russia, agreed to define sending the subcommittee of inquiry to Laos as a "procedural" rather than a "substantive" question. Procedural questions require only a majority. Substantive questions require the assent of all the permanent members of the council. Russia is a permanent member and thus can block any "substantive" measure.

Many precedents were cited on every side of this issue and Lodge tried to make the action appear as a "normal and accepted procedure." Veteran members of the U.N. secretariat, however, said the action did indeed represent a departure from past practice and members of the American delegation privately admitted as much.

The Americans said this method was chosen because it would bring United Nations pressure to bear on the situation in Laos much quicker than action under the U.N.'s "uniting for peace" resolution. Under this resolution an issue blocked by a veto in the Security Council may be sent

Continued on Page 2, Col. 2.

PEIPING REFUSES TO ACCEPT 1914 BORDER OF INDIA, OTHER NEIGHBORS

Letters Made Public by Nehru Show Red China Considers Boundaries Subject to 'Survey.'

© New York Times News Service

NEW DELHI, Sept. 8—A collection of progressively acrimonious correspondence between India and Communist China over the last five years was submitted to the Indian parliament yesterday by Premier Nehru. It reevaled steadily deteriorating relations between New Delhi and Peiping over a variety of issues from 1954 to the present.

Documents from the Chinese side disclosed that the Peiping government no longer accepts the generally recognized borders separating Red China from neighboring countries, including India. The Peiping Foreign Office indicated in several notes that it considers these boundaries to be subject to "survey" and consultation with the "countries concerned."

Premier Chou En-lai, in a letter to Nehru dated last Jan. 23, specifically repudiated the so-called McMahon line which has been taken as the boundary between India and Tibet along the crest of the high Himalaya range since 1914. Chou said this delimitation of the frontier was a "product of the British policy of aggression against the Tibet region of China."

India's Argument.

Nehru, in his reply dated March 22, advanced detailed argument for the validity of the McMahon line on principles of tradition, geography and international agreement. He implied in polite language that Chou had gone back on former assurances that this border delineation was satisfactory to Peiping.

Charges and countercharges of border violations by both sides along the McMahon line—which runs from eastern Bhutan, an Indian protected state, to western Burma—and also on frontiers of the Indian territories of Ladakh, Uttar Pradesh state and the Northeast Frontier Agency, formed the bulk of the 122-page white paper.

The documents also dealt with disturbances in Tibet and the position of Indians there, activities of the Dalai Lama and other Tibetans exiled in India, jurisdictional disputes over villages in Bhutan and intrusions by aircraft over each other's territory.

The recital of disputes begins with a Chinese note of July 17, 1954, protesting that more than 30 armed Indian troops were in possession of Chinese territory at "Wu-je of the Ali area of the Tibet region of China."

It took New Delhi a year, while protests and denials flowed back and forth, to find out what Wu-je was. Eventually it was discovered to be the place that Indians call Bara Hoti.

It was another full year before the Indian government determined exactly where Bara Hoti was. The place was finally pinpointed as a small border outpost just south of Junjun pass, which India regarded as marking the frontier with China in the Garhwal district of Uttar Pradesh state.

Road Through Ladakh.

On Oct. 18, 1958, New Delhi handed the Chinese ambassador a politely remonstrative letter announcing the discovery that the Chinese had finished a road more than a year before through a corner of Ladakh.

The Chinese in the area, according to the Indians, had arrested "an Indian party consisting of three military officers together with one guide, one porter, six pony owners and four soldiers" who were on a "normal patrol."

The Indian party was held nearly five weeks. It further incensed the Indian foreign ministry that when the Indians were finally "deported," as the Chinese put it, it was in late October with the prospect of a bitter crossing of the snow-filled Karakoram pass.

Indian Accusation.

India reacted in a note of Aug. 28 by accusing a Chinese troop detachment of opening fire on an Indian patrol south of Migyitun on the tribal agency border. The Chinese arrested all 12 Indians in the group, but eight escaped, New Delhi said.

About a week before this, India began to take seriously Chinese maps distributed for the last 10 years showing large parts of India as the territory of China.

In a note to Peiping on Aug. 21, India said these maps depicted as Chinese "four of the five divisions of India's Northeast Frontier Agency; some areas on the north of the state of Uttar Pradesh and large areas in eastern Ladakh."

"It appears that the entire Tashigong area of eastern Bhutan and a considerable slice of territory in northwest Bhutan have also been included as Chinese territory."

Premier Jigme Dorji of Bhutan arrived in New Delhi to take up with Nehru the Chinese claims to Bhutanese territory.

Dealing With Laotian Crisis in Words and Action

—Associated Press Wirephoto.

Britain's SIR PIERSON DIXON raising hand to vote for investigation of Laotian charges of Communist aggression at yesterday's session of the United Nations Security Council in New York. At left, waiting to vote against the resolution, is Russia's ARKADY A. SOBOLEV. (Additional Picture in Everyday Magazine.)

United Nations

Continued From Page One.

immediately to the General Assembly, composed by the entire U.N. membership, for action.

Majority a Question.

Delegates not always friendly to American objectives added, however, that an additional consideration on the part of the United States delegation might have been a fear that a two-thirds majority of the General Assembly could not be obtained for sending a mission to Laos.

In his presentation of the resolution, Lodge declared that the U.N. "confronts an appeal that puts us to the test," a plea for assistance from a small nation threatened by "forces outside its own borders." Laos has asked assistance from the U.N. on the ground that Communist North Viet Nam troops are crossing its borders to aid rebels.

"Clearly we cannot ignore this appeal," Lodge said, adding that there was no doubt that Laos "believes that it has been the victim of aggression and that when the government of any member state, large or small, appeals to the Security Council, the council cannot turn a deaf ear."

Sobolev's Reply.

In reply, Sobolev's said that the three-power Western resolution had been placed without cause on the council agenda "by no one," although Secretary General Dag Hammarskjold had called the agency's attention to communications from Laotian Premier Sananikone accusing Viet Nam of military incursions into Laos.

Sobolev said the government of Laos had destroyed political agreements made at Geneva in 1956 and 1957 establishing a commission to insure co-operation with border states, including North Viet Nam. The responsibility for the civil war in Laos rested with its own government, he said, and the Soviet Union would vote against (veto) any move such as the Western resolution to undermine the Geneva pacts.

The issues involved in the crisis in Laos, it appeared from Security Council debates and from conversations with knowledgeable diplomats, are far from simple. Lodge declared that "the United States believes that there is no doubt at all that aggression is being committed." He did not say clearly by whom, and cited as evidence only the fact that "the newspapers are full of it. It is common knowledge."

Sir Pierson Dixon, Great Britain's chief delegate, was even more cautious: "The Council is confronted with a deeply disturbed situation in Laos," he said. "No doubt it is possible to draw fine distinctions as to the nature and origins of this disturbance. It is notoriously difficult to define aggression or to be certain about the border line between civil strife and foreign interference. . . ."

Newspaper reports from Laos, referred to by Lodge, are full of contradictions. In his communication to Hammarksjold last Friday, Khampan Panya, the Foreign Minister of Laos, identified North Viet Nam, which has a Communist government, as the aggressor against Laos. Other reports have identified the chief elements in the disturbance in Laos as of origin in that country, supplied from North Viet Nam.

North Viet Nam denies charges of aggression against Laos. In a communication to the Security Council yesterday, the government in making its denial of aggression accused the United States itself of intervening in Laos with "the perfidious intention of transforming Laos into an American military base."

The United States is, of course, supporting the anti-Communist government of Laos, with arms and other aid.

Soviet Delegate Polite.

What struck United Nations delegates was the difference in tone between the North Viet Nam communication, bitter in its denunciation of the United States, and the speeches of Arkady Sobolev, chief Russian delegate, in the Security Council yesterday and early today.

Sobolev, though he fought tenaciously on the parliamentary points, was almost elaborately polite to Western delegates, particularly the United States delegate, Lodge. And Lodge, in turn, was as unusually polite to Sobolev.

The reason was obvious, observers said. Neither diplomat wished to disturb relationships between the two countries any more than necessary on the eve of the visit to the United States of Russian Premier Nikita Khrushchev.

—UPI Telephoto.

Royal Laotian Army paratroopers playing cards and watching scenery while being flown to northern part of the country to reinforce troops battling Communist rebels.

KILLED MAN WHO BUMPED INTO HIM, TEEN-AGER SAYS

NEW YORK, Sept. 8 (UPI)—A 17-year-old youth said today that he stabbed a man to death because the man accidentally brushed against him on the street.

Ramiro Roman, who came here from Puerto Rico only three months ago, admitted the bumping was unintentional but said "it made me mad."

Police said Roman was walking with a girl in the Gramercy park section last night when Thomas Jordan, 28, walking in the opposite direction, brushed against him.

Roman, police said, cursed Jordan and hit him with chunks of concrete. Then, waving the broken neck of a bottle he had grabbed from a trash can, he chased Jordan about four blocks. When he caught up with him, he plunged the jagged glass into Jordan's chest. Roman was charged with homicide.

TOP COAST GUARD OFFICERS CHIDED FOR FAMILY TRIP

Two Admirals Censured for Taking 6 Relatives on Flight to Europe.

WASHINGTON, Sept. 8 (UPI)—R. Adm. James H. Hirshfield, assistant commandant of the Coast Guard, has been rebuked for taking six relatives along on a 28-day flying inspection trip to Europe.

Censured for approving the presence of nine civilians on the trip was V. Adm. Alfred C. Richmond, Coast Guard commandant. The rebukes were approved by Treasury Secretary Robert B. Anderson, who has jurisdiction over the Coast Guard in peace time.

The service's two top officers were reprimanded orally by Assistant Treasury Secretary A. Gilmore Flues, who investigated the trip on Anderson's orders after it was publicized by a newspaper columnist.

The Treasury said Hirshfield's June 18-July 16 trip was for legitimate purposes. It said taking the nine civilians along on the four-engine DC-4 plane was "an abuse of discretion" by both Hirshfield and Richmond.

Hirshfield was accompanied by his wife, a daughter, a son, a friend of the son, a brother, the brother's wife and a niece.

Four Coast Guard officers also made the trip, including R. Adm. Edward H. Thiele, Coast Guard engineer-in-chief, who took along his wife and daughter.

Hirshfield would not comment on the official Treasury criticism. He said the nine civilians were lodged and fed at their own expense and that the Coast Guard was reimbursed for box lunches eaten in flight.

Hirshfield or Thiele inspected 16 Coast Guard units in England, Belgium, Denmark, Norway, West Germany, France, Italy, Greece and other Mediterranean areas. Their families visited most but not all of these countries, Hirshfield said.

The Treasury said in a statement that "there was an improper and unwarranted inclusion of civilian passengers on the flight."

The Treasury said it would continue to approve use of Coast Guard transportation on a space available basis for dependents of Coast Guardsmen who are being reassigned or who are on leave.

"Any other passengers should be taken only when the propriety is beyond question," it said.

SECOND CHOICE MISS EUROPE

PALERMO, Sicily, Sept. 8 (AP) — Austria's second choice for beauty honors, blond Christine Spazier, was crowned Miss Europe 1960 yesterday.

Christine was picked to represent Austria in the contest here with beauties from 14 other countries after the first Miss Austria was disqualified for being only 17 years old. Christine is the 19-year-old daughter of a Vienna hairdresser.

Britons Will Vote for New House of Commons on Oct. 8

Macmillan Sets Date After Conference With Queen—New Chamber to Meet Oct. 27.

LONDON, Sept. 8 (AP)—Prime Minister Macmillan today set Oct. 8 as the date for a national election.

Voters in 630 districts will decide who will represent them in a new House of Commons. If the Conservatives win a majority, Macmillan will remain as Prime Minister. Opposition leader Hugh Gaitskell will replace him if the Labor party triumphs. The Liberal party and a few smaller political groups also will have candidates in the field.

Macmillan announced the date after consultations with Queen Elizabeth II at Balmoral Castle in Scotland.

The old Parliament will be dissolved Sept. 18. The newly elected Parliament will open Oct. 27.

Macmillan's trip to Balmoral caused excitement through the country. Gaitskell, away on a visit to Russia with his foreign affairs chief, Aneurin Bevan, packed his bags for a dash home.

Public opinion pollsters predicted the Conservatives would win for a third term—something no other party in Britain has done this century. The Conservative's five-year mandate does not run out until May, but British governments are empowered to call elections any time they choose.

Several factors make next month a good time for Macmillan. The British economy is riding high. Macmillan has reaped prestige as a negotiator following his mission to Moscow and as a result of the forthcoming exchange of visits between President Eisenhower and Soviet Premier Khrushchev.

The selection of the early October date means the torpedoing of the Labor party annual conference scheduled to start Oct. 5.

The present House of Commons has 340 Conservatives, 278 Laborites and six Liberals. Six places are vacant.

The Conservatives came to power in 1951 by ousting the Labor party, which had crushed Winston Churchill in the first postwar balloting. The Conservatives won again in an election held May 26, 1955.

KENNEDY DISOWNS PART IN CURRENT U.A.W. INQUIRY

WASHINGTON, Sept. 8 (AP)—Robert F. Kennedy, Senate Rackets Committee counsel, today formally disowned any part of the committee's current investigation of the United Auto Workers, terming it "the worst situation I've ever seen."

Kennedy said testimony never fully checked for accuracy was going into the record. He called this "completely unfair . . . completely intolerable."

Senator Carl Curtis (Rep.), Nebraska, who directed the preliminary inquiry for the committee's Republican members, retorted that the situation was unusual because "we had to do this one by ourselves."

Chairman John L. McClellan (Dem.), Arkansas, interrupted to say: "It's a bad situation but I don't know any way to handle it but to go ahead."

The discussion came after the committee decided to ask the Justice Department to try to fin dout who lied under oath in the inquiry. McClellan made the decision after the UAW submitted sworn affidavits from individuals denying testimony by Jess F. Motsigner, a former UAW officer.

CUBA TO TRY U.S. PILOT

HAVANA, Cuba, Sept. 8 (UPI) — The government today set Sept. 29 as the date for the trial of Rafael del Pino, a naturalized American citizen, on charges of anti-government plotting.

Del Pino was arrested in July when his small plane crashed on a highway outside Havana in an attempted take-off. He was accused of transporting "counter-revolutionary elements" between Miami and Cuba.

56-DAY-OLD STRIKE NOW LONGEST OF STEEL INDUSTRY

NEW YORK, Sept. 8 (UPI)—The steel strike today became the longest against the industry. There have been longer strikes against individual steel firms.

Today is the strike's fifty-sixth day. The longest industry-wide steel strike until now was the 1952 walkout that lasted 55 days.

Negotiators met for 45 minutes today and recessed until 10 a.m. Thursday when a new bargaining procedure will start. Twelve negotiating subcommittees, one for each of the major companies involved, will get down to work Thursday.

Meanwhile, at Washington, Secretary of Labor James P. Mitchell held a half-hour conference with President Eisenhower on the steel strike. He indicated he merely brought the President up to date on the situation.

An industry source estimated that the companies were losing $15,000,000 each day the strike continued — a total of $825,000,000 through Labor day.

First in style
EAGLE CLOTHES
From
Werner-Hilton
SPECIAL!
MEYER Z-52 ZOYSIA
49c Per Sq. Ft. Min. 2 Sq. Ft. Special discount on large quantities
Phone PR. 1-9600
NETTIE'S FLOWER GARDEN
3801 S. Grand at Chippewa
Summer Hours 8 A.M. to 6 P.M. Daily
Free Delivery $2.00 or Over

SEPTEMBER SPECIAL
Beat the Cold Weather and SAVE Money
MEN'S TOPCOATS and OVERCOATS
LADIES' PLAIN COATS
99c EA
When weather turns cool... turn to ACME for Dry Cleaning that refreshes. Heavier coat fabrics have that like-new appearance possible only with ACME'S Deep Clean Process.
Call FO. 1-7978
ACME LAUNDERERS DRY CLEANERS
4 CONVENIENT CASH-AND-CARRY STORES
4525 DELMAR, 2530 WOODSON (Overland)
628 E. BIG BEND (Webster)
4576 MANCHESTER

Dreams come true
WEEKDAYS ON CHANNEL 5

JACK BAILEY
crowns a lucky lady
"QUEEN FOR A DAY"
and lavishes her with marvelous gifts —
1:00 p.m.
KSD-TV

tables for today... sleekly
designed for easy use, active use!
Walnut Tables
49.95 Each
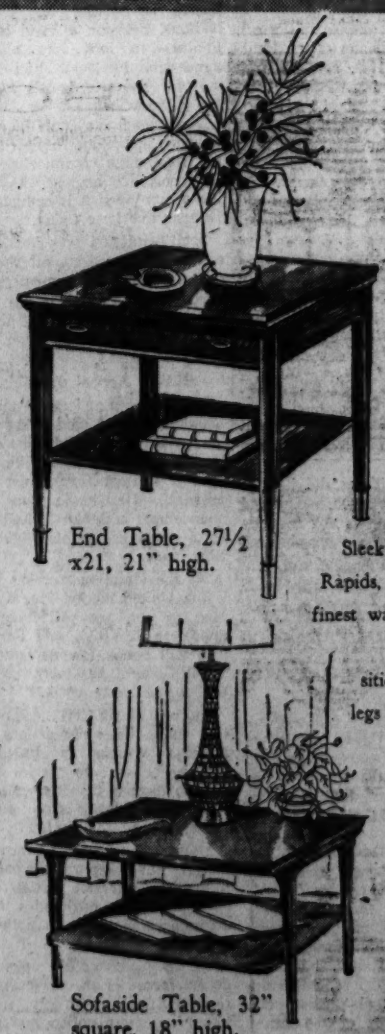
End Table, 27½ x21, 21" high.
Sleek tables, made in Grand Rapids, add the rich beauty of finest walnut woods to a room. The lean lines are transitional, edges are shaped, legs taper to a point capped in gleaming brass. Choose a matching ensemble and see how they dramatize your sofa and chairs!

Step Table, 30x 21, 23½" high.
Round Cocktail Table, 42" diameter, 15" high.
Sofaside Table, 32" square, 18" high.
Cocktail Table, 62x20, 15" high.
ORDER BY PHONE GArfield 1-2362
Tables Available At All 3 Stores
Lammerts
DOWNTOWN 811-813 WASHINGTON
CLAYTON AND MARYLAND & FORSYTH
ST. LOUIS HILLS JAMIESON & CAMPBELL

3 EXPLOSIONS IN LITTLE ROCK, ONE AT SCHOOL BOARD BUILDING

Structure Containing Private Offices of Mayor Damaged — Fire Chief's Station Wagon Wrecked.

LITTLE ROCK, Ark., Sept. 8 (UPI) — Explosions last night wrecked an unoccupied office in the Little Rock School Board building, damaged a building housing the private offices of the mayor and demolished the fire chief's city-owned station wagon. No one was hurt.

The blasts, on the eve of the opening of the city's grade and junior high schools, came minutes apart.

The first was in Fire Chief Gann Nalley's car, parked in front of his residence, at 10:20 p.m.

The second was at 10:53 at the modernistic building where Mayor Werner Knoop has his private construction firm offices.

The third was at the School Board office at 10:58.

Police Chief Gene Smith called all men to duty. He ordered lights turned on in all the city's school buildings for the rest of the night.

He ordered his men to check every drive-in theater in the city and examine all outgoing cars. He surrounded the city's four high schools with barriers and men. Police stopped and examined every car in the vicinity of the schools. No arrests were made.

Nalley said he and his wife were awakened by the explosion in his station wagon. Nalley drew criticism from some segregationists for turning fire hoses on the demonstrators marching on Central High School last month.

Mayor Knoop and most members of the School Board are considered moderates in their views on the controversial school integration problem.

Gov. Orval E. Faubus said the explosion incidents were "sickening and deplorable."

He attributed similar explosions in other parts of the country to federal efforts to "force something upon the people" to which they are opposed. If the cause is removed, he said, the explosions will not happen.

The Chamber of Commerce announced it would underwrite a $25,000 reward for information leading to arrest of the bombers.

Last night's bombings were the first violence in the city since two women threw tear gas bombs into the School Board building and broke up a board meeting two weeks ago.

Dollarway (Ark.) School Board Files Brief in St. Louis.

"Disastrous consequences would most surely arise" from admission of Negro children to the Dollarway (Ark.) School District high school, the United States Court of Appeals was told here today.

The Dollarway School Board, in a brief filed in advance of a hearing set for Sept. 21, told of "difficulty and strife" following federal court decisions pertaining to school integration in Little Rock, and appealed to the court to "give the people of Arkansas the opportunity to make a peaceful and lawful transition" in public school desegregation.

Opening of the Dollarway schools, near Pine Bluff, has been postponed until after the court hearing here. The district board appealed an order by United States District Judge Axel J. Beck of Elk Point, S.D., requiring admission of three Negroes to the all-white Dollarway High School.

Virginia Starts Integration in Two More Areas.

RICHMOND, Va., Sept. 8 (AP) — Virginia's foot-dragging program of racial integration in public schools was extended to two more communities today without disorder.

At Front Royal more than 300 white children were on hand for registration with 21 Negro children. White parents had boycotted the 1000-pupil Warren County High School last term, leaving the entire facility to 21 Negro pupils.

Only a few spectators—many of them teen-agers— gathered at the Warren county school. Six policemen patrolled the area and kept onlookers away from the building.

Missouri-Illinois Forecasts

Missouri: Generally clear tonight with some cloudiness; scattered showers late tonight or early tomorrow in the northwest and west central sections; low tonight 65 to 70 in the southeast to the mid-70s in the northwest; high tomorrow 90 in the southeast to the mid-90s in the northwest.

Illinois: Mostly fair and continued warm tonight with a chance of evening thundershowers in the west and west central portions; low tonight 66 to 72; fair and warm tomorrow; high 90 to 96.

Child Beating Figures

Bruises on back of 6-year-old KENNETH McGHEE are shown in photograph taken at Lynch street station. With child is his mother, MRS. MARY McGHEE.

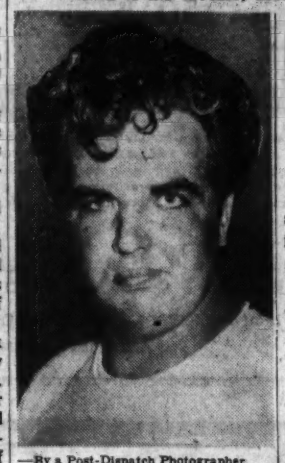

—By a Post-Dispatch Photographer.
JOHN KENNETH McGHEE

MENTAL CHECK-UP FOR CHILD BEATER

John Kenneth McGhee was sent to Malcolm Bliss Hospital for observation today, after he appeared in police court.

He was charged with peace disturbance in connection with the severe beating of his 6-year-old son, Kenneth.

Judge Rodney Weiss ordered McGhee taken to the hospital. McGhee agreed that he should be examined, the judge said.

Assistant Circuit Attorney Robert Koster refused to issue a warrant against McGhee, who was arrested Saturday night after he admitted beating his son.

The warrant was refused, Koster said, because Mrs. McGhee said she would not prosecute her husband.

McGhee was arrested on the complaint of his wife, who told police she found her son with severe bruises and cuts of the back when she returned home from work Saturday.

McGhee, a roofer, told police he beat the youth as punishment for returning home late Friday from an errand.

The boy left the McGee home at 3306A South Jefferson avenue at 11 a.m. Friday and did not come home until 10:15 p.m., the father said.

The father used a piece of lumber 18 inches long to beat the boy across the back, police said. Officers of the Lynch street station, where McGhee was booked, described the beating as the worst case they had ever seen.

Mrs. McGhee told police this was the second time this year her husband had beaten one of their children.

On the other occasion, he beat their 7-year-old daughter, Doris, when she came home from school for lunch. McGhee was fined $300 in police court for this beating.

In addition to Kenneth and Doris, the McGhees have three other children, 2, 4, and 5 years old. Mrs. McGhee is expecting a sixth child in several months.

Kenneth was treated at City Hospital Saturday night.

Koster quoted Mrs. McGhee as saying her husband has acted strangely at times since he was injured in a fall three years ago. She said she would arrange for her husband to be examined by a physician.

BENZINE BUCKET EXPLODES; WOMAN SERIOUSLY BURNED

Mrs. Roy L. Horner, 8801 Scottdale avenue, Jennings, was seriously burned yesterday when fumes from benzine she was using to clean paint brushes ignited.

Mrs. Horner was in the basement of her home cleaning the brushes in a plastic bucket, Jennings police said. The pilot light on the hot water heater ignited the fumes and the contents of the bucket exploded. Her clothing caught fire and she suffered burns on 90 per cent of her body.

James Whitt, a nephew who lives next door at 8803 Scottdale, heard the explosion and rushed to Mrs. Horner's basement. He threw a sheet around her to smother the flames. She was taken to Normandy Osteopathic Hospital.

SYMINGTON WILL ADDRESS HOME BUILDERS MEETING

United States Senator Stuart Symington (Dem.) of Missouri will be the principal speaker at the third annual National Executive Marketing Conference on Homebuilding, it was announced yesterday.

The conference will be held Sept. 24 and 25 at the Chase and Park Plaza Hotels. Theme of the meeting, sponsored by the National Housing Center, will be "The Next Decade in Homebuilding."

About 1000 home builders and manufacturers of home equipment and appliances are expected to attend the meeting. There will be panel discussions on home production, financing, marketing, legislation, research, technology, advertising and public relations.

$2633 GONE; ATTENDANT AT OIL STATION SOUGHT

A filling station attendant who disappeared shortly before $2633 was found to be missing from the station was being sought by police today.

County police said the attendant started work at the station at 9311 South Broadway, Lemay, a month ago. Early yesterday, he asked a customer to watch the station for a few minutes. The attendant got in his car and drove north in Broadway.

Police said that in addition to the money, $60 worth of cigarettes are missing.

Energy Sources.

NEW YORK (UPI)—Oil and gas now supply approximately 67 per cent of the nation's total energy requirements, compared with only 8 per cent in 1900. The sharp increase has been made primarily at the expense of coal.

LAST OF TWAIN CONTRACTS TO BE LET NEXT MONTH

Expressway Work Had Been Held Up Pending U.S. Action on Gasoline Tax Hike.

Contracts for construction of the last sections of the Mark Twain Expressway in North St. Louis probably will be awarded by the Missouri State Highway Commission next month.

A spokesman for the commission said it hopes to be able to resume awarding contracts in October to continue Missouri's highway program.

The announcement followed Senate action on Saturday approving a bill to increase the federal gasoline tax from 3 to 4 cents a gallon to provide funds to continue the interstate highway program.

Resumption of bid lettings in Missouri next month will depend upon the speed of Congress in finally approving the gasoline tax increase and upon final determination of how much federal money will be made available to Missouri under the program, the commission spokesman said.

Postponed in July.

The commission postponed the awarding of contracts for highway construction in July, August and September because of the congressional deadlock over financing of the interstate highway program.

Included in the postponed projects were the last two sections of the Mark Twain Expressway not yet placed under contract.

The sections are from Bircher boulevard and Davison avenue to Shreve avenue and from Shreve to Taylor avenue, an over-all distance of about two miles.

Total estimated cost of the two sections is $9,000,000.

$35,000,000 Behind.

Rex M. Whitton, chief engineer for the State Highway Department, disclosed recently that Missouri's highway program had fallen about $35,000,000 behind schedule as a result of the deadlock in Congress over financing the interstate system.

Under the bill passed by the Senate and returned to the House for concurrence in a number of amendments, the increased federal gasoline tax would remain in force for 21 months.

It is expected to yield an additional $333,000,000 for the highway trust fund in the nine-month period beginning Oct. 1 and $590,000,000 during the 12 months thereafter.

122,000 IN LABOR PARADE

NEW YORK, Sept. 8 (AP)—About 122,000 union members marched in bright sunshine up Fifth avenue in the first Labor day parade here in 20 years.

Some authorities said it was New York's biggest Labor day parade. One union — District Council 9 of the Painters, Decorators and Paperhangers — required that its membership march or be fined. The union said it considered the parade as one day of picket duty.

POLICEMEN SEE STOLEN SAFE IN AUTO, ARREST 3

Move In When Car Stops Nearby and They Hear Tools Being Used.

Three men were arrested in Fenton early today in connection with the theft of a safe in St. Louis several hours earlier.

The arrests were made after two off-duty St. Louis county policemen saw the safe in the trunk of a passing automobile.

Patrolmen Bob Williams and Jack Patty, who had gone off duty at 11 p.m., were chatting in the 200 block of Yarnell road when they saw a car go by with the trunk lid open.

The headlights of a following car disclosed what looked like a safe in the trunk. The cars stopped near a Meramec river club house several hundred feet away.

Shortly afterward, there were sounds of tools being applied to the safe, and the officers moved in.

Patty arrested one man standing by the safe outside the car. Two other men disappeared in nearby bushes but one of them was caught within a few minutes, hiding in the undergrowth.

The men gave their names as James H. Choate, a truck driver, of the 600 block of North Kingshighway, and Jack Buol, a truck driver, 1700 block of Russell boulevard.

Patty and Williams notified county police headquarters and other officers joined the search, setting up roadblocks at nearby intersections.

St. Louis police also were notified, since the safe was found to have been stolen from the Christmann Plywood Co., 4464 Duncan avenue.

Participating in the search for the third fugitive were St. Louis Patrolmen Robert Mueller and Vincent Manning of the Canine Corps, with their dogs, Prince III and Fancy.

The third man was arrested by County Patrolman Harry Beebe in a filling station on U.S. Highway 66 in Fenton.

He gave his name as Elva W. McWhorter, a tavern manager, 4100 block of Manchester avenue. Police said he admitted having been with the other two but denied stealing the safe. Choate and Buol refused to talk.

The safe, which weighs about 200 pounds, contained only $25. It had not been opened by the time the policemen arrived at the clubhouse.

St. Louis police said two typewriters and a check protector, apparently stolen along with the safe, are still missing.

Dr. Martin Sprengling Dies.

PHILADELPHIA, Sept. 8 (AP) —Dr. Martin Sprengling, writer, authority on history and literature of the Near East, and professor emeritus of Arabic at the University of Chicago, died here Saturday. He was 81 years old.

On Way to Begin Sentences

—By a Post-Dispatch Photographer.
JOHN J. VITALE (left) and his nephew, JAMES VITALE, walking out of City Jail on their way to the workhouse.

Vitale

Continued From Page One.

two Vitales surrendered to police at the Carr street station, saying they had heard they were being sought.

Heidenreich identified James Vitale as one of his assailants but said he was not sure whether John Vitale was the other.

Heidenreich had obtained the license number of one of the automobiles that drove off after he was beaten. The license was issued to John Vitale.

Police then showed Heidenreich a photograph of John Vitale and Heidenreich said he was one of the assailants.

Circuit Attorney Thomas F. Eagleton issued warrants charging the two Vitales with the beating. Both men later were indicted by a circuit court grand jury.

The sentences imposed today were recommended by Eagleton. There was no immediate explanation of why the men withdrew their previous not guilty pleas and pleaded guilty.

Morris Shenker, attorney for the two Vitales, told a Post-Dispatch reporter the cases were ready for trial as he walked into the criminal assignment division. The cases then were assigned for trial to Judge Casey's courtroom.

After a brief conference in Judge Casey's chambers, attended by Shenker, the judge and Eagleton, the guilty pleas were entered.

Shenker afterward told the reporter that the pleas of guilty were not recommended by him. When John Vitale was asked by the reporter why he decided to change his plea, he replied: "Huh. That's it. Huh."

John Vitale also was charged with violation of the habitual criminal act but Eagleton withdrew the charge.

Conviction on this charge would have a maximum penalty mandatory on the assult charge. This would have been five years in the penitentiary.

Heidenreich lives at 2638 Terrace lane, Jennings. He is assistant manager of Ziv Steel & Wire Co., 1617 North Seventh. James Vitale lives at 809 Thomas avenue, Ferguson.

TAVERN KEEPER IS SHOT; WIFE SAYS IT WAS SUICIDE

Joseph Samuel Migneco was found fatally wounded early today in his tavern at 1603 McCausland avenue. His wife told police her husband shot himself in the head a few minutes before.

Mrs. Migneco said she and her husband were closing the tavern and preparing to go home. They live at 1928 Mitchell place. She said they had been in an argument earlier.

Her husband, standing behind the bar counting receipts, suddenly picked up a revolver from under the bar and shot himself, Mrs. Migneco said. He died shortly afterward at City Hospital. Migneco, 54 years old, had been under the care of a physician for a nervous disorder, police said.

Envoy to Belgium Approved.

WASHINGTON, Sept. 8 (AP)—The Senate Foreign Relations Committee approved today the nomination of William A. M. Burden, 53-year-old head of a New York investment firm, to be ambassador to Belgium.

MAN IS FOUND BURNED TO DEATH IN APARTMENT

Unidentified Body Discovered in Quarters of Executive Who Was Out of Town.

The badly burned body of an unidentified man was found today in a thirteenth floor apartment in the Frontenac Apartments, 40 North Kingshighway.

The discovery was made by a maid who had gone to clean the apartment, which is rented by Frank Heaston, an executive of Gardner Advertising Co.

Heaston, however, was in Chickasha, Okla., where some of his business associates had talked with him by telephone today.

Police reported that the body of the man was lying face down on the bedroom floor. The floor and bed clothes were burned badly and the mattress was on the floor. Draperies in the bedroom were scorched and paint on the walls and floor had been charred. Firemen said the fire had burned itself out.

No fire alarm had been sounded during the night and police were unable to find any nearby apartment owners who had smelled smoke or heard any shouts. The apartments are always closed tight because of air conditioning, it was reported. Police said the man apparently fell asleep when smoking in bed and set the mattress afire.

OVERLAND BROTHERS HEAD INTERNATIONAL TWINS GROUP

A pair of St. Louis area twins, Lew and Lee Vaughn, 2009 Huntington avenue, Overland, were elected co-presidents of the International Twins Association at the organization's annual convention which ended yesterday at Des Moines, Ia.

Named co-vice presidents were another St. Louis pair, Ron and Don Betz, 6723 Bonnie avenue. Art and Glad Werner, 5573 Lindenwood avenue, were chosen the most identical pair of mixed twins, and Tim and Terry Knox, also of St. Louis, were crowned convention "kings."

St. Louis was selected for the 1960 convention over the Labor day weekend.

2 Boys Die in Icebox.

FALLON, Nev., Sept. 8 (AP) —Two boys playing in a vacant lot on the Fallon naval auxiliary air station crawled into an abandoned icebox and suffocated. The bodies of Jerry Mylan, 9 years old, and his playmate, Dennis Murphy, 6, were found in the old fashioned, wooden icebox late Sunday.

CRAIG FURNITURE CO.
FURNITURE • CARPET • DRAPERIES
LAMPS AND ACCESSORIES
INTERIOR DECORATING
Open Mon. & Fri. Nights until 9:30
909 So. Brentwood Blvd.

TALL GIRLS
Sizes 10 to 22
LANE BRYANT
DOWNTOWN and WESTROADS

Kiefer's Quality JEWELERS Est. 1919
Silverplated HOLLOWARE
Reg. $14.50 SPECIAL $10.95 Plus Tax
"2 Fine Stores" 5204 Gravois Ave. HU. 1-3240 38 Hampton Village PL. 2-1414

ST. LOUIS FEDERAL SAVINGS
3½% on savings
EACH ACCOUNT INSURED TO $10,000
3 Convenient Locations
• DOWNTOWN 913 LOCUST CE. 1-5290
• WESTROADS 1049 BRENTWOOD PA. 1-8086
• NORTHLAND 64 NORTHLAND SHOPPING CENTER EV. 3-7545

RUGS 9x12 CLEANED and SIZED $6.95
ALSO BINDING AND FRINGING
Members of Certified Rug Cleaners
Empire Carpet Clg. Co.
3029 S. JEFFERSON, PR. 2-4840

DO YOU HAVE A LUCKY 1949 DIME?
IT'S WORTH UP TO 65c SAVINGS THIS WEEK
ANNIVERSARY SPECIAL!
THIS WEEK at all HAMPTON CLEANERS
Any Plain SKIRT OR PANTS Beautifully Cleaned & Pressed ONLY 10c EACH
Offer limited to two garments, each garment must be accompanied with one U.S. 1949 dime.
HAMPTON CLEANERS • LAUNDRY
Good at All 50 Locations
Call PL. 2-5300 for location near you

Old Orchard Gardens
Mums 79c 10 for $7.00
124 E. Big Bend — 1½ Miles South of Manchester
Manchester Rd. — 5 Miles West of Lindbergh

Window Units
All Sizes. Profit With Balances. Weatherstripped. Ready to Install. Free Measuring Service.
We Deliver
Schaefer Mfg. Co. HAS IT!

All Boyd's Stores Open Tuesday Night
BOYD'S
Crestwood · Downtown · Clayton · Northland
Automatic wash it—tumble dry it—
forget about ironing, it's ready to go!
Van Heusen Custom Vantage
$5
Save work, time, and expense with this care-free shirt. Neatly tailored comfort in the indispensable white Oxford cloth button-down model with barrel cuffs, French front. Sizes: Neck, 14 to 17½; Sleeve, 32 to 35.

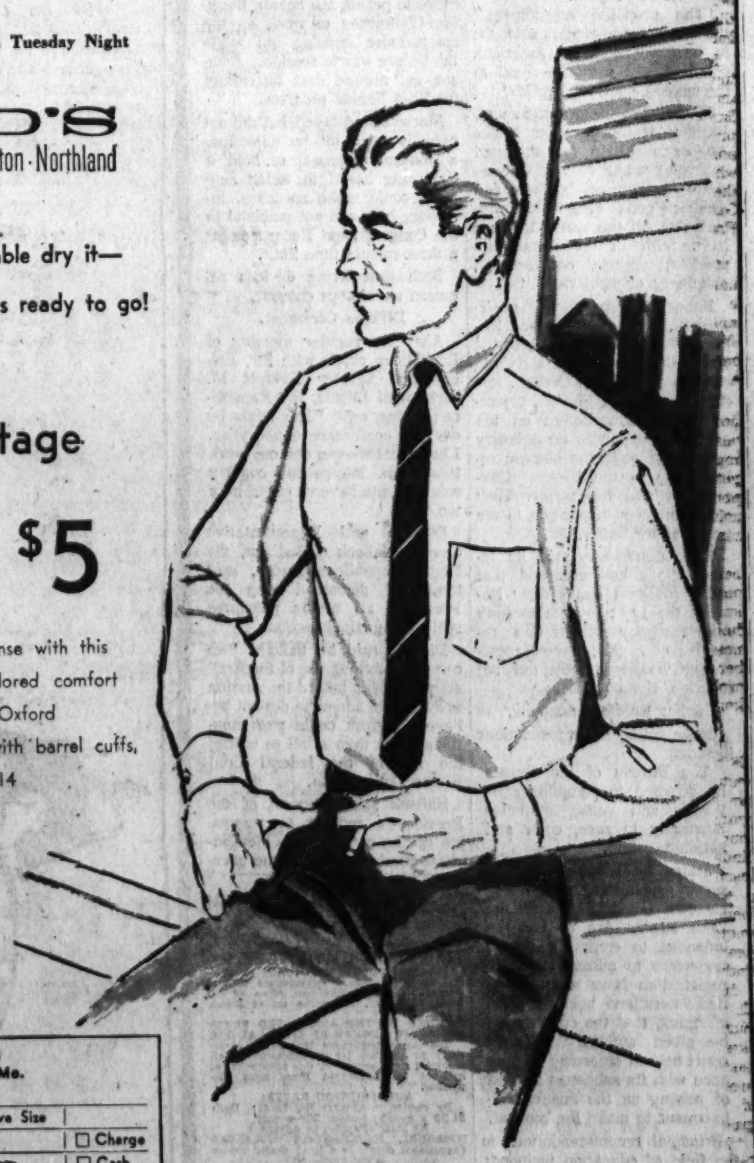

Mail your order or phone MAin 1-8000
Boyd's, Sixth and Olive, St. Louis 1, Mo.
Please send me Van Heusen Shirts at $5

Quantity	Neck Size	Sleeve Size	
			☐ Charge
			☐ Cash
			☐ C.O.D.

Name _____
Address _____
City _____ Zone ____ State _____
On purchases for delivery in Mo., please add 2% tax.

Civil Rights

Continued From Page One.

of voting practices that prevent many Negroes from voting in Southern states.

"Many Americans even today are denied the franchise because of race," the report stated. "This is accomplished through the creation of legal impediments, administrative obstacles and positive discouragement engendered by fears of economic reprisal and physical harm."

After reviewing constitutional provisions affecting voting rights, the commission concluded that "legislation presently on the books is inadequate to assure that all our qualified citizens shall enjoy the right to vote."

'A Moral Gap.'

The commission added:

"There exists here a striking gap between our principles and our everyday practices. This is a moral gap. It spills over into and vitiates other areas of our society.

"It runs counter to our traditional concepts of fair play. It is a partial repudiation of our faith in the democratic system. It undermines the moral suasion of our national stand in international affairs. It reduces the productivity of our nation."

In recommending federal voting registration in instances of racial discrimination, the commission said its proposal would operate in this fashion:

The President would be authorized to act on receipt of sworn affidavits from at least nine citizens of a political subdivision stating that they have been denied the right to register because of race, color, religion or national origin.

If investigation by the Civil Rights Commission found the complaints to be valid, the President would direct the postmaster, United States attorney or other federal official in the area involved to serve as a temporary registrar.

In National Elections.

The registrar would be authorized to register as voters any persons meeting the state's qualification laws. Persons registered in this fashion would be authorized to vote in national elections.

Commissioner John S. Battle, former governor of Virginia, dissented from the recommendation, asserting it "would place in the hands of the Federal Government a vital part of the election process so jealously guarded and carefully reserved to the states by their founding fathers."

The proposal for a constitutional amendment, which would go beyond the federal registration recommendation, was advanced by Chairman Hannah and two other commissioners, the Rev. Theodore M. Hesburgh, president of Notre Dame University, and George M. Johnson, professor of law at Howard University.

Terming the registration procedure a "stopgap" measure, they said it was intended to provide quick action to allow qualified Negroes to vote in next year's election. As a permanent remedy, they proposed eliminating complex voting requirements and providing clear, simple and easily enforceable standards.

Proposed Amendment.

They said this could be done best by a constitutional amendment that would give the right to vote to every citizen meeting his state's age and residence requirements and who was not legally confined at the time of registration or election.

"The proposed amendment," the three commissioners said, "is in harmony with the American tradition and with the trend in the whole democratic world."

In a supplemental statement, Father Hesburg said: "The American dream (of universal suffrage) would thus at last become a political reality and America could then validly proclaim to all the world that we have faith in the democratic process, without equivocation, chicanery or subterfuge."

Robert G. Storey, vice chairman of the commission and former dean of Southern Methodist University Law School, and Commissioner Doyle E. Carlton, former governor of Florida, objected to the amendment on the grounds that it was unnecessary and would alter the historic relationship of the Federal Government and the states. They were joined in opposition to the proposal by Battle.

The commission said its investigations had disclosed that some southern states deny Negroes the right to vote through discriminatory registration requirements. Some voter registration boards simply did not function, it reported.

Other Recommendations.

Other voting recommendations included:

The Bureau of the Census be directed to compile registration and voting statistics according to race, color and national origin.

States be required to preserve registration and voting records for five years; the Civil Rights Act of 1957 be amended to empower federal registrars to administer state registration laws when qualified voters have been deprived of rights, that the commission be given authority to seek court help in enforcing compliance with its subpenas instead of relying on the Justice Department to make the request.

Principal recommendations in the field of education included:

The commission be authorized to serve as a clearing house for information on desegregation programs and to serve as an advisory and conciliation service in assisting local school officials to prepare for desegregation.

An annual school census be made by the Office of Education to show the number and race of all students enrolled in public schools.

Commissioners Hannah, Hesburgh and Johnson advanced the proposal for prohibiting federal financial assistance to educational institutions practicing racial discrimination. The other three members of the commission opposed it, termed it "a program of economic coercion."

In the field of housing the report recommended that the President issue an executive order directing all federal agencies to shape their policies in accordance with "the constitutional objective of equal opportunity in housing."

It also recommended that the Housing and Home Financing Agency give "high priority" to the problem of gearing all federal housing agencies to a policy of equal opportunity for all persons; that the Public Housing Administration encourage location of public housing projects "on open land in good areas outside the present centers of racial concentrataion" and that the Urban Renewal Administration consider the views of minority groups in preparing community programs for urban renewal.

Senators' Comment.

By the Associated Press.

Senator John Stennis (Dem.), Mississippi, said the recommendations were "extreme and shocking."

Senator James O. Eastland (Dem.), Mississippi, commented: "The only step remaining to assure complete federalization of the nation would be enactment of an FEPC (Fair Employment Practices Commission) bill to bring all employment under federal control."

Senator Richard B. Russell (Dem.), Georgia, called the report "a deliberate distortion of the facts" and said it represents "nothing more than the preconceived notions of three individuals."

Senator Herman Talmadge (Dem.), Georgia, said "The effect of carrying out its (the commission's) proposals would be to perpetuate that agency as an unconstitutional instrument of meddling and intimidation from which no facet of the lives, fortunes and sacred honor of the American people would be immune."

Congress

Continued From Page One.

housing programs, some of which are out of money.

The bill was approved by the committee 13 to 0 with Senator William Proxmire (Dem.), Wisconsin voting present, Senator Homer E. Capehart (Rep.), Indiana, was absent.

Talk With President.

Republican congressional leaders told the President today there was still some hope that Congress would wind up its session this weekend.

Senator Lyndon B. Johnson of Texas, the Democratic leader, issued new speed-up orders, but said that "there is no magic in Saturday" for an adjournment date.

Meanwhile, Senator Wayne Morse (Dem.), Oregon, who says he is opposing the sort of legislation that comes out of a session-end speed-up, blocked a move to permit the Senate Banking Committee to work on the compromise housing bill while the Senate was in session. Johnson got around that by calling for brief Senate recesses.

Morse also delayed, but did not actually head off by objection, a Johnson proposal to hold a "morning hour" in which Senators could make speeches, introduce bills and put material in the Congressional Record under a three-minute time limit.

Both time-saving devices required unanimous consent.

Dirksen Comment.

After the regular meeting of Republican chiefs with Mr. Eisenhower, Senator Everett M. Dirksen of Illinois, the Republican leader, said: "This might be our last conference of the year. I hope that we can end our work this week. Maybe the country would like to have us out of here too."

Dirksen and Representative Charles Halleck of Indiana, the House Republican leader, said they had discussed with the President all major measures still facing final action.

Dirksen said he thought "we can get something out of the fire" on civil rights before the session is over. He added he did not believe Congress could pass anything more than a bill to extend the life of the federal Civil Rights Commission.

Halleck said approval of the President's request to remove the ceiling on long-term Government bonds was out of the question for this session.

Johnson mentioned civil rights action, along with foreign aid money and the housing bill, as requiring action before adjournment.

Morse slowed Senate action yesterday, but failed in his announced plan to block all legislative accomplishment on the Labor day holiday.

The Senate passed a farm surplus disposal bill, loaded with amendments that seemed likely to cause delays in efforts to compromise it with the House version. Included was an experimental revival of the food stamp plan. The Senate version also would extend the present program for three years, instead of one year as voted by the House.

Surplus Crop Disposal.

The Senate surplus crop disposal bill, going well beyond what the Eisenhower Administration had requested and the House had voted, was passed, 68 to 14.

A Senate-House conference committee will attempt to work out a compromise which is virtually certain to include some version of the food stamp plan.

Administration spokesman have objected that a food stamp plan would be costly, unwieldy, subject to abuses, and could provide less actual aid to the needy than they now receive through other surplus food disposal programs.

The Senate version would order Secretary of Agriculture Ezra Taft Benson to launch the $15,000,000 food stamp program experimentally in not fewer than three or more than six communities. The House voted to authorize the Secretary to experiment with such a plan, stopping short of a direct order. The House proposal was sponsored by Representative Leonor K. Sullivan (Dem.), Missouri.

Earthquake in Tokyo.

TOKYO, Sept. 8 (UPI) — An earthquake shook downtown Tokyo for a full minute early tonight. There were no immediate reports of damage.

ST. LOUIS POST-DISPATCH
Founded by JOSEPH PULITZER Dec. 12, 1878.
Telephone Address
MAin 1-1111—1111 OLIVE ST. (1)
Published Daily by The Pulitzer Publishing Co. Entered as second-class matter, Feb. 11, 1887, at the post office at St. Louis (1), Mo., under the act of March 3, 1879.
MEMBER OF THE ASSOCIATED PRESS and AUDIT BUREAU OF CIRCULATIONS
The Associated Press is entitled exclusively to the use for republication of all the local news printed in this newspaper, as well as all Associated Press news dispatches.
SUBSCRIPTION RATES:
By carrier in Greater St. Louis: Daily $1.30 a month; Sunday 20c a copy.
By Mail (Payable in Advance)
MISSOURI, ILLINOIS and ARKANSAS (Applicable only where local dealer service is not available)
Daily and Sunday, one year — — $20.00
Daily, without Sunday, one year — — 8.00
Sunday only, one year — — 12.50
ALL OTHER STATES, MEXICO, SOUTH AMERICA and PAN AMERICAN COUNTRIES
Daily and Sunday, one year — — $25.50
Daily, without Sunday, one year — — 18.00
Sunday only, one year — — — — 10.50
Remit either by postal order, express money order or St. Louis exchange.

Laos Invasion

Continued From Page One.

ing to the pact are pledged to defend the kingdom against Communist attack.

Herter to Cut Short Vacation, Fly to Washington.

WASHINGTON, Sept. 8 (UPI) —Secretary of State Christian A. Herter has decided to cut short his vacation and fly to Washington this evening. He had hoped to remain at his summer home in Manchester, Mass., until the end of the week.

State Department spokesman Lincoln White declined to say flatly that the Laos crisis was the reason behind Herter's decision, but he implied that it was. "I assume that he determined in his own mind that he'd better get back down here, but I have no specifics," White said.

13-YEAR-OLD BOY ADMITS BREAKING INTO 28 HOUSES

A 13-year-old boy arrested early today by police investigating a report of a prowler at 5580 Vernon avenue has admitted breaking into 28 houses in recent weeks, police reported. On a number of these occasions he molested women, he said.

The boy, who at present is on probation as a juvenile offender for a purse snatching, was arrested by Patrolmen John Schuk and Ralph Michaels of the Page boulevard district.

He was identified by Mrs. Lessie Thomas of the Vernon avenue address as the youth she saw climbing through her first-floor bedroom window early today. She screamed when a noise awakened her and the boy fled back out the window. Police said the boy will be turned over to juvenile authorities.

PAN-AMERICAN ATHLETE FROM BRAZIL FATALLY SHOT

NAPERVILLE, Ill., Sept. 8 (UPI)—Police said today a Brazilian athlete competing in the Pan-American games, who was found shot, might have taken his own life.

"It seems he was despondent, but over what we don't know," said Police Chief Irving Lichter.

The body of Ronaldo Duncan Araentes, 26 years old, of Pernambuco, was found yesterday by North Central College football players reporting for early practice. A pistol was near his right hand. His shirt was scorched with gunpowder burns.

Araentes was a member of an eight-oar crew in the games. His brother, Romulo, trainer of the crew, said he was positive Ronaldo had been murdered. Lichter said police were continuing to investigate the possibility of murder despite the indications of suicide.

LT. GOV. LONG CANDIDATE FOR RE-ELECTION, FILES

Special to the Post-Dispatch.

JEFFERSON CITY, Sept. 8—Lt. Gov. Edward C. Long of Clarksville filed his declaration of candidacy today for the Democratic nomination for re-election in 1960. His current four-year term expires in January, 1961.

Long, lawyer and banker, resides in Clarksville, Pike county, and maintains a law office in Bowling Green. He was elected to his present term as Lieutenant Governor in 1956.

Long is president of the Canton State Bank af Canton, Mo.; the Farmers State Bank of Greenfield, Ill., Long & Co., Tower Loan Co., Federal Loan Co., Long Theater Co., and owns and operates several farms in Missouri.

Sister Act.

SAN FRANCISCO (UPI)—Two sisters, Mrs. Marilyn McGill, 29 years old, and Mrs. Beverly Smith, 28, gave birth to sons on the same day and in the same maternity ward at St. Francis Hospital here.

4% CURRENT DIVIDEND
SAVINGS INSURED UP TO $10,000
BE PRUDENT
SAVE WITH PRUDENTIAL
SAVINGS AND LOAN ASSOCIATION
12 Forsyth Walk, Clayton PA 1-8744

BERLITZ FOR LANGUAGES
French German Spanish
Russian Italian
OR ANY OTHER LANGUAGE
SMALL GROUPS BEGINNING SEPT. 18
ENROLL NOW
Only Berlitz Can Teach You Another Language as Easily and Completely as You Know Your Own and Do It Fast.
BERLITZ SCHOOL OF LANGUAGES
FREE PARKING IN REAR
OPEN 9:30 TO 8:30
4117 Lindell
JE. 1-2445

NEW STEREOMASTER
Magnavox
Stereophonic High Fidelity-AM-FM
COMPLETE IN ONE ATTRACTIVE CONSOLE
Hear all music with all the spaciousness and realism of the original performance!
Outstanding stereo high fidelity from one beautiful console cabinet that incorporates the very latest equipment, capable of bringing for your lasting pleasure, untold hours of superb music from your present as well as the thrilling new stereo records. The cost is only
Mahogany $299.50

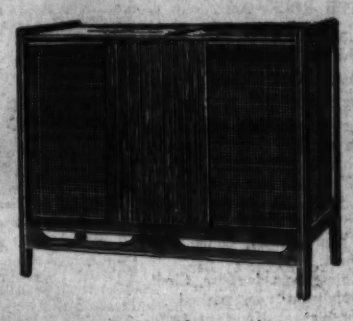

Precisely engineered for tonal purity
"Stereomaster" . . . is not a mere assembly of parts, the components including FM-AM are electronically, mechanically and acoustically engineered, matched and balanced, to achieve the purity, realism and liflike quality you seek. It includes six speakers—three in each of the two systems—a precision automatic record changer with long-life Stereo Diamond Pickup, plus storage space for fifty records. See, hear and compare!
AEOLIAN COMPANY OF MISSOURI
1004 Olive, CH. 1-6815 • 7754 Forsyth, VO. 3-6815 • 39 Crestwood Plaza, WO. 1-6815
Open Monday Evenings. Open Monday, Thursday, Friday Evenings.

FINED $1250, LACKED FEDERAL TAX STAMP

Leo J. Klimas, an East St. Louis tavern owner, was fined $1250 today for possessing coin-operated machines without a federal tax stamp.

United States District Judge William G. Juergens assessed the fine and court costs after Klimas pleaded guilty to the charge.

Klimas, who owns Klimas' Tavern, 5506 Caseyville avenue, East St. Louis, was arrested on May 7, 1957.

He was put on probation for three years by Judge Juergens and placed in the custody of the United States marshal until the fine and the court costs are paid.

Four other East St. Louis tavern operators pleaded guilty today of taking bets without obtaining the federal wagering tax stamp. They will be sentenced in the United States District Court in East St. Louis next Tuesday.

The four are Lawrence Buklad Sr. and Lawrence Buklad Jr., operators of a tavern at 1123 State street; Anthony J. Jacknewitz, former owner of Babe's Madhouse, 1331 North Fourteenth street, and Charles Rasin, who gave an address in the 1700 block of Lincoln avenue.

They were arrested on May 7, 1957, in a series of raids on establishments where bets allegedly were taken for the North Sales Co., a $1,000,000-a-year East Side betting operation.

Internal Revenue Service agents and East St. Louis police raided 12 taverns, a newsstand and a filling station at that time and arrested 19 persons allegedly taking bets without possessing the $50 tax stamp.

The four tavern operators were released on $2500 bond.

MISSISSIPPI BOAT WINS RACE, CITY TO NEW ORLEANS

The first St. Louis-to-New Orleans outboard motorboat race was won yesterday by two speedboat men from Greenville, Miss.

Roy B. Fulton and Carlton Johnson outraced a field of 26 boats, covering the 1068-mile course in 22 hours, 37 minutes and 31 seconds. Their prize was $1000 and a trophy, awarded by the race sponsors, the Mid-America Racing Association.

Placing second among the 20 pairs of contestants who completed the race were Jack Ward and Pat Fickbohm of Long Beach, Calif. They trailed by 19 minutes and won an $800 prize. The only woman in the race, Mrs. Della Carville of Lakewood, Calif., and her husband, John, finished thirteenth.

Two East Side pairs, Harry Leight of Belleville and F. N. Jensen of East St. Louis, and Earl Welch of East St. Louis and Leon Reinhart of East Alton, finished fifth and seventh, respectively. The race started from St. Louis Saturday morning.

SHOPLIFTING RING BROKEN UP; 9 HELD

A ring of shoplifters responsible for thefts from downtown stores in recent months was broken up Saturday with the arrest of five women and four girls.

Most of the thefts were committed at the instigation of a 16-year-old girl, who took specific orders for clothing and then passed on the orders to members of the ring, police said.

The breakup of the ring came with the arrest of Miss LaDonna Robinson, 18 years old, of the 3100 block of Magazine street.

She was arrested by store detectives in Famous-Barr Co., after they saw her steal a blouse. When arrested, she also had in her possession a purse reported stolen from Stix, Baer & Fuller department store.

The woman was turned over to officers of the Central district. She implicated others in the shoplifting ring.

The 16-year-old ringleader was arrested, along with another 16-year-old girl, and two other girls, one 14 and one 15.

Also arrested were Josephine Williams, 25, of the 1900 block of Cole street; Marie Ivory, 23, of the 1800 block of Cole; Essie Keys, 17, of the 2800 block of Dayton street, and Catherine Lewis, 18, of the 3100 block of Magazine.

All admitted participating in recent thefts from downtown stores, police said. Each was booked suspected of stealing.

RETURNS TO LAW CLERK JOB

Andrew C. Gunter, who served as United States District Judge George H. Moore's law clerk for 15 months in 1946-47, has been reappointed to that post by Judge Moore, it was announced today.

Gunter, 42 years old, left the law clerkship in 1947 to join the trust department of Boatmen's National Bank. Later he was vice president of the Coca-Cola Bottling Co., assigned to a plant at Iron Mountain, Mich.

Custom FUR CLEANING
Kessler
CE. 1-5820

CONCEAL
Your Hearing Loss with
MAICO
HEARING GLASSES
• Newest Designs or
• Use Present Glasses
• Inconspicuous
MAICO HEARING CENTER
CH. 1-3389
709 OLIVE ST.

NOW SAVE MORE
EARN 4% ANTICIPATED DIVIDEND FOR PERIOD ENDING 12-31-59
Safety Insured to $10,000
WASHINGTON FEDERAL
SAVINGS & LOAN ASSN.
700 PINE ST. (1) MA. 1-4221

ADVERTISEMENT

What Can Exercise Do For You?

Famous heart specialist and two noted physiologists tell how normal men and women can keep fit, trim, active and youthful, particularly after 35, by simple exercises that stimulate the circulation. Mailed free as a public service by EXERCISE FOR HEALTH, 705 Olive St.—or phone CH. 1-7117. Ask for pamphlets A, B and C.

Stix, Baer & Fuller
DOWNTOWN and WESTROADS

You are invited to our showing of after-five fashions . . . tomorrow, 12 and 1:30 Downtown; Thursday, 2 and 8 Westroads

Young Flair Shop*

Come to our Fashion Show and see how exciting you can look for gala autumn affairs. See a galaxy of sophisticated young theatre costumes, dresses for cocktails and little dinners, short and full-length ball gowns from $22.98 to $89.98. Here is just a preview trio: left, black rayon velvet, $49.98 . . . center, pine green or black rayon crepe, $39.98 . . . right, brown cotton lace over beige, rayon satin, or blue over white, $39.98. Sizes 5 to 15 in group. SBF Young Flair Shop*—Fashion Floor, Third; Downtown and Westroads.
*Trade-mark registered

BACK·TO·BOOKS...
BACK·TO·BUSINESS

Wonderful Richman buys for every age and size

Famous Flairline Raglan 33.95
America's best topcoat buy! Richman's exclusive free-and-easy raglan. All-wool hopsacking is news for campus or dress! Also, all worsted gabardines and "Big Yarn" tweeds.

Classic flannel suits 39.95
Favorite suit for the successful young exec or "man-about-campus." Wonderful buys in new wonder blend of wool and Orlon. Wears longer! Holds shape and press! Looks great—always. Charcoal and subtle Ivy stripes.

Button-down shirts. Campus and career classics! Sanforized combed cotton Oxford cloth. White. 2.95 · 3 for 8.50

Newest shapes in fall felts 5.95 • 8.50

for a wonderful buy you can always rely on

Richman BROTHERS

DOWNTOWN
624 Washington Ave. Cor. 7th St.
Open Monday & Thursday Until 8:30 P.M.

NORTHLAND
72 Northland Shopping Center—Lower Level
Open Monday, Tuesday, Thursday & Friday Until 9:30 P.M.

80th VALUE-YEAR

REPRESENTATIVE BROWN NOT TO RUN FOR GOVERNOR

WASHINGTON, Sept. 8 (AP)—Representative Charles H. Brown (Dem.), Missouri, said today he would not be a candidate for Governor of Missouri next year.

Brown, serving his second term in the House of Representatives from Missouri's Seventh District, said in a statement that many Missourians had urged him to run for Governor.

"But there are many compelling reasons why I should not and will not, seek the governorship," Brown said. "I am in the midst of some undertakings in the Congress which are important to southwest Missourians, and I do not wish to leave these projects dangling in mid-air."

Brazil Marks Independence.

RIO DE JANEIRO, Sept. 8 (AP)—Forty thousand soldiers paraded through this tropical capital yesterday to mark the 137th anniversary of Brazil's independence from Portugal.

Retiring

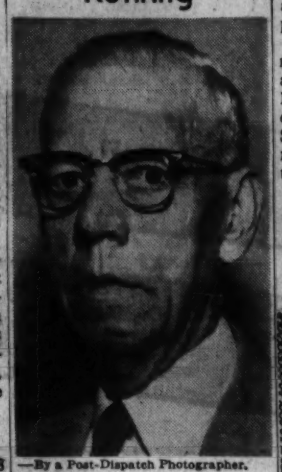

—By a Post-Dispatch Photographer.

CHIEF JEREMIAH O'CONNELL

O'Connell

Continued From Page One.

that Chapman is his personal choice for chief. In August, Blair sent telegrams to members of the police board saying he was "extremely interested" in Chapman's selection.

Subsequently, Blair said he would meet with the board to discuss selection of a new chief. The meeting has not taken place.

Asked today about such a meeting, Priest declined to comment.

O'Connell, white-haired and soft-spoken, has served longer than any other St. Louis police chief. He became acting chief on Dec. 26, 1946, and was named chief on Jan. 23, 1947.

When he leaves his office next Tuesday, he will have spent 44 years as a policeman.

O'Connell made his announcement after the board of trustees of the Police Retirement System met today and unanimously voted to begin the chief's pension on Sept. 15.

Mandatory Action.

The action was mandatory in the absence of any request to the contrary by the police board.

O'Connell built a reputation as a tough, hardworking policeman. His first beat was in "Pigs Feet Alley," a rough neighborhood near a packing plant at Third and Convent streets.

This area became the stamping grounds of the old Cuckoo gang.

The police-chief-to-be had his share of combating gang warfare. In 1926, he was assigned to the "gangs and guns squad." With three other detectives, he rode in an automobile equipped with a bullet-proof windshield. They carried submachine guns and sawed-off shotguns.

Police were involved in a series of pitched battles with the gangs. The criminals suffered heavy casualties and gradually faded from the St. Louis scene.

Promoted to Lieutenant.

O'Connell was a sergeant when he was named acting assistant chief of detectives in 1933. The appointment carried a promotion to lieutenant.

During his nine years as assistant chief of detectives, he acquired a reputation as an administrator. O'Connell also won respect for the quiet consideration he gave the men who worked under him.

O'Connell rose to commander of the Deer Street district in 1943 and a few months later to commander of the Central district. In 1945, he was made assistant chief of police under James J. Mitchell.

When Mitchell requested a captain's job in 1947, O'Connell was named acting chief.

As chief, O'Connell has played an important part in modernizing the records system and other departments. He inspected police departments in other cities and brought back ideas for improvement of the force here.

A national magazine recognized his "honest and efficient administration" in an article in 1953. Last January, O'Connell received a silver plaque from the St. Louis Council on Police-Community Relations for his service to the community.

A widower, he has two sons and two daughters. One of his sons, Richard, is a lieutenant assigned to Central district. The chief lives at 3114 Illinois avenue.

ANDREW J. MAY DIES; FORMER CONGRESSMAN

PRESTONSBURG, Ky., Sept. 8—(UPI)—Andrew Jackson May, 84-year-old mountain lawyer whose career in Congress ended with a prison term in a wartime bribery scandal, died Sunday at a Hospital here of a kidney infection.

accepting $53,000 in bribes to use his influence as chairman of the powerful House Military Affairs Committee to secure defense contracts for munitions makers Murray and Henry Garsson.

After serving nine months in the Ashland, Ky., federal prison, Mr. May returned to his home. In 1952, through the intervention of President Harry S. Truman, he won a full pardon.

BUY NOW and SAVE during SELLE'S REMODELING SALE 808 OLIVE ST., ARCADE BLDG.

Money Available FOR HOME LOANS NORTHWESTERN SAVINGS AND LOAN ASSOCIATION 5508 NAT. BRIDGE EV. 2-5336 St. Louis 20, Mo.

SAVE $500 CURRENT DIVIDEND 4% Savings Insured to $10,000 MAKE THIS YOUR GOAL NORTHWESTERN SAVINGS AND LOAN ASSOCIATION 5508 NAT. BRIDGE EV. 2-5336 St. Louis 20, Mo.

ARMOR COAT YOUR BASEMENT

Make your basement a beautiful extra living room—lasting proof against leakage, chilly dampness, mildew or mold. Save cost of periodical repainting for years to come. This repays cost of Armor Coat many times over. Armor Coat decorative jobs more than 15 years old reported still good. Armor Coat has added Beauty, Comfort and increased sales and rental values to thousands of St. Louis homes. Amazingly low in cost and easy to use. Ask for Free Instruction Literature. Phone CE. 1-2890.

MISSOURI STEEL & WIRE CO. 1406 N. BROADWAY, ST. LOUIS CE. 1-2890

WANT THINGS? WATCH THE WANT ADS!

One Coat Colors and covers CRACKED PLASTER COOK'S PAINTS

We Welcome Small Trusts and Estates ST. LOUIS UNION TRUST CO. BROADWAY AND LOCUST

INSULATION Blown In • KEEP COOL—NOW! • SAVE FUEL—LATER! CALL OL. 2-1000 FOR ESTIMATES FREDERIC 4280 NATURAL BRIDGE

thriftiest "3" in town 3% annual interest PAID QUARTERLY Are your bank savings earning this high rate? ST. LOUIS COUNTY NATIONAL BANK IN CLAYTON Member F.D.I.C.

RID TEETH OF UGLY STAINS Makes teeth sparkling white. New TAR-GON DENTAL STICK cleans away food and tobacco stains fast . . . for dental plates, too, no brush needed. Only 49c TAR-GON Dental Stick ON SALE AT WALGREENS

Firestone MUFFLERS INSTALLATION FREE Now Only 8.88 and up 5901 DELMAR PA. 5-3000 7289 MANCHESTER ST. 1-5450 3636 S. GRAND PR. 2-5555 ALTON, ILL. 512 E. BROADWAY Phone 3-0229 BELLEVILLE, ILL. 232 W. MAIN Adams 3-0888

Where Else in All St. Louis Can You Get A Deal Like This?

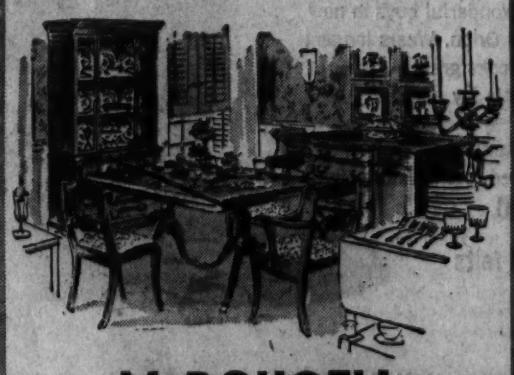

McDOUGELL Saves You Up to 40% and More on 18TH CENTURY PIECES

Choose from many correlated pieces to make up your own dining room suite to your own preference. All finest quality in rich mahogany finish.

ALSO MODERN SUITES IN WALNUT AND MAHOGANY

Easy Terms . . . Up to 120 Days Same as Cash

Open Mon., Thurs., Fri. and Sat. Nites

McDOUGELL FURNITURE COMPANY 5000 GRAVOIS AT MORGANFORD ACROSS FROM BEVO MILL • FREE PARKING IN REAR OF OUR STORE •

Store Air Conditioned for Your Shopping Comfort

Happier Families

Bettendorf RAPP

SHOP AT . . . and Save a Pretty Penny, too!

39¢ is BIG money this week!

WE GIVE S&H GREEN STAMPS

ARMOUR'S COLUMBIA in Our Self-Service Dept.

Sli. Bacon 1-LB. PKG. 39¢

SMALL TURKEYS "Top Frost" 6-8 Lbs. (Self Service) Lb. 39¢

Blue Ribbon Dept. EXTRA FANCY SELECT YEARLING (Sliced)

Beef Liver LB. 39¢

ROCK CORNISH GAME HENS _____ 8-OZ. EACH 39¢

BONNEE BUTTERED In Our Self Service Dept.

Beef Steaks 8-OZ. PKG. 39¢

WHITE Bread

TAYSTEE—WONDER—COLONIAL TIP TOP—HARVEST 16-oz. Loaf 10¢

LIMIT 1 WITH COUPON

BETTENDORF-RAPP COUPON Taystee, Wonder, Colonial, Tip Top or Harvest WHITE BREAD _____ 16-Oz. Loaf 10c Limit 1 with additional $1.50 or more purchase of any meats, produce or groceries not including "coupon" items. Coupon Good Tues. and Wed. only, Sept. 8-9

ELNA Shortening 3 POUND CAN 59¢

DINING CAR—NEW LOW PRICE! Instant Coffee 5-Oz. JAR 69¢

FOOD CLUB— Biscuits Regular or Buttermilk 3 PKGS. 25¢

FOR SANDWICHES Armour's Treet 12-Oz. CAN 47¢

Bufferian Give FAST Relief 60 FOR 83¢

KREY'S Salisbury STEAKS BUILD BETTER MEALS 12¾-OZ. CAN 53¢

LAND-O-LAKES Butter Lb. 79¢

MONARCH Apple Sauce 2 No. 303 Cans 43¢

MONARCH Fruit Cocktail No. 303 Can 33¢

BE SOCIABLE—SERVE Pepsi Cola 6 12-Oz. Bottles 45¢ PLUS DEPOSIT

FOOD CLUB Cut Green Beans 2 No. 303 Cans 47¢

DELIGHTFUL! Royal Crown Cola 6 16-Oz. Bottles 45¢ PLUS DEPOSIT

REFRESHING! Drink 7-Up 6 Regular Bottles 39¢ PLUS DEPOSIT

NATIONALLY FAMOUS! Crisco 3 Pound Can 85¢

COLORED SHORTENING Fluffo 3 POUND CAN 85¢

BILLION-BUBBLE BEVERAGE! Vess Soda 2 LARGE 24-OZ. BOT. 27¢ PLUS DEPOSIT

ASSORTED FLAVORS Vess Soda 6 10-OZ. BOTTLES 39¢ PLUS DEPOSIT

HOUSEHOLD AND GARDEN Flit Spray 14-OZ. CAN $1.39

Right to Limit—Prices Good Tues. and Wed., Sept. 8-9

TOKAY Grapes OR Bananas LB. 10¢

DIRECT TO BETTENDORF-RAPP EVERY DAY! Fresh Strawberries PINT BOX 29¢

Campbell's Soup TOMATO 3 No. 1 Cans 25¢

LIMIT 3 WITH COUPON

BETTENDORF-RAPP COUPON Campbell Tomato Soup 3 No. 1 Cans 25c Limit 3 with additional $1.50 or more purchase of any meats, produce or groceries not including "coupon" items. Coupon Good Tues. and Wed. only, Sept. 8-9

YOU CAN TAKE IT WITH YOU! Outer (and inner) space travel has been going on for years aboard the great transatlantic liners. There's room to roam aboard ship . . . time to enjoy the miracles of food, the pleasures of the company, an *extra* vacation to and from Europe. And there's special comfort in knowing your ticket includes a big free baggage allowance for favorite clothes and possessions, the gifts you buy abroad. So . . . by ship, you *can* take it with you . . . and enjoy it along the way!

Ships Offer Lowest Fare to Europe—See Your Travel Agent

ENJOY YOUR TRIP GO BY SHIP TO EUROPE

THE TRANS-ATLANTIC STEAMSHIP LINES

HELD AS SPEEDER, FOUND TO BE A ROCKEFELLER

GRAY, Me., Sept. 8 (AP)—A state trooper who arrested New York Gov. Nelson A. Rockefeller's youngest son for speeding said yesterday the youth was "one of the nicest young men I've met on the Maine turnpike."

In fact, Trooper Warren P. Munsey had a friendly 30-minute talk with Michael Rockefeller, 20 years old, without realizing he was talking with the son of the New York chief executive.

It was not until a bail commissioner arrived that Munsey became aware of the prominence of the man he had arrested Saturday for doing 80 miles an hour in a 70-mile-an-hour zone. When asked if he was related to the New York Governor, Michael replied, "He's my father."

41ST CONSECUTIVE YEAR

TO PAY 5%

Call, Write or Stop In

CITIZENS LOAN CORPORATION

1073 BIG BEND ST. LOUIS 17, MO.
AT CLAYTON RD. ST. 1-3135
MISSOURI RESIDENTS ONLY!

Baby Specials

FACTORY DISCOUNTS

- Do Luxe Play Pen 9.88
- Chrome Hi-Chair 9.88
- Sleep-Stroller — 9.88
- Sterkline Crib 19.95
- Lullabye Crib— 22.80
- Youth bed & Sprg. 19.90

Crib Mattress 6.88

Innerspring—Wet Proof

JUVENILE FURNITURE MFG. CO.
5067 DELMAR
7020 W. FLORISSANT
6501 CHIPPEWA
FO. 7-8180

WANT THINGS? WATCH THE WANT ADS!

TWO SENATORS CLASH; ORDERED TO TAKE SEATS

WASHINGTON, Sept. 8 (UPI) — A sharp dispute over civil rights erupted in the Senate last night. Before it ended, Senators Strom Thurmond (Dem.), South Carolina, and Jacob K. Javits (Rep.), New York, were ordered to their seats for maligning each other's home states.

Each was ordered to sit down by the Senate's temporary presiding officer, Senator E. L. Bartlett (Dem.), Alaska. He acted under a Senate rule which states that no Senator shall refer "offensively" to the state of a colleague.

Thurmond was first to run afoul of the rule. He and Senator James O. Eastland (Dem.), Mississippi, were accusing Javits of trying to "export" New York City's crime and racial strife through racial integration. Thurmond had just stated that he would be "ashamed" if he were a New Yorker, what with "all the murders that have been committed."

Senator Wayne Morse (Dem.), Oregon, intervened and asked that Thurmond and Eastland be required to take their seats. Bartlett, commenting that he had no alternative under the rules, directed Thurmond to sit down.

Later, Thurmond demanded that Javits take his seat. That came after Javits said he would continue his civil rights fight as long as his state keeps paying 20 per cent of the nation's tax bill.

He said the tax money included "million of dollars" allotted to southern states "which are flouting the constitution."

The Senate flare-up came as Representative Emanuel Celler (Dem.), New York, made a new attempt to pry a five-point civil rights bill out of the House Rules Committee where it has been stalled for several weeks.

It appeared likely, however, that Congress would adjourn before Celler could succeed. Celler is chairman of the House Judiciary Committee which drafted the bill.

The Senate row began when Thurmond offered for the Congressional Record a published report of crime and racial strife in large northern cities. He linked the crime to forced integration.

Javits disagreed. He said the fundamental question was whether inequality was to be ended or whether it would continue for 50 or 100 years.

STORM KILLS 11 IN ITALY

ANCONA, Italy, Sept. 8 (AP)—A violent storm that struck this Adriatic port late Saturday night took 11 lives, and seven persons were missing.

The storms, with heavy rain and high winds, caused flash floods. Houses were knocked down. Many buildings were damaged. City authorities estimated total damage at about $9,600,000.

Dress Up Your Home for Fall and the Holidays

CUSTOM MADE

WALL MIRRORS

ANY SIZE

COMPLETELY INSTALLED

Reasonable Prices!

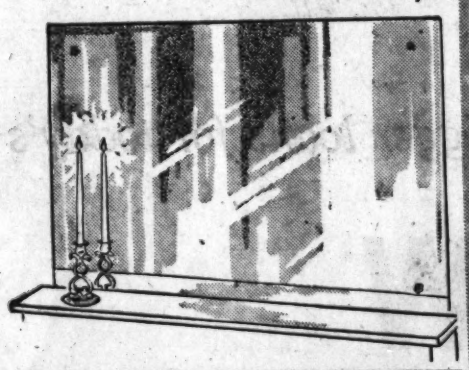

CUSTOM CUT

GLASS TOPS

MEASURED IN YOUR HOME

IMAGINE: Less than $30.00 for an average Dresser, Chest and 2 Night Table Tops. CURVED OR STRAIGHT

AS USUAL . . . OUR BIG EXTRA SERVICE. ALL TOPS AND MIRRORS MEASURED IN YOUR HOME . . . NO EXTRA CHARGE!

CALL FOR FREE ESTIMATES!

RAINBOW GLASS CO.

PA. 6-0888 6104 PAGE BLVD.

KROEMEKE Pre-Inventory Sale!

Elegant French Provincial

(Cherry, Fruitwood, Chantilly White)

SPECIAL FOR BRIDES

The Suite is beautifully finished in Cherry Fruitwood, waxed and hand rubbed

Double Dresser, Chest, Full Size or Twin Bed, Night Stand **$279.50**

DOUBLE DRESSER	$119.50
CHEST	74.50
NITE STAND	34.50
TWIN OR FULL SIZE BED	59.50
TRIPLE DRESSER	159.50

NO MONEY DOWN, EASY TERMS

The "French influence," as charming today as it was years ago! All the skill of expert craftsmen is evident in the graceful curves, framed paneling, antiqued hardware and careful detailing. The pieces are proportioned to give you ample storage space. Here is furniture that will never go out of style and is priced for discriminating budgets! Open stock.

KROEMEKE Home Furnishers

Jim Dyer • "George" W. Peteler • Wm. F. "Bill" Meyer • W. W. "Ham" Hamilton • Chas. Dyer

2006 SALISBURY (Since 1876 . . . "The Glad-to-See-You Store") GA. 1-1650

Open Monday, Friday and Saturday 'Til 9 P.M.

Vandervoort's

DOWNTOWN CLAYTON CRESTWOOD PLAZA

L'Aiglon forecast . . . busy social season ahead

Two social beauties with an exciting Fall season in view, designed for five-and-after occasions in rich black acetate and cotton faille, and inviting compliments wherever you're seen this Fall.

A. *Two-part costume has smartly bowed jacket, slim sheath dress with scoop neckline. Sizes 14 to 42, 14½ to 20½,* **24.95**

B. *Two-part ensemble has decollete sheath, with cover-up jacket buttoned and bowed at waist. Sizes 10 to 20,* **24.95**

WRITE OR PHONE CEntral 1-7450

SVB Casual Dresses, DOWNTOWN, Third Floor; CLAYTON, Forsyth Level; CRESTWOOD, Middle Level

Youthcraft "Hip Mold" gives gentle shaping, new subtle curving

Beautiful figures begin with Youthcraft. New "Hip Mold" girdle or pantie has alternating panels of delustered satin elastic and power-net, satin elastic forms the sides which extend to back for added control. Small, medium or large. Average ***8.95,*** Long Pantie ***10.95,*** White only.

SVB Corsets, DOWNTOWN, Third Floor; CLAYTON, Lower Mezzanine; CRESTWOOD, Middle Level

A first! "Shar Loo" slips move with the body, keep your bustline smooth

No matter how you move or turn, "Shar-Loo" slips by Trillium "move" with your body, keeps the bust-line smooth and unwrinkled. Power-net inserts under arm and at base of shoulder straps. 40-denier nylon tricot in white or black. Sizes 32 to 40. ***6.00***

WRITE OR PHONE CEntral 1-7450

SVB Lingerie, DOWNTOWN, Third Floor; CLAYTON, Lower Mezzanine; CRESTWOOD, Middle Level.

Shop Wednesday Downtown, Clayton, Crestwood 9:30 A.M. to 5:30 P.M.

SCRUGGS VANDERVOORT BARNEY

TWO SEIZE $450 IN INSURANCE FIRM HOLDUP

A total of $450 in cash was seized today by two armed men in a holdup at the Commercial Life Insurance Co., 5081 Delmar boulevard.

Julian Rainey, office manager, told police the men, masked and armed with revolvers, entered his office and one said, "Let's have it." He was referring to a leather valise which was on a desk and contained the money.

The other man pointed his revolver at Miss Doreen Zimmerman, a clerk. Rainey and Miss Zimmerman were forced into a small rear room before the robbers fled.

Both men wore women's stockings over their faces.

Shortly after the holdup, James S. Stanley and Galen L. Irby, former convicts, were picked up by police and booked suspected of robbery and stealing over $50.

Stanley, 25 years old, who gave an address in the 2100 block of Mullanphy avenue, was arrested after he tried to elude two members of the police intelligence squad who spotted him in the 5100 block of Delmar.

The automobile Stanley abandoned in the chase proved to be a car stolen earlier from a lot at 5126 Delmar. Police said they would seek a warrant charging Stanley with stealing over $50 and driving with his driver's license invoked.

Picked Up at Apartment.

Irby was picked up in his apartment at 5082 Washington boulevard. Police from the Page Street District found him sitting on a mattress under which were checks bearing the insurance company's name.

A valise, a metal box and $208 also were found, but they have not been identified as taken during the holdup.

A woman who was in Irby's apartment and three men who were sitting in an automobile in front of the apartment also were arrested and booked suspected of robbery. They were being questioned at police headquarters.

Seven safes in Union Market were broken into early Sunday. The market occupies a city block bounded by Lucas avenue and Delmar boulevard and Sixth street and Broadway.

Each of the safes was pounded open and the combinations knocked off.

About $1000 was reported missing from the safe of Frank Busalacki, who operates a fruit stall in the market.

Busalacki's safe and another safe belonging to Robert Risse were moved into the Will Docter Meat Co. stall, where they were broken open.

Other Safes Opened.

In the same stall, the meat company's safe was broken into. An undetermined amount of money was taken from that safe and Risse's safe.

Two safes, one belonging to the Kram Live Fish Co., the other to the Paul Cheese Co., were moved from the first floor to the basement and placed inside a walk-in refrigerator of the McFarland Meat Co.

A total of $60 was taken from the cheese company safe. An undetermined amount was missing from the Kram safe.

Other safes broken open belonged to G. M. Telle Meat Co. and to August Dattilo, who operates a fruit stand. Undetermined amounts of money were taken.

Two metal filing cabinets in the McFarland stall also were broken into.

The thefts were discovered when a burglar alarm was set off, summoning police to the market. The alarm went off when an overhead door was opened from the inside.

Hurt by Purse Thieves.

Miss Mildred Heller, 53 years old, suffered a fractured left arm late Saturday night when she was knocked to the sidewalk by two youths who grabbed her purse. The incident occurred at Jefferson and Park avenues.

Miss Heller, 1405 Missouri avenue, was driven to City Hospital by Patrolmen Joseph Saputo and Ronald Benson of the Lynch street station.

As the officers were driving north on Jefferson, they saw two youths who ran when they noticed the police car. The officers chased them on foot and apprehended one youth at LaSalle street and Jefferson.

The youth admitted stealing Miss Heller's purse, implicating the second youth, who was arrested later at his home.

The youths, one 14, the other 16, also admitted committing recent burglaries in the area. Miss Heller's purse was recovered. She was released after treatment at the hospital.

$300 Theft at Home.

Theft of $300 from a bedroom closet in the fourth-floor apartment of Mrs. Barbara Smith, 902 North Kingshighway, was reported to police yesterday.

Mrs. Francis George, wife of a former member of the Board of Police Commissioners, reported to police yesterday that two loaded revolvers were stolen from her home at 6210 Westminster place.

The thefts occurred while Mr. and Mrs. George were out of town over the Labor day weekend.

Report on Trip

Continued From Page One.

the moment at least, everything is going splendidly," he said.

Mrs. Eisenhower, in a yellow cotton dress with matching broad-brimmed hat, was the first person to meet him after the plane landed.

Speaking of his visits to Bonn, London and Paris, the President continued his informal report on the trip:

"Everywhere there was voiced governmental unity, but far more heartening than this was the evidence that can be seen in all of these countries of the deep friendship of these people for the American people."

Mr. Eisenhower returned home convinced that the people of the Western nations stand strongly together in their attitude toward Soviet Russia. He remained amazed at the enthusiasm and the size of the tremendous crowds that greeted him at every stop.

Finds Mutual Trust.

"There is no other single fact of the modern world that is now so important, I think, as this: That the peoples of the Western world have for each other a very deep, abiding affection, mutual trust—and in this there (is) a tremendous personal, moral and indeed a material and economic strength.

"I am glad to bring you that kind of news."

By the Associated Press.

Mr. Eisenhower looked ruddy and vigorous as he stepped down the ramp from his Boeing 707 jet to the martial strains of "Hail to the Chief."

At the foot of the ramp, Mrs. Eisenhower hurried forward to embrace him. "Welcome back," she said after kissing him warmly.

The Vice President and Mrs. Nixon then shook his hand, with the Vice President telling Mr. Eisenhower he had done "a splendid job."

Many Cabinet members and Republican members of Congress and their families were on hand and Mr. Eisenhower shook hands with many of them before mounting a small platform to address the crowd.

Sentimental Trip.

"I'm so glad to be back," the President said.

Mr. Eisenhower said that in his talks with West German Chancellor Konrad Adenauer, British Prime Minister Harold Macmillan and the French president, Charles de Gaulle, he found "governmental unity."

For Mr. Eisenhower, the trip to Europe was something of a sentimental journey in addition to being a self-assigned diplomatic chore of great importance. In Britain and France, he was reunited with old comrades in arms from World War II. And in Germany he got an emotional welcome from a people who, just 14 years ago, were crushed by the Eisenhower-led armies of the wartime allies.

The President had hoped to stop at Iceland on his way home for a planeside lunch with that country's president, Asgeir Asgeirsson. Bad weather forced a change of plans, and instead he flew directly to Washington with a refueling stop at Gander.

On arriving at the White House from the airport, Mr. Eisenhower spent about 45 minutes in his office on official business and conferences with staff members.

The European trip was one of the most energetic ever undertaken by the President. He will have little chance to rest, however, before the talks with Khrushchev begin next Tuesday.

Complete Twin Size Hollywood Bed — $39.95
Headboard, inner-spring mattress, box spring, and legs.
TERMS WITH EAGLE STAMPS
STEIN FURNITURE COMPANY CE. 1-2036
FRANKLIN — Park FREE

You May Now CALL OUR GREENHOUSE AT PA. 6-2020
WESTOVER NURSERY CO.
8100 Olive St. Rd.

EARN 4%
Anticipated Dividend
Each Account Insured to $10,000
SAVE BY MAIL
We Pay Postage Both Ways
1 HOUR FREE PARKING INDOORS AT 18th St. GARAGE
POSTAL PLAZA
SAVINGS AND LOAN ASSOCIATION
CH. 1-0073
110-114 N. 18th St. Louis 3, Mo.

Coming Our Way?
Hotel Phillips
In Kansas City
20 STORIES OF COMFORT
FOR RESERVATIONS PHONE
GArfield 1-5455
St. Louis, Mo.
TELETYPE K.C., 333

CAKE MIXES
ANN PAGE WHITE, YELLOW or CHOCOLATE 2 PKGS. 45¢
THE GREAT ATLANTIC & PACIFIC TEA COMPANY
A&P Super Markets
1859 AMERICA'S DEPENDABLE FOOD MERCHANT 1959
Price effective at A&P Stores thru Sat., Sept. 12

YOUNGSTOWN'S SEPTEMBER SALE

10 Youngstown Self-Storing Aluminum Triple Tilt Storm Windows With Screen
ANY SIZE $115
1" STORM DOOR Inc. ALL HARDWARE 2 GLASS—2 SCREENS—PIANO HINGES $27.50
We Can Arrange Installation
HU. 1-5542 Sunday 9-4 Daily 9-9
NO MONEY DOWN—FHA—36 MOS. TO PAY
Youngstown WINDOW & DOOR CO. 5815 HAMPTON

Prepare for school...with a dependable, smooth-flowing PARKER SUPER "21"

Rest assured . . . you'll never have a writing problem with this well-known Parker pen. We're so certain you'll be pleased, that we'll refund your money if you're not satisfied after 10 days' use. Select a black, charcoal, red or dark blue pen . . . with an extra fine, fine or medium point. Two-ounce bottle of Super Quink included. $5
Mail your order or call CE. 1-9440
SBF Stationery—Street Floor, Downtown and Westroads
Stix, Baer & Fuller
DOWNTOWN and WESTROADS

for GRACIOUS GIVING... ANYTIME Mavrakos Candies
Queen Anne ASSORTMENT

Gulbransen ARTIST USED PIANOS • ORGANS
Give So Much For So Little!

DECORATOR DESIGN IN SIX DIFFERENT FINISHES
Easy Terms
USED PIANOS From $425
Matchless Quality! Unbeatable Price! See Us Today!
The Gulbransen Piano:
• Full 88-note Supertone Scale
• Complete Closing Fallboard
• Built of Finest Materials
• Carries Full Guarantee

Easiest to play
FROM $995 TERMS
The Gulbransen Transistor Organ: Unforgettable fidelity of infinite tonalities . . . equipped with built-in Leslie Tremolo System—Chimes—Omega Percussion and Reverberation Controls.
Trump's PIANOLAND
6258 CLAYTON RD. Open Mon., Thurs. Fri., 'til 9 p.m. EST. 1879

Lasting convenience ...through the years

'Orange' TRIPLE-SLIDE Aluminum Combination Storm Windows
Don't Be Sorry After You Buy . . .
INVESTIGATE BEFORE YOU INVEST . . .
SIDING
PORCH ENCLOSURES
DON BIGGS CO.
7790 WATSON RD.
WO. 2-3102

Here's the reason...
NOTHING WORKS LIKE TUMS for You!
No other antacid contains TUMS' medically-recognized formula for relief from Acid Upset . . . (indigestion, heartburn, gas). Each TUMS tablet is scientifically compounded of *three* carefully selected antacid medicines...which are recognized by doctors as being among the most effective known to medical science.
TUMS three antacid medicines work together to:
1. Neutralize excess stomach acids . . . for FAST relief.
2. Soothe and protect stomach walls . . . for LASTING relief.
3. Act *gently* . . . for SAFE relief! No acid rebound or side effects.
The scientific TUMS formula has never been surpassed. That's why today you're so wise to rely on TUMS for *fast, lasting, safe* relief from Acid Upset. Always keep TUMS on hand. 3 rolls 30¢.

NOTHING WORKS LIKE TUMS

HFC announces bigger loans for today's greater needs
NOW YOU MAY BORROW MORE THAN EVER BEFORE AT HFC... UP TO $2500

COMPARE HFC SERVICE WITH THAT OF OTHER LENDING INSTITUTIONS...

SURPRISINGLY LOW PAYMENT RATES
See the table for loan amounts and payments covering a wide variety of repayment plans. If you don't see the amount you need, just ask us. We make all sizes of loans from $20 to $2500. You select your own repayment plan.

SAVE ON LIFE INSURANCE, TOO
You get low-cost group coverage to pay the balance of your loan in case of death. No medical examinations. No age limit. Only 45¢ per $100. You may pay *more than twice* as much elsewhere!

LOWER MONTHLY PAYMENTS
Compare HFC payments on bigger loans with what you would pay elsewhere. HFC's smaller monthly payments fit your budget better.

"FASTEST LOAN SERVICE IN AMERICA"
HFC aims to give the fastest loan service available anywhere in the U.S.

SAME-DAY SERVICE A SPECIALTY
If you phone HFC in the morning, chances are you can pick up your money the same day.

OFFICES OPEN LATER, LONGER, OFTENER
HFC people work by *your* clock to serve you better.

ADDITIONAL CASH ALWAYS AVAILABLE
As an HFC customer, you may arrange for extra cash at any time—even though you owe a balance.

INCOME INTERRUPTED?
If you can't make a payment when due, you get helpfulness and understanding. Example: every day HFC cheerfully rearranges payment plans for folks temporarily unable to pay on schedule.

SMALLER LOANS, TOO
Whether you borrow $20 . . . $100 . . . $500 or more, you get the same prompt, understanding service that's made HFC America's most recommended instalment cash loan service.

BACKED BY 81 YEARS OF EXPERIENCE
Unlike most lending institutions, HFC's only business is making instalment cash loans. That's why HFC is best equipped to serve your immediate cash wants and needs.

Surprisingly low payments! Take up to 36 months to repay HFC's bigger loans!

HFC's new *bigger* loans provide you with up to $2500 cash and up to three whole years to repay. This new service is just another example of how HFC people *understand* the needs of modern families.

You'll receive considerate, understanding service at HFC, both when you arrange your loan and whenever you need additional money or time to repay. *Understanding*—that's the big difference at HFC. No wonder more people borrow at Household Finance each year than from any other organization of its kind. It's America's oldest and largest service specializing in making instalment cash loans.

For fast, courteous service on a loan—large or small—phone or visit HFC today.

You'll like the warm, friendly atmosphere . . . the speed and smoothness of HFC's service . . . the wide choice of sensible repayment plans that fit your budget. You'll wonder why you never came to HFC before.

How much do you need?
Every day HFC makes thousands of loans to help people buy things they need, make home improvements, consolidate bills, cut monthly payments, etc. See payment table for amount you need. You can choose from a wide variety of loan amounts and repayment plans. Then, for prompt service, phone or visit your local HFC office today.

CASH YOU GET	MONTHLY PAYMENT PLANS 36 MONTHS	30 MONTHS	24 MONTHS	12 MONTHS
$ 100	$...→	$...→	$ 5.41	$ 9.58
200	...→	...→	10.83	19.16
500	...→	...→	27.09	47.91
1000	...→	43.21	51.51	93.27
2000	69.78	80.87	97.54	181.14
2200	76.11	88.31	106.66	198.60
2500	85.59	99.46	120.31	224.79

Above payments include both principal and interest, and are based on prompt repayment.

HFC HOUSEHOLD FINANCE Corporations
All HFC offices are closed Saturdays—but open one or more evenings each week
209 North 8th St., Arcade Bldg. .... GArfield 1-6064
320 North Grand corner Olive .... OLive 2-0720
705 Olive corner 7th St., 2nd floor .... CHestnut 1-6011
3641 Gravois Ave. corner Grace .... PRospect 6-1677
AFFTON SHOPPING CTR., 9427 Gravois .... VErnon 2-7500
HAMPTON VILLAGE, 4219 Hampton .... PLateau 2-6300
NORTHLAND SH. CTR., Rm. 62, Bldg. C. .... EVergreen 1-0376
WELLSTON, 6209 Easton Ave. .... EVergreen 5-9908
MAPLEWOOD, 7370 Manchester Ave. .... Mission 7-0050
OVERLAND, 2573 Woodson Road .... HArrison 8-0740
ST. CHARLES SH. CTR., 2440 West Clay .... RAndolph 4-6994
EAST ST. LOUIS*, 338 Missouri Ave. .... UPton 4-6738
ALTON*, 123 West 3rd Street, 2nd floor .... HOward 5-8878
*Loans are limited to $800
AFFILIATED WITH AMERICA'S OLDEST AND LARGEST INSTALLMENT CASH LOAN SERVICE—ESTABLISHED 1878

Backyard Barbecues, Outings Mark Last Holiday of Summer

St. Louisans settled back into the work-a-day world today after enjoying family outings and backyard barbecues over the final holiday weekend of the summer.

Many persons took advantage of the three-day weekend by taking trips to the Lake of the Ozarks and other resort areas for fishing, swimming and boating.

The weather co-operated with cloudless skies and cool breezes. The mercury climbed to 93 degrees at 4 p.m. yesterday, but the average for the day was 82.

Golf Courses, Zoo Favored.

Picnic areas, golf courses, amusement parks and the Zoo were among the favorite places for thousands.

The lagoon at the foot of Art Hill in Forest Park was the scene of a free water show sponsored by the city and Radio Station KMOX.

The Black Knights drums and bugle corps of Belleville performed before the show and the Laclede Concert Band presented a musical program afterwards.

On the East Side there were two Labor day parades.

Marchers proceeded from Sixteenth street and Illinois avenue in East St. Louis to Jones Park for an all-day picnic and members of the Belleville Trades and Labor Assembly paraded through the city to Swansea Community Park for an outing.

A fireworks display was presented at Scott Air Base after a performance by an Air Force drum and bugle corps.

Khrushchev Visit Warning.

In a Labor day address United States Representative Melvin Price, (Dem.), East St. Louis, warned Americans "not to expect too much" from the exchange of visits between President Eisenhower and Soviet Premier Khrushchev.

Speaking before the national assembly of the Armenian Church Youth Organization of America at the Chase Hotel, Price said.

"It is utterly unrealistic to expect that men of the determination and power of Khrushchev and his colleagues will suddenly reverse all their policies because they have some private discussions with the American President."

FRENCH KILL OR CAPTURE 2058 ALGERIAN REBELS

ALGIERS, Sept. 8 (AP) — French forces have killed or captured 2058 Algerian rebels in the Kabylie region since a massive offensive was launched there July 22, the French army reported yesterday.

The Kabylie region is a rebel stronghold east of Algiers.

The army report covered the period from July 22 through Sept. 6 The army said military operations throughout Algeria in the week ending Sept. 6 put 598 rebels out of action. The French said their losses were 18 dead.

9 Die in Tunisian Bus Crash.

TUNIS, Sept. 8 (AP) — Nine persons were killed and nine others injured when a truck carrying 20 Moslems crashed in southern Tunisia yesterday. It was reported the truck lost two wheels, overturned and burned.

SEE NEW 1960 MOTOROLA STEREO HI-FI AS LOW AS $49.95
Tipton
5840 Hampton 6725 W. Florissant

PAYING 4% CURRENT DIVIDEND
IN OUR 44th Year
INSURED SAVINGS TO $10,000
SAVE BY MAIL
We Pay Postage Both Ways
New Age Federal
Savings & Loan Association
1401 N. Kingshighway FO. 1-6100

SMART SHOPPERS READ THE WANT ADS

Our 25th Year When CONTACT LENSES are recommended You can depend on . . .
Erker's
908 OLIVE 518 N. GRAND
33 N. CENTRAL CLAYTON

See Puritan's sweater show in the Campus Shop

There's over 100 styles for high school and college students to look at! Starts at Westroads beginning Thursday . . . Downtown for 3 days beginning next Monday. Campus Shop—Fourth Floor, Downtown; First at Westroads.

Stix, Baer & Fuller
DOWNTOWN and WESTROADS

Stix, Baer & Fuller
DOWNTOWN and WESTROADS

Show off your monogram on this Dacron-cotton shirt

$4.99

For skirts, slacks, jumpers. French-cuff sleeves; convertible collar. Red, black, brown, grey or navy on white. Order monogram by number, (listed top to bottom): 1, 2 (first name), 3 (diagonal script), 4 (bottom). 3 weeks for delivery; underline last name initial. 32-38. Neckwear — Street Floor, Downtown, Westroads. Write or call CE. 1-9440.

Swing your partner in our rick rack trimmed calico print!

$6.99

Or, if you're not partial to square dancing, let it brighten up your at-home wardrobe. It's whirly-skirted with elastic in scoop neck, sleeves. Black with red, blue or orange; 10-20. Home Frocks — Second, Downtown; Third, Westroads. Mail your order or call CE. 1-9440.

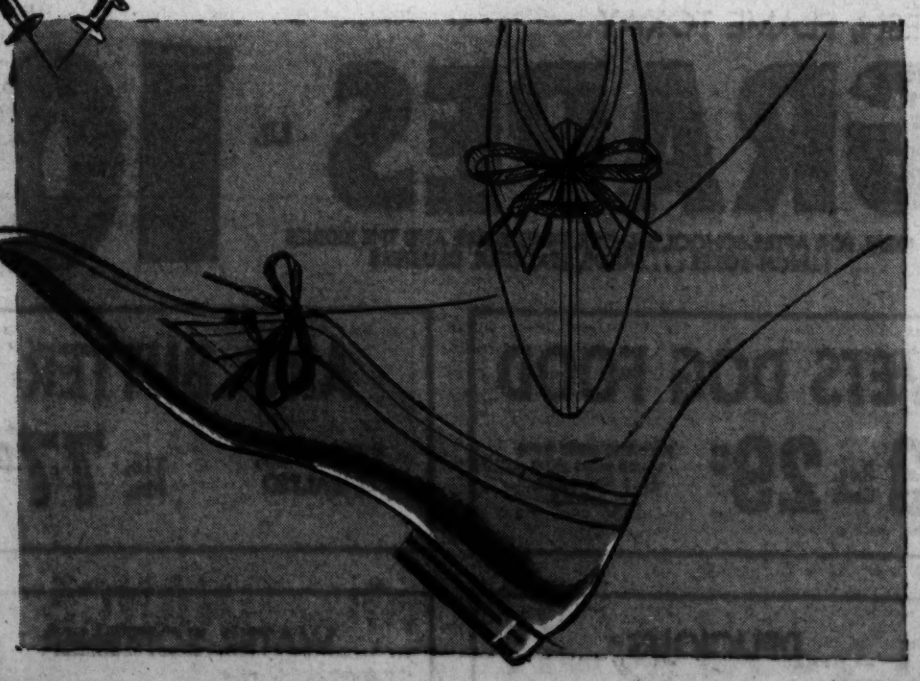

Let Risque complete your sportswear fashion-look with the Milan casual. Styled in new crushably-soft beauskin, or suede, its tailored good looks are equaled only by the day-long comfort it gives you! Choose yours in golden saddle or black smooth leather, or black suede. $10.99 in Women's Shoes—Street Floor, Downtown; Third Floor, Westroads. Mail your order or phone CE. 1-9440.

Tuesday Wednesday Values

Kroger

Save Top Value Stamps for Top Value Gifts

We have a Secret for Our Wonderful Ground Beef

We use nothing but the best lean beef . . . every pound U. S. Government Inspected. We Triple-Trim that lean beef with a firm hand, so you get no gristle, no scraps, no waste. *Just good honest eating meat* . . . with a wisp of fat for flavor.

We have other secrets, too. We grind that fine lean beef in small amounts . . . and we grind many batches a day, always under refrigeration. That's how you can always be sure it's fresh and flavorful with all its rich natural juices, whenever you buy it.

Fresh Lean Ground Beef lb. 49c

Country Club All Meat Skinless Wieners Lb. 49c

Apple-Black Raspberry, Blackberry, Strawberry, Elderberry, Grape
Clover Valley Jelly _ 3 20-Oz. Jars $1

Twin Iced
Pound Cakes _____ 2 for 49c

Peach, Plum, Grape, Blackberry or Pineapple
Preserves
3 20-Oz. Jars $1

Kroger
Peanut Butter
18-Oz. Jar 49c

VALUABLE COUPON
Kroger Super-Soft Bread 6 20-Oz. Loaves $1
With Coupon
Kroger Coupon Expires Wed. Nite, Sept. 9, 1959

Country Club Roll Butter lb. 59c

Kroger's Own Eatmore Oleo 1 lb. ctn. 17c
3 for 49c

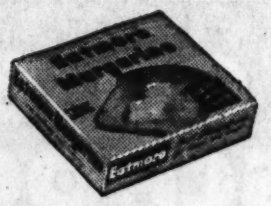

Jumbo 6 Size. New York Ripe
Honey Dews _ Each 59c

Jumbo 27 Size. Colt Brand
Cantaloupes _ 3 for $1.00

U. S. No. 1—Porto Rican
Sweet Potatoes _____ 3 Lbs. 29c

U. S. No. 1 Italian Freestone
Prune Plums Half Bushel $2.59
4 lb. poly bag 39c

Ideal for canning and preserving! You will get 26 pints of rich preserves out of each half bushel. Serve the family the finest . . . your own homemade preserves!

Chicken of the Sea. Chunk Style. 3c Off Label
Tuna _____ 2 6½-Oz. Cans 61c

Rice Bits, 3-Lb. pkg. 29c
Riceland Rice 1-Lb. Pkg. 19c 2-Lb. Pkg. 35c

Land o' Lakes Butter 1-Lb. Ctn. 79c

"Blues as it washes"
Blue Dew Crystals _ 18-Oz. Pkg. 29c

Broiler 14-Inch
Kaiser Foil _____ Pkg. 45c

Clark
Teaberry Gum _____ Ctn. 79c

Ocean Spray
Cranberry Sauce _____ 2 300 Cans 49c

Instant Fels Naptha
Soap Granules _____ 2 21-Oz. Pkgs. 67c

Van Camp
Vienna Sausage _____ 4-Oz. Can 25c

With Amplifier
Cocoa Marsh _____ 24-Oz. Jar 59c

"Everyday Low Price"
Dining Car Coffee _____ 1-Lb. 75c

Charmin
Toilet Tissue _____ 4 Rolls 39c

Modess
Sanitary Belts _____ Each 39c

Fradelis. Frozen
Veal Steak
12-Oz. Pkg. 69c

Fradelis Frozen
Roast Chicken Dinner
15-Oz. Pkg. 79c

Cooler Smoking
Edgeworth Tobacco
2 2-Oz. Cans 35c

Scientific Liquid Medication Works Fast To

HEAL DOGS' ITCH-SORES

Stops Scratching in Minutes

SULFODENE is an amazing scientific medication that kills fungus spores, the cause of scratching in 7 out of 10 cases.

Discovered by famous veterinarian, Dr. A. C. Merrick—SULFODENE works almost instantly to stop fungus itch (often called 'summer itch,' 'mange,' 'eczema,' or 'hot spots'). Quickly promotes healing. Even the most frenzied itching relieved instantly, and open sores heal over. Scales disappear!...hair grows back!

Guaranteed to work or money back! Used by kennels and leading veterinarians.

Only 98c at KATZ

Dr. Merrick's **Sulfodene** MEDICATION

ON SALE AT ALL Katz DRUG DEPTS.

7th & Locust • 8th & Washington • Hodiamont & Easton • Sutton & Manchester • 6150 Natural Bridge Rd. • 441 N. Kirkwood Rd. • 8959 Riverview Blvd.

CAHOKIA SCHOOL TEACHERS SPLIT IN PAY DISPUTE

A split between two teachers organizations in the Cahokia School District has developed over the possibility of a teachers' strike against the district's public schools.

The Cahokia Federation of Teachers, Local 1272, today accused the Cahokia Classroom Teachers Association of being "an anti-union force." The C.T.A. has opposed a teachers' strike.

The charge was contained in a letter distributed by the local and signed by its president, Arthur Mills.

Members of Local 1272 last Thursday authorized their officers to call a strike on 24 hours notice. The local is seeking a wage increase of $300 a year for teachers. The school board contends that the budget cannot stand a salary increase this year.

The C.T.A. claims to represent between 50 and 65 of the district's 180 teachers. Local 1272 represents about half the teachers. Some teachers belong to both organizations and some to neither.

A C.T.A. statement signed by Mrs. Ruth Trigg, president, said the organization does not approve any "break in school attendance."

The statement said teachers were told last spring they would not get salary increases this year. "Any teacher who was dissatisfied had the whole summer to find a better paying position," the statement added.

The letter signed by Mills accused the CTA of taking its position "without much study and investigation."

Mills wrote that his group was "disappointed" at the CTA stand. He said the CTA should have taken greater pains to investigate the school board argument that the budget would not permit salary increases.

Mills said the local's salary committee "found areas of spending" in the district's budget which could be used "for at least a token raise" for teachers.

Schools in the Cahokia district have become badly overcrowded because of the recent growth of subdivisions. Grades one through three have been on half-day schedules since classes began on Tuesday.

School officials point to the overcrowding as one reason for their tight financial situation.

HOME OWNERS ATTENTION

Modern Living calls for **CUSTOM GAS KITCHENS**

Our Specialty

gas

We do the complete job. No down payment—60 months to pay. A FREE Drawing of your new kitchen with every free estimate. CALL PR. 2-1611 FOR A FREE ESTIMATE ON MODERNIZING YOUR KITCHEN.

SPECIAL THIS WEEK

Built-In Gas Ovens ____ $99.95

Built-In 4-Burner Gas Unit _ $54.95

AMERICA'S JET AGE FUEL

Distinctive Remodeling by Modern KITCHENS

2221 S. Vandeventer

Check and see what you need, then call

PR. 2-1611 MODERN KITCHENS and BATHS

And a qualified salesman will call at your home and figure your requirements. Or bring your measurements to the store—We have all our own installers. Quality work at competitive prices.

All jobs figured this week at lowest prices! Free drawing of your job with every contract! No down payment—60 months to pay—FHA! Free estimates—No obligation!—Call today.

- ☐ Kitchen Remodeling—from a cabinet to the complete job
- ☐ Bath Remodeling—from fixtures to a custom job
- ☐ Formica Tops
- ☐ Plumbing
- ☐ Carpentry
- ☐ Floor Tile
- ☐ Wall Tile
- ☐ Custom Lavenettes
- ☐ Shower Doors
- ☐ Built-In Ovens and Burners
- ☐ Acoustical Ceiling Tile
- ☐ Add a Room
- ☐ Family Room, Rathskellers
- ☐ Siding and Roofing
- ☐ Disposals
- ☐ Range Hoods
- ☐ Complete Remodeling
- ☐ Commercial Work
- ☐ Material—Tile—Cabinets

Call Today, PR. 2-1611

Free Planning Free Estimates

MODERN KITCHENS and BATHS

2221 S. Vandeventer PRospect 2-1611

Open Daily 8-4:30 Evenings 7-9

4 1/4% ANTICIPATED DIVIDEND

SAVE BY MAIL

ALL LONG TERM INVESTMENTS IN MORTGAGES, INSURED BY U.S. GOVT. AGENCIES

SAVE BY 15TH—EARN FROM 1ST.

ST. ANN SAVINGS AND LOAN ASSN.

ST. ANN 10263 ST. CHARLES HA 8-5070 CLAYTON 8215 CLAYTON PA. 1-8170

Kolor-Bak for Gray Hair

Comb amazing, colorless Kolor-Bak in daily till gray hair is completely gone, then once or twice a week. Not a messy dye. Glorious youthful color can't wash out. Safe—no skin tests. No shades. For both men and women. Millions sold. At all drug and cosmetic counters. Or send $1.65 (includes all taxes and postage) to Kolor-Bak, 657D West Chicago Avenue, Chicago 10, Illinois for eight-ounce size. Satisfaction guaranteed or money back.

STOP ANNOYING NOISES WASTING WATER

GET THE GENUINE WATER MASTER

America's Largest Selling TOILET TANK BALL

Noisy running toilets can waste over 1000 gallons of water a day. The efficient, patented Water Master tank ball instantly stops the flow of water after each flushing.

75c AT HARDWARE STORES

EX-CONVICT ADMITS KILLING TROOPER; DISCLOSES GRAVE

EAST LANSING, Mich., Sept. 8 (AP)—An ex-convict, who refused for three days to tell what happened to a missing state trooper, led police yesterday to a shallow grave 30 miles northeast of here where the body of policeman Albert Souden, 29 years old, was found. He had been shot in the head, back and leg with his own pistol.

Discovery of Souden's body followed 28 straight hours of intensive police interrogation of Alvin Knight, 48.

State Police Commissioner Joseph A. Childs said a warrant charging Knight with first-degree murder was expected to be issued today.

He Had a Reason.

McALESTER, Okla. (AP)—C. B. Coplen said before he was convicted of jail breaking, that the reason he fled from the Quinton city lockup was because it was too hot and his sentence was too long.

WANT THINGS? WATCH THE WANT ADS!

We Reserve the Right to Limit Quantities

NATIONAL FOOD STORES

SERVING YOU BETTER SAVING YOU MORE

EAGLE STAMP

SCHOOL'S OPEN DRIVE CAREFULLY

BACK TO SCHOOL VALUES!

TOPS IN FLAVOR! Only highest quality kitchen-fresh ingredients are used—and it's slow-baked for the delicious flavor that suits you best!

TOPS IN FRESHNESS! Rushed to your favorite National store, fresh and warm from modern ovens—daily!

TOPS IN QUALITY Baked to rigid specifications of cleanliness, purity—and constantly tested to maintain this highest standard of quality!

TOPS IN NUTRITON! Only a half pound supplies the minimum daily adult requirements of thiamin, riboflavin, niacin—essential food substances to your health!

Prices Good Through Wednesday September 9th

TOP TASTE SLICED WHITE "KING SIZE" **BREAD**

TUESDAY AND WEDNESDAY SPECIAL ONLY!

SAVE 9¢ PLUS THE REGULAR SAVINGS YOU RECEIVE EACH TIME YOU SELECT TOP TASTE BREAD!

3 20-oz. loaves **49¢**

CUT FROM CORN-FED BEEF!

LEAN AND TENDER **BONELESS BEEF STEW** LB. **69¢**

WAFER-SLICED, CENTER-CUT, BONE **BOILED HAM** Half Pound **59¢**

BOOTH'S EASY-TO-PREPARE **SHRIMP** (BREADED) 10-OZ. PKG. **55¢**

FRESH, FLAME TOKAY **GRAPES** LB. **10¢**

IDEAL FOR AFTER-SCHOOL SNACKS, FRUIT BOWL AND THE KIDDIES LUNCH BOXES . . . LARGE, BEAUTIFUL CLUSTERS

VETS DOG FOOD 3 Reg. Cans 29¢ HELP THE BLIND OWN GUIDE DOGS FREE! READ VETS LABEL FOR DETAILS

ARO BUTTER SALTED OR UNSALTED 1-Lb. Pkg. 77¢

DELICIOUS **BUD SYRUP** 12-Oz. Bottle 27¢

WATER SOFTENER **CALGON** Economy Package 75¢

DON'T GO BACK TO SCHOOL without a PAPER MATE

The all new Paper Mate HOLIDAY pen!

guaranteed not to skip!

only $1.79

with the TEXAS size REFILL ...and that means BIG son!

PAPER MATE HOLIDAY

Glaser Rexall PRESCRIPTION DRUG STORES

10 CONVENIENTLY LOCATED STORES

Big Bend at Hoover
Hanley at Wydown
Central and Forsyth
433 DeBaliviere
Delmar and McKnight
Delmar and Kingsland
9632 Olive St. Rd.
Delmar at North & South
Lockwood and Gore
9745 Manchester

4%
ON SAVINGS
St. Louis
COUNTY FEDERAL
Savings & Loan
Accounts insured to $10,000
6125 Nat'l Bridge
Pine Lawn

Katz CUT RATE
DRUG SALE
Prices Good Wed. & Thurs.
• 7th and Locust
• 8th and Washington
• Hodiamont and Easton
• Sutton and Manchester
• 6150 Natural Bridge Rd.
• 441 N. Kirkwood Rd.
• 8959 Riverview Blvd.
RED-HOT COUPON!
$2.95 MILES
One-A-Day VITAMINS
(100)
Limit 1 Coupon Good Sept. 9-10
$1.97
WHITE ROSE PETROLEUM JELLY
69c Lb. 39c
MOTH BALLS or FLAKES
Reg. 39c Size 21c
JOHNSON BABY POWDER
59c Size 39c
CITRATE of MAGNESIA
30c size 17c
COTTON TRAINING PANTS
Reg. 29c 14c
CAROID AND BILE TABLETS
Reg. $1.25 (100's) 79c
DRISTAN TABLETS
$1.98 Bottle (60) $1.29
EXLAX LAXATIVE
37c Size 24c
LYSOL DISINFECTANT
59c 7-Oz. 39c
NOXZEMA SKIN CREAM
89c 6-Oz. 69c
Right Reserved to Limit Quantities
RED-HOT COUPON!
$1.72 Size
EUGENIA SANITARY NAPKINS
Box 48 99c
Limit 1 Coupon Good Sept. 9-10

WOMAN KILLED, HUSBAND HURT IN AUTO CRASH

Mrs. Thelma Ruth Stigall, 6406 Derby avenue, Wellston, was killed yesterday when the automobile in which she was a passenger plunged over an embankment and overturned.

The accident occurred on U.S. Highway 61, five miles south of Ste. Genevieve, Mo. Mrs. Stigall was 59 years old.

Her husband, Charles B. Stigall, 61, who was driving the car, is in serious condition in Perry County Hospital at Perryville, Mo.

Stigall told the state highway patrol he lost control of the car when a truck pulled into his path.

Motorcyclist Killed.

Joseph D. Dreaves, 150 Sycamore street, Carrollton, was fatally injured Sunday when the motorcycle he was riding ran off Illinois Highway 67A three miles north of Carrollton and struck a post.

Dreaves, 17, died of head injuries a short time later.

Donald Clark, 20, of Protem, Mo., died Saturday night of injuries suffered when two automobiles collided Saturday on U.S. Highway 160 near Branson, Mo. He was the sixth person to die as a result of the accident.

The others killed were Miss Harriet W. Piel, about 45 years old, 729 East Clarence avenue; Joe Harmann, 37, Isabella, Mo., formerly of St. Louis; his son, Douglas, 5; Robert Steele, 33, Dupo, Ill., and James Lord, 17, Protem.

Injured are Hermann's wife, Mrs. Mary Louise Burk Hermann, 28, and her niece, Miss Mary Burk, 18, 23 Reading avenue, Maryland Heights.

The Missouri Highway Patrol said Clark was the driver of one car in which Lord was a passenger. Steele drove the second car, in which there were five passengers.

The patrol said the car driven by Clark apparently topped the crest of a hill in the middle of the highway and collided head on with Steele's vehicle.

Patrol Wagon, Car Crash.

Five persons were injured, none of them seriously, when a police patrol wagon collided with an automobile yesterday at Ninth and Walnut streets.

The patrol wagon, answering a call at Ninth and Market streets, was northbound on Ninth when it struck the right side of the car, police reported. The car, eastbound in Walnut, was overturned by the impact. There are no stop signs at the intersection.

Driver of the automobile was Arthur A. Mollet, 18, 1319 North Forty-first street, East St. Louis, police reported. Driver of the patrol wagon was Kenneth Farris, 23, 3505 North Florissant avenue.

Passengers in the car were Miss Judy A. Kreitner, 16, 1224 North Seventy-first street; Charles R. Gasson, 16, 2102 North Sixtieth street, and Miss Connie Roe Dixson, 15, 633 Post place, all of East St. Louis.

Those injured were treated at City Hospital for cuts and bruises.

HOUSE DECLARES ALFORD WAS ELECTED LEGALLY

WASHINGTON, Sept. 8 (AP) —Without debate, the House today formally declared Representative Dale Alford (Dem.), Arkansas, Little Rock segregationist, entitled to his seat in Congress.

By a standing vote of 245-5, the House adopted a resolution from its Administration Committee declaring Alford legally unseated Representative Brooks Hays (Dem.), Arkansas, in last November's election.

Alford, in private life an eye surgeon, was a surprise victor over Hays in a last-minute write-in campaign. Racial integration of the Little Rock public schools was a paramount issue in Alford's campaign. Hays is regarded as a moderate on the issue.

HOUBIGANT says, "One spray of Flatterie is worth a thousand words."

Flatterie Spray, Mist Eau de Toilette ... 5.00 and 3.75
Acquaintance size 2.25, for a limited time only
Flatterie Perfume, imported from France...20.00 to 5.00
Also available in Spray form.
all prices plus tax

GOOD LIVING . . . YOUR TELEPHONE BY YOUR SIDE

How busy mothers do two things at once

A handy extension phone at your elbow—in your kitchen, say—makes a real *difference*. Call the grocer and feed your baby at the same time. Answer calls without even taking your eyes off the stove. In these and countless other ways, your telephone plays a large and often wonderful part in today's good living. Why not order an extension or two? Choice of nine decorator colors. Just call the telephone business office (LOgan 1-9800) or ask any telephone serviceman.
Extensions cost only $1 a month plus installation.

Southwestern Bell Telephone Company
CALL BY NUMBER . . . IT'S TWICE AS FAST

PLAN AHEAD

Plan your kitchen for the best possible use of space and equipment.
Consult the Kitchen Planning Department, Main Floor, Laclede Gas Company, 1017 Olive St., CEntral 1-3800, Sta. 630.
Monday through Friday, 9:30 a. m. to 4:00 p. m.

Laclede Gas

MEISELS
RIDING MOWERS
Call PArkview 5-8310
The Lawrence J. Meisel Co.
444 S. Brentwood Blvd., Clayton 5, Mo.

SHOPPER'S FAIR
9009 NATURAL BRIDGE RD.

Save WITH SAFETY
Anticipated Dividend December 31st, 1959
ALL ACCOUNTS INSURED UP TO $10,000.00
BY THE FEDERAL SAVINGS & LOAN INSURANCE CORP.
4%
MIDWEST SAVINGS & LOAN ASSOCIATION
112 N. SEVENTH CE. 1-8019

COMING UP FAST!
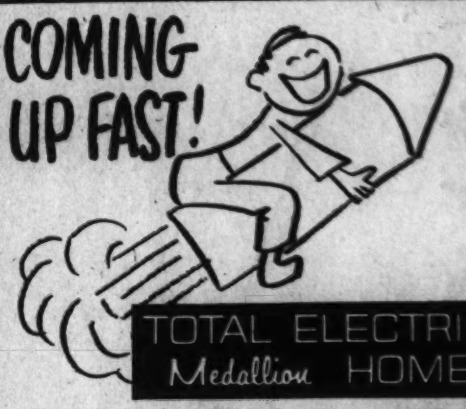
TOTAL ELECTRIC Medallion HOME
Opens September 13 • Presented by
Westinghouse • Vorhof-Duenke • Famous-Barr

WE GIVE AND REDEEM EAGLE STAMPS
Famous-Barr

Famous Five cold wave
Here's a beauty budget booster at a tiny price . . . including both shampoo and a smart setting. As done by our skilled and talented hairdressers it's a beauty of a bargain! No bleached or tinted hair, please. No appointment necessary or call GA. 1-5900, Sta. 213. Air-conditioned Aladdin Shop, downtown only, ninth floor. $5

Youngstown
DOES IT AGAIN
OVERSTOCKED SALE
Stocked Heavily Due to Expected Strike
BUY NOW BEFORE PRICE ADVANCES
ALUMINUM COMBINATION
QUALITY CONSTRUCTION FEATURES

STORM DOOR & SCREEN
$27.50
ALL HARDWARE
HANDSOME FREE GRILL
SALE! COMBINATION STORM WINDOWS
TRIPLE TILT FOR EASY WASHING
This week while sale lasts. ONLY— $13.95
UP TO 96 UNITED INCH FRAME
Nothing Down FHA Terms as Low as $5 Monthly or Cash and Carry
WE CAN ARRANGE INSTALLATION AT EXTRA COST
Call VE. 2-7755 or PR. 2-9712
VISIT OUR 2 BIG STORES
WAREHOUSE STORE, 1538 TOWER GROVE—MON.-FRI. 7-6
KINGSHIGHWAY STORE (AT CHIPPEWA)
SUN., 10-2; DAILY 9-6; MON., TUES., THURS. TIL 9
Do not be misled. This is the only Youngstown selling these products in St. Louis
YOUNGSTOWN MFG. CORP.

Assault Case

Continued From Page One.

warrant and set Frangel's bond at $25,000 after Elam had refused to increase the $2500 appearance bond in the Bel-Ridge case.

Viewed by Woman.

Later, during the preliminary booking in the office of Second District Constable Harry Kublin, a Jennings woman who said she had been raped last Aug. 10, was permitted to hear Frangel's voice as he answered questions.

She said afterwards that she could not be sure his voice was that of her assailant, but she added that he looked like the man.

It was the Jennings woman's partial identification of Frangel from news pictures that led to his arrest Saturday night by Florissant police.

However, before the victim could view Frangel on Saturday, Elam called Florissant Police Chief Thomas P. Walsh and ordered him to release Frangel or be held in contempt of court.

As a result of today's action, Frangel is now under $25,000 bond on the charge of attempted rape of the Bel-Ridge woman. He did not immediately furnish the bond.

The $2500 appearance bond issued by Elam on open charges growing out of the same offense is now discharged.

No formal complaint has been issued against Frangel in the rape of the Jennings woman.

When he appeared in court today, Frangel wore green sun glasses and had exchanged his long haircut for a crew cut. He was dressed in a neat brown suit and showed no evidence of nervousness except when he attempted to dodge photographers.

Elam's order freeing Frangel last Saturday night had prompted County Prosecuting Attorney Norman Anderson to seek an opinion from Missouri Attorney General John M. Dalton on Elam's bail bond rulings.

Elam was quoted by Chief Walsh as saying that the police officer would be in contempt of court if he held Frangel for investigation into the Jennings woman's complaint.

"You have no right to arrest him for anything allegedly committed prior to the issuance of the appearance bond," Elam was quoted by Walsh as saying. The bond was issued last Thursday.

Elam told the Post-Dispatch that the appearance bond was to assure Frangel's appearance in his court to answer any and all charges that may be placed against him.

In order to arrest Frangel again for an offense committed prior to the issuance of the appearance bond, arresting authorities would have to catch Frangel with some concrete evidence of an additional offense, Elam contended.

Elam said the Jennings woman's tentative identification of Frangel was "nothing."

Chief Walsh made the arrest at the request of Jenning Police Chief John Obertz because Frangel's home is at 700 St. Judith lane, Florissant. Obertz said he made the request after the woman came to his office and said she believed Frangel was her attacker.

She said she had been waiting at a bus stop at Jennings Station road and West Florissant avenue last Aug. 10 when a man drove up and asked if she would like a ride to work.

Because she had been given rides by fellow workers on prior occasions, she accepted the offer, thinking the driver was another fellow worker, she told Obertz.

However, the man drove her to a secluded place in Arbor Terrace, threatened to cut her throat if she cried out and then raped her, she said.

In the warrant issued by Murphy, Frangel is charged with entering the home of a Bel-Ridge woman last Aug. 31 and attempting to rape her.

Although he did not accomplish his purpose because of resistance by the woman, she was compelled to submit to having her hands and legs tied before Frangel fled.

After Frangel was arrested and while he was being questioned, Elam accepted the $2500 appearance bond and ordered his release.

Elam said later he had not been aware of Frangel's record. He called attention to the fact that no formal charge had been filed against the man at the time of his release.

Frangel was convicted last March 19 of the rape of a 47-year-old woman who had testified that he tricked her into abandoning her automobile on Halls Ferry road near U.S. Highway 66 on Nov. 12, 1957.

He had stopped her by telling her that her gasoline tank was on fire. He offered to drive her home, but instead he drove to a point near the Missouri river and raped her, the woman testified.

Frangel was at liberty on a $10,000 appeal bond from this conviction at the time that the last two offenses are alleged to have occurred. He also is facing additional charges of rape and sodomy and has given bonds totaling $15,000 on these.

CUTS RIBBON, IS PAID 70C

PORTSMOUTH, England, Sept. 8 (UPI) — An admiral's wife brought in some extra money for the family coffers yesterday by working as a shipbuilder.

Mrs. Elizabeth Unwin earned 70 cents by cutting the ribbon that started cranes lowering a 15-ton ship's keel into place. Her husband, Adm. John Unwin, said proudly: "Five shillings represents the piecework for laying a keel."

CYPRIOT PAPERS PROTEST BY NOT PUBLISHING FOR DAY

NICOSIA, Cyprus, Sept. 8 (AP) —Greek and English language newspapers did not publish in Cyprus today in protest against an attack on a local editor, beaten up by a gang last Saturday. The action was ordered yesterday at a special meeting of the island's journalists' union.

The editor beaten up was Loizos Kythreotis of the Greek language daily Ethniki. The attack followed an editorial criticizing Edma—the political front formed when Eoka was disbanded. Eoka was the fighting arm of the Greek underground opposing British rule here.

TWO OCTOBER ADDRESSES CANCELED BY EISENHOWER

WASHINGTON, Sept. 8 (UPI) —President Eisenhower has canceled speaking engagements at Harvard and Brown Universities next month, Press Secretary James C. Hagerty reported today.

Hagerty said the cancellations were necessitated by the exchange of visits with Soviet Premier Nikita Khrushchev and the visits here of the Prime Minister of Italy, the President of Guinea and the President of Mexico in the next two months.

Mr. Eisenhower had been scheduled to speak at Brown in Providence, R.I., Oct. 21, and at Harvard, Cambridge, Mass., Oct. 25. Hagerty said the cancellations did not mean a definite date had been set for the President's trip to Russia.

Sweeten your diet
Sweet*10
adds enjoyment ...NO calories

Got a husband with a "sweet tooth"? Pamper it without padding him. Sweet*10 satisfies like sugar and not a calorie in it! He can sweeten everything to his heart's content and still stay slim and healthy!
In liquid, powder or tablets.

ADVERTISEMENT
Instant Eye Help
Soothe tired, itching, aching eyes in seconds with gentle LAV-OP-TIK Eye Lotion. At all drugstores or send 25¢ for sample to Lavoptik, 383 Blair Avenue, St. Paul 3, Minn.
LAV-OP-TIK

ADVERTISEMENT
Don't Neglect Slipping Dental Plates
Do false teeth drop, slip or wobble when you talk, eat, laugh or sneeze? Don't be annoyed and embarrassed by such handicaps. FASTEETH, an alkaline (non-acid) powder to sprinkle on your plates, keeps false teeth more firmly set. Gives confident feeling of security and added comfort. No gummy, pasty taste or feeling. Get FASTEETH today at drug counters everywhere.

OUR 32nd CONSECUTIVE YEAR TO PAY INVESTORS
6% on Capital Notes
CALL OR WRITE
CROWN FINANCE CORPORATION
2243 Brentwood Blvd
Brentwood 17, Mo. WO. 2-7791
Missouri Residents Only

You'll be glad you said 'Johnnie Walker Red'...
...that incredibly smooth Scotch whisky
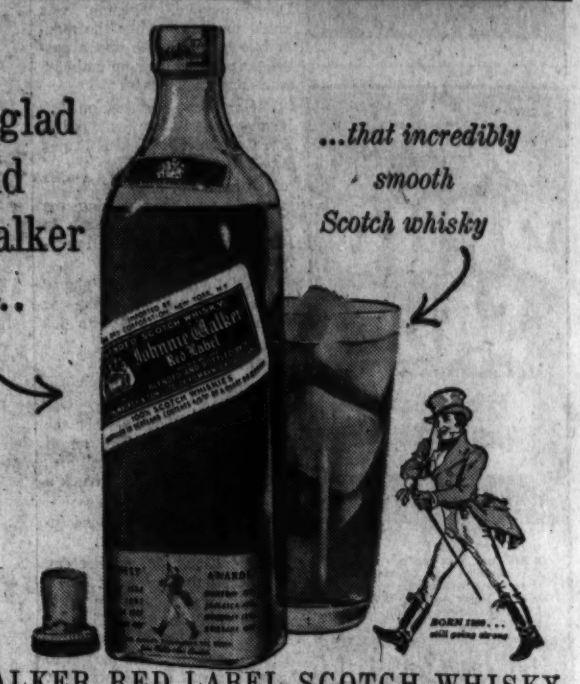
By appointment to Her Majesty the Queen Scotch Whisky Distillers John Walker & Sons, Limited
JOHNNIE WALKER RED LABEL SCOTCH WHISKY
BLENDED SCOTCH WHISKY, 86.8 PROOF - IMPORTED BY CANADA DRY CORPORATION, NEW YORK, N. Y.

NEW exclusive EXTENDED STEREOPHONIC
HIGH FIDELITY INSTRUMENT DYNAMICALLY SEEMS TO
WIDEN STEREOPHONIC EFFECT
WITHOUT WIDENING THE CABINET ..... AND ONLY
ZENITH HAS IT!
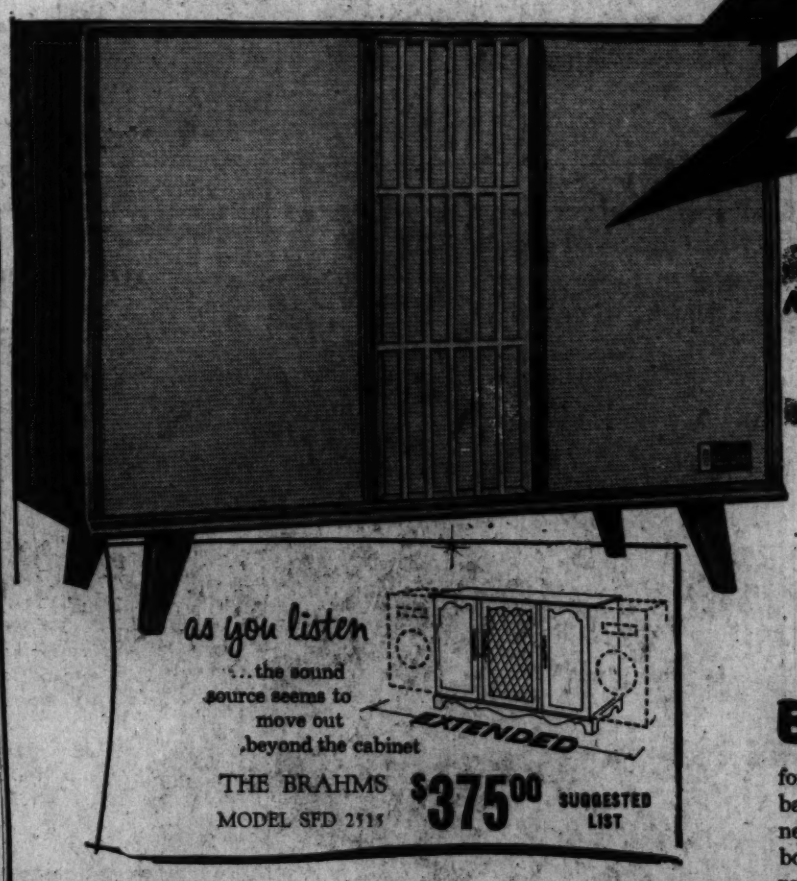

NO EXTRA SPEAKERS TO BUY
plays all your records and new stereophonic records!
plus introducing
ALL NEW AUTOMATIC BALANCE CONTROL
for the first time...it's no longer necessary to rebalance the speakers if volume is changed. The new Automatic balance control automatically keeps both left and right channel speakers in balance regardless of volume changes.
EXCLUSIVE ZENITH WHOLESALE DISTRIBUTOR
HOLLANDER & COMPANY, INC. 3900 West Pine Blvd., St. Louis 8, Mo. OLive 2-3900

ST. LOUIS
A & B Radio 3509 N. Grand
Aalco TV Sales & Serv. 2357 Brentwood
Ace Auto 5905 Easton
Amco Dist. 208 N. 2nd
American Furniture 708 Franklin
B & K Furn. 5943 Natural Bridge
Barro Furn. 1927 Marcoal
Biederman Furn. Co. 895 Franklin, 6759 Chippewa, 7400 Natural Bridge
Bigelto Elec. 5400 Gravois
Brockman Radio 2550 Woodson Rd.
Brooks Furniture 7601 Ivory
Caldwell TV 1827 Kienlen
Carson-May-Stern 12th and Olive
Cohen Appl. Center 606 North & South Rd.
Cordes Furn. & Appl. 5253 Natural Bridge
Floyd Cordes, Inc. 19th and Pine
Curry's Credit Clothes 627 Franklin
Des Peres TV 13010 Manchester Rd.
Eagle Furn. 901 Franklin
Famous-Barr Downtown, Clayton, Southtown, Northland
Ferguson TV 307 No. Florissant
Fish & Co. 1717 So. Broadway
Fleck Appl. Center 601 Jefferson
Franklin Radio & Appl. 5925 Lillian
Franklin-Union 1030 Franklin, 7509 Manchester
Howes Hardware 4354 Warne
Hub Furn. Co. 2304 So. Broadway
Ideal Furn. Co. 4128 Easton
Ideal Home Furn. 3601 W. Florissant
Independent Merchants 1037 No. Grand
Kroemeke Furn. 2060 Salisbury
Lemmert Furniture Downtown, St. Louis Hills
Martin Furniture 7043 W. Florissant
Meyer TV 9822 Manchester
Missouri Appliance 3849 S. Broadway, 6279 Natural Bridge, 2733 Sutton Ave., 9516 Gravois
Murphy Furn. 2556 No. Grand
Newberry Radio 3401 S. Kingshighway
Parr TV 10207 St. Charles Rock Rd.
Parsons & Putnam 5176 Easton
Schmidt Appliance 4079 W. Florissant
Schwendeman Appl. 3909 Russell
Scruggs Vandervoort & Barney Downtown & Crestwood
Sleck Furniture Nat'l Bridge & Kingshighway
South Side Radio 3630 S. Grand
Southampton Elec. 3145 Miramec
Spielberg Furn. 2008 Marcoal
W. H. Stanley 5069 Delmar
Stix, Baer & Fuller Downtown, Westroads
Telatronics Lab. 7402 Manchester
Tipton Electric 5840 Hampton
Triangle Appl. 2830 Cherokee
United Cloth. & Furn. 4617 Easton
Wagner Furn. 1617 So. Jefferson
Wellston Furn. 5898 Easton

ST. CHARLES, MO.
Collum TV

EAST ST. LOUIS
Applegate TV & Appl. 3919 Waverly
Franklin Union 227 Collinsville
Lorie's Home Supply 301 Collinsville
Mizeracy Appl. 10th and State
Rhodes Burford 160 Collinsville

ALTON, ILL.
Cy's Apparel 313 Belle
Standard Home Furniture 500 East Broadway

WE GIVE AND REDEEM EAGLE STAMPS

Famous-Barr

DOWNTOWN CLAYTON SOUTHTOWN NORTHLAND

first time at this low price! life size Little Missey 36 inches of doll...only

$14.88

Little Missey is a playmate! Little Missey can wear your clothes!

Little Missey loves her bath! Little Missey is a pajama pal!

Three feet tall and lovable all the way... that's Little Missey... new, lifelike, unbreakable vinyl doll that could double for a two or three year old sister! Yet, Little Missey's price tag is less than some conventional-size dolls that hold far less thrilling realism for your youngster. They'll walk together... play together... sleep together... Little Missey and her real-life little sister. With long bob hair that can be washed and combed... linen taffeta pinafore-style dress, ballerina shoes, socks and underwear. What a gift for your little girl come Christmas! Mail your order, phone GA. 1-4500... or see Little Missey in Toys—Downtown, eighth; Branches, second.

Famous-Barr, St. Louis 1, Mo.

Please send me _____ Little Missey dolls @ $14.88 each.

Name _____ ( ) Cash

Address _____ ( ) Charge

City _____ Zone _____ State _____ ( ) C.O.D.

On Missouri deliveries, add 2% sales tax. 25c service fee on regular truck delivery zone C.O.D.'s.

P-9-8-59-32

Customers in St. Louis—those with city service Dial GArfield 1-4500

Toll-Free numbers for Suburban Customers:

Alton and Wood River — Dial HOward 2-0086
Belleville — Call Adams 3-4654
Collinsville — Dial Dickens 4-4520
Edwardsville — Call Edwardsville 3388
Taylor 1 and 2 Exchange — Dial WYdown 1-4600
Tremont 2 Exchange — Call WYdown 1-4600
Tri-City — Dial Triangle 6-3000
Drexel, Express and Upton Exchange — Dial UPton 4-0400
Lafayette 7, Randolph 4, Thornwall 1, 5 & 8, Turner 1 & 4, University 4, Walnut 1. Ask Operator for Enterprise 990

ORDER BOARD OPENS WEEKDAYS AT 8:30 A.M.

WE GIVE AND REDEEM EAGLE STAMPS

Famous-Barr

DOWNTOWN CLAYTON SOUTHTOWN NORTHLAND

LOWER PARKING RATES FOR F-B CUSTOMERS

At These Downtown WAYCO Parking Stations: 9th and Washington
6th and Pine Broadway and Pine 7th and Walnut
6th-7th Chestnut Broadway-Washington-St. Charles
Broadway-Market-Walnut Broadway and Franklin
Washington between Broadway and Fourth

Ride the Free Busses to and from the store and the 7th and Walnut WAYCO Garage and 7th and Chestnut WAYCO Lot.

Have Your Check Validated at Our First Floor Information Desk.

bang! Famous scoops again!

5000 U.S. Army surplus ammunition boxes

59c

4 for $2

look at the uses!

- ammunition
- photo gadgets
- fare box
- first aid kit
- gag prizes
- documents
- scuba diving
- cash box
- storage
- many others

Repeating a sensational sellout, Famous now offers you four of these all-duty boxes at a tremendously low price! Weighs only 3¾ lbs. . . . fire-resistant, water-resistant with rubber gasket sealed top . . . tension catch. Mail and phone orders within our regular truck zone on 4 or more . . . phone orders call GA. 1-4500.

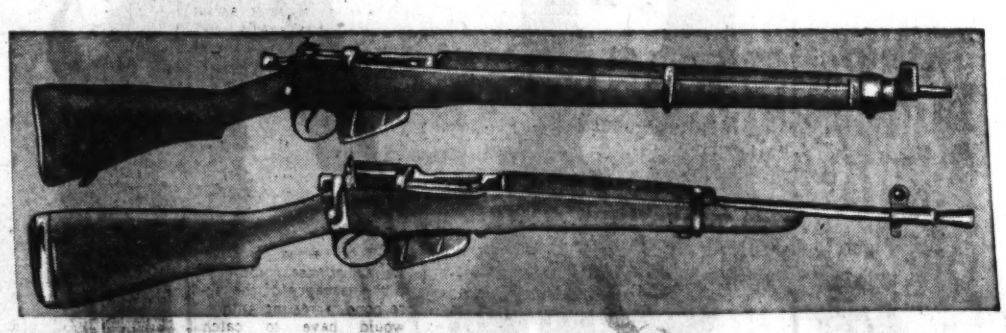

300 used British .303 Enfield rifles . . . 2 styles!

British Royal Enfield .303

$16.99

- guaranteed in fine condition!
- uses Winchester and Remington ammo!
- 10-round magazine . . . bolt action!

One of Britain's best rifles! Although used, all have been carefully checked and oiled . . . no expensive reconditioning. Just clean and yours is ready for deer hunting, other sports or display. Sorry, none sold to minors.

Mark Five Jungle Carbine

$28.99

- lightweight . . . high-powered!
- ideal for hunting deer!
- excellent firing condition!

Developed for jungle fighting, it's the only military weapon with qualities of high-powered sporting rifles! 10-shot bolt-action repeater, precision calibrated Enfield sights, sporter type stock, built-in rubber plate!

Sporting .303 ammunition, box of 20, $4.55

Sporting Goods—downtown, eighth; clayton, southtown, third; northland, first floor.

mail orders filled—phone orders call GA. 1-4500

sale! Arcross drugs and toiletries

79c Saccharin ¼ gr., bottle of 1000 59c; ½ gr. of 1000 69c

35c Isopropyl Rubbing Alcohol, 16-oz. 4 for $1*

98c Glycerin suppositories, bottle of 65, 69c

69c Milk of Magnesia Tablets, large bottle of 250 tablets, 2 for 89c

$2.49 Sweetener Tablets, save on a large bottle, now only $1.99*

$1.19 Room Spray in Lily of the Valley, lavender, pine 79c

75c Shave Cream, 10-oz. aerosol or 15-oz. brushless jar 63c

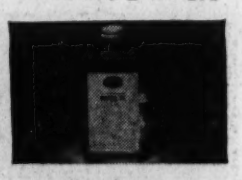

89c Mineral Oil, 32-ounce size at this reduction. 69c*

89c Antiseptic Mouth Wash, red or amber type, 32-ounce bottle. 69c*

Super Potency Multivitamins and minerals. $4.50, 100 $3.19; $9.98, 250 $6.89

98c Tincture of Green Soap, 16-oz 69c*; $1.69, 32-oz. $1.19*

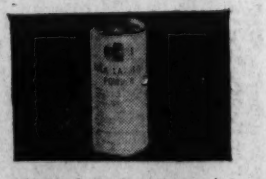

$1.89 Bulk Laxative, effective and mild at this saving $1.39*

$2.99 Syringe and Hot Water Bottle combination, now only $2.49*

$4.19 Latex Travel Folding Syringe in plastic carrying case $3.59*

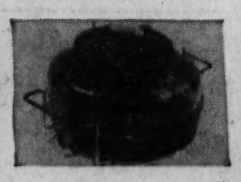

$7.99 Vaporizer, runs all night with only one filling $6.89*

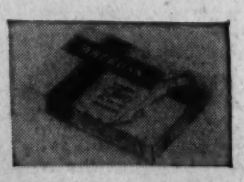

$7.99 Nylon Elastic Hose, seamless $6.99; $5.98 value $4.89

*Shipping charges extra beyond our regular truck delivery zone.

Drugs and Toiletries—downtown and branch stores, first floor

POLICE DOGS PROVE VALUE OVER HOLIDAY

Members of the police canine corps proved their worth on several occasions over the Labor Day weekend.

Jock, working with Patrolman Allen Duncan, was credited with assists in three incidents Saturday night.

Jock picked up the trail of a prowler at 1170 Hamilton boulevard and held the man at bay until Duncan arrested him.

Shortly before that, Jock and Duncan appeared in front of the Union Theater at 1510 Union boulevard, where a 16-year-old youth was creating a disturbance.

At the sight of the dog, the youth stopped what he was doing. He was arrested and turned over to juvenile authorities, who placed him in the custody of his parents.

Later that night, Jock came to the rescue of Patrolman James Meegan, who had become involved in an argument with several persons who gathered around him at Hamilton and Bartmer avenues.

The argument started when the father of a youth who had been arrested earlier Saturday night on peace disturbance charges asked Meegan why the youth was being held by police.

Meegan, who was off duty, had nothing to do with the arrest.

When Jock and Duncan appeared, the crowd backed away from Meegan. Seven men and four youths were arrested and booked suspected of general peace disturbance.

An 18-year-old youth was captured by Duke II Sunday night, after a night watchman at Middlewest Freightways Inc., 527 South Theresa avenue, reported to police that he had surprised two youths in the act of stealing from a truck in the company yard.

Patrolman Frank Pierce, Duke's handler, turned the dog loose in the yard. Also on the scene was Rinny, whose handler is Patrolman Richard Quinlisk.

Duke picked up a scent that led to the Grand boulevard overpass, where the youth was seated on a bench. He was arrested and booked suspected of attempted larceny. He denied the charge.

Bomb Endangers Papal Nuncio.

GUETEMALA CITY, Sept. 8 (AP) — A bomb exploded last night near a wall surrounding the building housing the papal nuncio, Msgr. Ambrogio Marchioni as he was dining with Archbishop Mariano Rossell Arellano. The blast broke 11 windows but no one was injured.

BILL TO WITHHOLD EARNINGS TAX FROM U.S. PAY IS DEAD

Special to the Post-Dispatch.

WASHINGTON, Sept. 8—A bill which would authorize the withholding of the St. Louis earnings tax from the pay checks of federal employes who work in the city is dead for this session of Congress, Representative Thomas B. Curtis (Rep.), Webster Groves, said today.

The House rules committee has refused to clear the measure and send it to the floor for consideration under a procedure requiring only a simple majority for passage, Curtis said.

Rules Committee action was sought after the bill was rejected by the House last week when it was brought up under suspension of the rules. The proposed law failed by five votes to get the two-thirds favorable majority needed under suspension.

Efforts to get Rules committee approval will be made again next January or February, Curtis added.

Visits Wife, Margot Fonteyn.

LONDON, Sept. 8 (AP)—Dr. Roberto Arias, exiled Panamanian diplomat, slipped quietly into London last night to see his wife, Ballerina Margot Fonteyn. He was granted political asylum in Brazil last June after Panamanian authorities accused him of leading an attempted revolt.

AMERICAN SORRY HE RENOUNCED U.S. CITIZENSHIP

MOSCOW, Sept. 8 (UPI)—Nicholas Petrulli, who renounced his American citizenship on Sept. 3, said today he wanted to give up his plan to become a Soviet citizen and return to the United States.

"I have done a stupid thing," he told reporters.

However, United States Embassy officials told him his renunciation constituted a legal act and could not be withdrawn. Whether Washington could refuse to accept his renunciation and thus restore his citizenship was not clear.

Petrulli said his about-face did not stem from any disillusionment with the Soviet Union.

"It's just my personal situation," he said. "There's nobody here to look out for me. At least at home I have friends and relatives."

Petrulli has received no reply from Soviet authorities to his request for citizenship. He is virtually penniless except for a return ticket home. His last American address was Valley Stream, Long Island, N.Y.

British Arms Plant Blast.

BISHOPTON, England, Sept. 8 (AP)—An explosion rocked a government arms factory here yesterday, wrecking an entire building and killing one man. A government statement did not say what caused the explosion.

FAMOUS-BARR

DOWNTOWN CLAYTON SOUTHTOWN NORTHLAND

we give and redeem eagle stamps

black, beautifully befurred ...ebony expressions of suit elegance that no mere color could hope to emulate. Black! Bold temptress . . . shameless flatterer—to fashion what femininity is to woman . . . the very essence of being. How splendid the black suits of '59 . . . how glossy their silken furs. . . . polished onyx fashion required noon to midnight, St. Louis time. **a.** The suit that is a suit, petitpoint wool narrowly belted and glossed with mink collaring . . . black-dyed mink, $199.98. White mink, $239.98. **b.** Black nutria nestles portrait style on textured woolen, its fit a gentle curve, $139.98. **c.** Dyed black fox sweeps a topper-jacketed suit of surface-interest woolen, $89.98. **d.** Chanel-type suit, neckline and cuffs a flurry of dyed black fox, $99.98. Misses' sizes. Costume Room—downtown, fourth floor; clayton, second floor. Suit Shop—downtown, fourth floor; branches, second floor.

*For products labeled to show country of origin of imported furs.

IN DEBT?

DO YOU OWE $500 TO $5000 $ $

WRITE FOR FREE "INFORMATION FORM" TO GET OUT OF DEBT OR CALL AT OUR OFFICE

NAME _____

ADDRESS _____

The Budget Plan

315 N. 7th (Over Katz) MA. 1-3035

Nearby Illinois Accounts Welcome (Not a Loan Company)

CABINET GROUP URGES VIGOROUS INFLATION FIGHT

By RICHARD E. MOONEY

© New York Times News Service

WASHINGTON, Sept. 8—The Administration's Cabinet - level economic committee says inflation must be fought more vigorously now than it has been in the past.

The committee, tracing the history of price ups and downs in this country, made the point that no longer are there periods of major price decline to offset the periods of price increases. Thus new price rises pile on top of earlier increases.

"It is clear that public policies for combating inflation must be more energetic in the future than they have been in the past quarter century," the committee said.

These findings were presented Sunday in the second of a series of informational statements by the Cabinet committee on price stability for economic growth. Vice President Richard M. Nixon is chairman of the committee. The executive vice chairman is W. Allen Wallis, who is on leave as dean of the Graduate School of Business at the University of Chicago. The other members are the Secretaries of the Treasury, Agriculture, Labor and Commerce, the Postmaster General and the chairman of the Council of Economic Advisers.

'The Record on Prices.'

The statement was entitled "the record on prices." The first one, published two weeks ago, was "what do we really want from our economy?" and the answer was growth, maximum opportunities for employment and reasonable assurance of stable prices.

The committee's comment on the immediate price trend was circumspect: "In the past three months consumer prices have been rising, but since this rise has been caused partly by seasonal factors, it is still too early to say whether the period of stability has ended. In periods of rapid economic expansion like the present, however, upward pressure on the price level is always great."

The statement made no policy declarations. The committee recommendations will come later.

A postscript to Sunday's statement assessed the uses and limitations of the consumer price index. It pointed out that the index does not measure "the cost of living" but only the cost of specific consumer goods and services—and not perfectly—and concluding that notwithstanding the limitations the index "is perhaps the best of its kind in the world."

The main body of the statement first sets out to demonstrate that prices have not been rising constantly since colonial times. Rather, they have risen and fallen for various reasons.

Secondly, the statement dwells on the last 20 to 25 years, when prices have risen but not fallen.

Mixture of Trends.

The average rate of price increases over the last 249 years has been "something like one half of 1 per cent a year," the committee said, but it has been a mixture of upward and downward trends, and the trends themselves have been a mixture.

1. There have been sharp peaks in wartime, usually followed by declines almost as sharp. The committee said that in peacetime there has been a decline at an average rate of approximately one half of 1 per cent a year.

2. There have been smaller rises and falls with economic booms and depressions.

3. There have been four prolonged periods of gradual movement; declining from the Civil War to the turn of the century, rising to World War I, then declining to 1933, and rising in the peacetime years since then.

Doubled in 25 Years.

Turning to recent times the committee said:

"Prices now are more than double what they were nearly 25 years ago after pulling out of their recession trough. In contrast, prices then were only double what they had been 200 years before."

"In the past quarter century, although there has been one severe recession and four mild recessions, only one of the mild recessions was accompanied by an appreciable decline in consumer prices."

It noted three periods of price stability in this era; 1938-40, 1953-56 and the period beginning in early 1958 that may or may not be ending now.

"Perhaps the greatest difference between the past quarter century and our previous history is that wartime prices seem to have become permanent," it said.

"In summary," it declared, "it is not the periods of rising average prices but the virtual absence of periods of falling average prices" that distinguishes that past 25 years.

It called the elimination of deflationary periods "an important step toward reasonable price stability" but said it means that "rises in the price level are now permanent and cumulative in a way that they were not in the preceding two centuries."

TRADE CENTER FOR CHICAGO

CHICAGO, Sept. 8 (AP) — A 22-story international trade center will be built on Chicago's North Michigan avenue a few doors north of the Chicago river.

Plans for the $15,000,000 building were announced today. The merchandising center will be financed by the owners of the McGraw-Hill Building immediately to the north of the proposed skyscraper site.

You'll never know how good vodka drinks can be...until you try

GILBEY'S VODKA

There's a perceptible difference in vodka—and Gilbey's *makes* it by selecting only the "heart" of each vodka distillation...the clearest, smoothest part...for the most full-flavored vodka drinks.

Vodka 80 & 100 Proof. Distilled from 100% Grain. W. & A. Gilbey, Ltd., Cincinnati, O. Distributed by National Distillers Products Co.

RENT—CATALOG—BUY

IT'S NEW AND MEDIUM PRICED—THE HOLLYWOOD

You Can Remove the Foot Rests, Get Close to the Table to Work

WHEEL CHAIR REPAIRS
HOLLYWOOD WALKERS
SIMMONS HOSPITAL BEDS

EDMUND F. HANLEY

FL. 1-3350 5614 S. Grand Ave.

Free Parking Lot

They'll remember!...

WHEN YOU USE A CHART-PAK EASEL

Tired of struggling with easels that are clumsy, insecure, difficult to set up and to carry?

For presentations, chalk-talks, conferences, exhibits, The CHART-PAK Easel is the answer! Sturdy, handsome, lightweight, it sets up in seconds, holds charts, pads, flipovers, stands firm and steady, weighs less than 12 lbs.

Two models (floor and desk) in smart aluminum finish, attractively priced. Why not let us show you?

Bader's 1113 LOCUST GA.1-2870

FLASH! Factory Purchase **SALE**

Brand New 1959 **ROYAL®**

PORTABLE TYPEWRITER

IDEAL FOR STUDENTS, PROFESSIONALS AND OFFICE USE

89.88 Plus 5.89 Excise Tax

- Exclusive "Magic Margin" for instant automatic setting.
- Automatic "Tab" set.
- Fully standard keyboard.
- Ribbon color change and reverse.
- Margin release key.
- Variable line spacer.

ZIPPER CASE INCLUDED

MAIL ORDERS PLEASE USE COUPON P.R. 9-8

FARM & HOME EQUIPMENT CO.
6240 Olive Street Road, St. Louis 30, Mo.

TYPEWRITER & CASE
☐ Enclosed is $95.68. ($89.88, plus $5.80 excise tax) for the Royal Portable and case. SHIP AT ONCE.

☐ Enclosed is $1.00 down payment. Only after I receive my Royal Portable with case will I pay $8.70 monthly for 12 months.

(Mo. orders add 2% Sales Tax)

NAME _____

ADDRESS _____

CITY _____ ZONE ____ STATE _____

To our knowledge never before sold for less than $145.16

SAVE $55

Until now . . . these typewriters have been available only through office specialists.

JUST $1 DOWN DELIVERS!

FREIGHT PREPAID Anywhere in U. S.

Open Friday 'Til 8:30

FARM AND HOME EQUIPMENT CO. 6420 OLIVE ST. Rd. PA.7-6518

Phone PA. 7-6518

Certified Perfect Diamonds ONLY AT Freund's ON SIXTH STREET Between Locust and St. Charles

LABELS OF DISTINCTION

PAPER, FOIL, GUMMED, UNGUMMED PRESSURE SENSITIVE, ROLL FORM, FLAT OR EMBOSSED, DIE CUT OR STRAIGHT CUT

ST. LOUIS STICKER Company 1501 LOCUST ST. LOUIS 1, MO. CE 1-2969

WHEN YOU THINK OF **4%** YOU HAVE TO THINK OF COMMUNITY FEDERAL

When you think of 4%, you have to think of Community Federal! For Community Federal was the savings institution that made 4% an institution for savers.

And when you think of security for your savings account, Community Federal has to come to mind. Federally chartered . . . federally examined . . . and federally supervised . . . with each account insured by an agency of the federal government.

So, when you think of saving with safety . . . think of Community Federal!

"LET'S GET ACQUAINTED"— Write today for additional information and financial statement, or you may send your check or money order to open your account. Send this coupon.

MR. JOHN H. ARMBRUSTER, President
COMMUNITY FEDERAL SAVINGS & LOAN ASSN.
8944 St. Charles Road, St. Louis 14, Mo.
Please Send Your Annual Report and Other Information to...
Name _____
Address _____
City _____ Zone ____ State ____

Funds Deposited by Sept. 10th Earn Dividends From Sept. 1st

WHERE THOUSANDS SAVE MILLIONS

Community Federal SAVINGS AND LOAN ASSOCIATION

8944 St. Charles Road
HArrison 7-7400

Assets over $172,000,000.00

NOTICE TO READERS

The Post-Dispatch carefully scrutinizes all advertising submitted for publication. That which appears to be improper in any respect is modified or rejected. Advertising is accepted on the premise that the merchandise and services offered are properly described and are available to the customer at the advertiser's address and will be willingly sold at the published price in the manner described in the advertisement.

If any reader encounters anything less than faithful compliance with these conditions, we at this newspaper want to hear about it and suggest that you call the

BETTER BUSINESS BUREAU OF GREATER ST. LOUIS, Inc.
911 Locust Street
St. Louis 1, Mo.
Telephone CEntral 1-2834

Now...an old friend brings you a New Service!

Clean and carefree...the most flexible and controllable kind of heat... at a price you can afford!

ELECTRIC HEATING

Practical today for homes, stores and factories!

IN HOMES: Mr. W. J. Schejbal, Contractor, South St. Louis County, says: "I put electric heat cables in the ceilings when we built our own home 6 years ago. We have no furnace, duct-work, motor or blower . . . saved $1,500 on installation. We control the temperature in each room individually. The air is so clean I haven't painted inside yet."

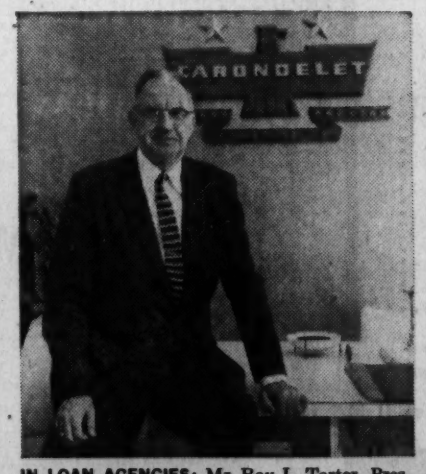

IN LOAN AGENCIES: Mr. Roy L. Tarter, Pres., Carondelet Savings & Loan Assoc., says: "We wanted year-round air-conditioning in our new building, so we chose the heat pump because it heats or cools as the weather changes and costs less to install. It takes no floor space . . . needs no combustible fuel—just air and electricity."

IN OFFICES: Mr. W. R. Meyer, St. Louis District Sales Manager, Motor Cargo, Inc., says: "Our electric heat pump installation saved us money over a conventional heating and cooling system, as well as valuable floor space. The automatic change from heating to cooling as the weather changes is a feature that we really like."

FOR FULL INFORMATION, *write or phone us today. You'll be surprised at how little electric heating now costs in a well-insulated home, store, office or factory.*

UNION ELECTRIC

IN THIS WEEK'S SATURDAY EVENING POST

The life and loves of JACK WEBB

HE's famous. Rich. Talented. And he's been married to three of the most beautiful women in Hollywood (Julie London, Dorothy Towne and his present wife, Jackie Loughery, a former Miss U.S.A.). Yet Jack Webb, alias Sergeant Joe Friday – star of *Dragnet* and *Badge 714* – once confided to Frank Sinatra that he was "a lonely man."

What's the story behind Jack's fierce struggle to the top? Why was he bitterly unhappy – even *after* he'd made the grade? In this week's Saturday Evening Post you'll learn:

- the truth about reports that he paid Julie London $1 million in alimony.
- how his marriage to Dorothy Towne touched off a feud that's still going strong.
- how he almost passed up his big chance to produce *Dragnet*, one of TV's most successful shows.
- about the national magazine that accused him of faking his war record.

Don't miss the fascinating story of TV's top cop, Jack Webb. Read "The Facts About Me" in this week's Saturday Evening Post.

Let's stop knocking our schools!

The author's son went to school in England for a year – and the family came home with a healthy new respect for U.S. public schools. Here's a penetrating study of American schools vs. English schools – and some reasons why we can be proud of how we educate our kids!

PIGSKIN PREVIEW of '59

Once again Fred Russell looks over the pack and predicts the winners in '59 college football. He tells what the chances are of Oklahoma being toppled this year . . . what team will grab the national title . . . how Army will fare under its new coach. And he explains why college football this season will be flashier, more exciting! Read "Pigskin Preview."

The "lost art" of making stained-glass windows

If you prefer traditional churches to modern ones, you'll be fascinated by these two Boston men who've mastered the art of making magnificent colored windows – in the tradition of medieval craftsmen.

It's a wonderful week in the Post . . . 7 articles, 4 stories, 2 serials, many cartoons and exciting photographs.

Get your copy today—wherever magazines are sold!

The Saturday Evening POST
September 12, 1959
A CURTIS MAGAZINE

Listen to "Arthur Godfrey Time," sponsored by the Post, Tuesdays on CBS radio.

In the September Ladies' Home Journal—the exclusive, intimate story of Queen Mary, grandmother of England's present queen as written from her private letters and diaries. Also exclusive Paris fashions. Get your copy today!

SOYBEANS AND CORN LOWER AT CHICAGO

CHICAGO, Sept. 8 (AP) — Steady selling today held corn and soybean futures well below previous closes most of the time on the board of trade while other grains ranged generally steady to firm.

September contracts of both corn and soybeans were down more than a cent at times. Dealers said some of the soybean weakness was related to a setback in soybean meal but that there was an unexpected amount of hedge selling.

The selling of corn was described as liquidation following reports over the holiday weekend of rapid crop development.

Scattered export and flour mill demand steadied wheat most of the day.

CHICAGO, Sept. 8 (AP)—Grain futures range and close:

	High.	Low.	Close.	Prev.Close.
CHICAGO WHEAT				
Sep	193¼	192¼	192¼	192⅝
Dec	198⅞	197⅝	197⅝	198⅛-¼
Mar	202½	201½	201½	202-01⅞
May	200⅜	199½	199⅝-½	199¾
Jly	184⅞	184½	184½	184¾
Sep	187¼	186¾	186¾	186½
CHICAGO CORN				
Sep	118½	117	117	118⅜-½
Dec	112⅜	111¾	111⅞-¾	112¼
Mar	116	115⅝	115⅝	116
May	117¾	117	117	117¾
Jly	118⅞	118⅝	118¾	119¼
CHICAGO OATS (old)				
Sep	.....	.....	67¼n	67¼
CHICAGO OATS (new)				
Sep	67¼	66¾	67⅛	66¾
Dec	70¾	70⅜	70½	70½-⅝
Mar	71¾	71⅜	71½	71½
May	70¼	70⅛	70¼	70¼
Jly	65	65	65	65¼
CHICAGO RYE				
Sept	133⅝	132¼	132⅝-¾	132½
Dec	136⅜	135½	136-35⅞	135⅛-¼
Mar	137½	137	137¼	136⅞
May	136	135⅛	135¼	135
July	126⅝	126	126	125¾
CHICAGO SOYBEANS				
Sept	209¼	208⅛	208⅞-09	210¼
Nov	211⅝	210⅞	211¼-11	211⅞-12
Jan	215¾	214¾	215	215⅝-¾
Mar	218⅝	217¾	218-17⅞	218⅝-¾
May	220¼	219¾	220	220½
CHICAGO LARD (drums)				
Sept	7.95	7.90	7.90	7.97
Oct	8.10	8.02	8.02	8.12
Nov	8.22	8.17	8.17	8.30
Dec	9.00	8.87	8.90	9.05
Jan	9.02	8.82	8.82	9.00
MINNEAPOLIS WHEAT				
Sept	213½	212½	212½	213⅛
Dec	213	212⅜	212⅜	212⅝
May	212⅛	211⅝	211¾	211⅞
KANSAS CITY WHEAT				
Sept	194⅞	194⅝	194⅞-¾	194½-⅝
Dec	198⅜	198	198¼-⅛	198
May	199	198⅝	198¾	198⅝
MINNEAPOLIS OATS				
Sept	64	62¾	64	63½

ST. LOUIS CASH GRAIN

MERCHANTS' EXCHANGE, Sept. 8—Cash grain market Tuesday: Wheat receipts 75 cars, 2 sold; corn, 83 cars, 2 sold; oats, 9 cars, none sold.

Sales were: Wheat, No. 2 hard, 2.02½; No. 2 mixed 1.82½. Corn No. 1, yellow, 1.33, No. 2, 1.33.

Bran was 50c a ton lower at $34.50 @ 35 and shorts unchanged at $40 @ 40.50.

Soybean prices were unchanged Tuesday. No. 1 yellow, 30-day shipment, Missouri $1.83 @ 1.87 a bushel to producers, country elevators. Illinois $1.93 @ 1.95 a bushel. Soybean oilmeal, 44 per cent protein, $54 a ton bulk, Decatur, Ill.

COTTON UNCHANGED, UP 20C

NEW YORK, Sept. 8 (AP) — Cotton futures were higher and quiet today.

The Department of Agriculture estimated the 1959 cotton crop as of Sept. 1 at 14,678,000 bales, which was 137,000 bales under the agency's forecast of the crop a month ago. The slight decline was in line with trade expectations and had no apparent effect on futures.

Late afternoon prices were unchanged to 25 cents a bale higher than the previous close. Oct. 32.40, Dec. 32.25 and March 32.66.

NEW YORK, Sept. 8 (AP)—Cotton futures closed unchanged to 20c a bale higher than the previous close.

	Open.	High.	Low.	Close.	Chge.
Oct.	32.39	32.40	32.39	32.40b	+3
Dec.	32.23	32.25	32.24	32.25	+1
Mar.	32.65	32.67	32.64	32.67	+4
May	32.86	32.88	32.84	32.85b	+2
July	32.33	32.33	32.32	32.31b	+2
Oct.	30.36	30.36	30.34	30.4b	...
Dec.	30.33	30.33	30.32	30.32b	...

Middling spot 33.10n, unchanged.

Fund Quotations

NEW YORK, Sept. 8 (AP) — The National Association of Securities Dealers, Inc., furnished the following quotations and states they do not necessarily reflect actual transactions or firm bids or offers, but should indicate approximate prices, and unless otherwise indicated, are as quoted by the sponsors or issuers.

Based on Sept. 5 closing prices.

Desc.	Bid.	Asked.	Desc.	Bid.	Asked.
Aberdeen	2.14	2.36	InvesBos	Unavailab	
Affil Fd	7.73	8.36	InvResch	11.64	12.65
Am Bus	4.37	4.66	Istel Fd	35.35	36.06
AmInvFd	14.58	14.58	Johnston	24.07	24.07
Am Mut	9.53	10.42	KEYSTONE:		
AmResD	33.00	35.75	Cus B1	23.55	24.58
Asso Fd	1.67	1.84	Cus B2	22.64	24.70
Atom Dv	5.34	5.83	Cus B3	16.15	17.62
AxeH A	5.81	6.32	Cus B4	9.74	10.63
AxeHB	8.74	9.50	Cus K1	9.38	10.24
AxeH Stk	4.60	5.03	Cus K2	14.73	16.08
Axe Scien	13.08	14.22	Cus S1	18.94	20.67
Axe Temp	7.70	8.42	Cus S2	13.02	14.21
Blue Rid	12.68	13.78	Cus S3	15.29	16.68
Boston Fd	17.58	19.01	Cus S4	12.42	13.55
Broad St	13.29	14.37	Keys Can	13.29	14.38
Bullock	13.88	15.21	Knickerb	Unavailab	
Calif Fd	7.90	8.63	KnickGth	Unavailab	
Can Gen	14.49	15.66	Lazard	16.625	17.375
Cdn Fd	17.91	19.37	Lexingt	12.27	13.41
Cdn IGth	9.56	10.45	Lex Vent	12.86	14.06
Cent Shr	9.42	10.18	Life Inv	18.69	20.43
Chase Fd	12.69	13.87	Life Stk	6.57	7.16
Chem Fd	11.43	12.37	LoomSay	46.72	46.72
Col Ener	13.11	14.33	MANAG FUND:		
Co[illegible] Fd	11.02	11.96	Elect	2.83	....
Cwth Inc	9.85	10.71	Gen Ind	3.80	....
Com Inv	9.93	10.79	Metal	2.74	....
Com Stk	15.62	16.98	Paper	3.91	....
Comp Bd	19.09	20.75	Petrol	2.33	....
Comp Fd	16.86	18.33	Specl	3.77	....
Concord	14.98	16.19	Trans	2.59	....
ConsInv	19.375	20.875	Mass Tr	14.00	15.14
CorpLead	22.77	24.76	Mass Gth	14.15	15.30
Crown W	7.43	8.13	M.I.F.	15.81	17.09
deVeghIn	18.32	18.51	MissileJet	11.28	12.33
deVeghM	74.00	79.75	MutInves	10.16	11.15
Dela Fd	12.46	13.69	Mut Shrs	14.61	14.61
Dela Inc	10.56	11.61	MutTrust	Unavailab	
Diver Gr	9.14	10.02	Nat Dist	30¼	+ ¼
Diver Inv	9.45	10.	NatWSec	19.67	21.28
Divid Shr	3.10	3.40	Nat Inves	13.07	14.13
Dreyfus	14.41	15.66	NAT SEC SER:		
Eaton Bal	23.52	25.15	Balan	11.08	12.11
Eaton Stk	24.60	26.30	Bond	5.95	6.50
Elec Inv	6.93	7.57	Divid	4.30	4.70
Energy	20.20	20.40	Pf Stk	8.35	9.13
Equity	8.22	8.52	Income	6.40	6.99
FidCapFd	11.93	12.97	Stock	9.01	9.85
Fidelity	16.55	17.89	Grwth	8.41	9.19
Fid Mut	17.72	19.16	New Eng	21.56	23.31
F.I.F.	4.49	4.81	NYCapit	12.59	13.61
Fla Gth	5.85	6.39	NYCapit	12.59	13.61
Fla Mut	2.62	2.86	NCE Sh	13.52	14.78
FoundMut	10.68	11.61	OppenhFd	10.21	10.46
Fnk Com	12.16	13.35	OneWmSt	13.59	14.69
Frank Pf	5.98	6.60	PennSq	14.92	14.92
Fund Inv	19.50	21.37	Peoples	16.49	18.07
Gen Cap	16.93	18.30	Phila Fd	10.50	11.45
Gen Inves	Unavailab		Pine St	Unavailab	
GROUP SEC:			Pioner	8.66	9.41
Auto	10.44	11.44	Price TR	39.60	40.00
Av&El	10.06	11.04	Puritan	8.03	8.68
Bldg	7.67	8.43	Putnam	14.51	15.77
Cap Gr	8.01	8.78	Put Grth	17.49	19.01
Chem	14.51	15.88	Quar Dist	7.31	7.98
ComSt	13.54	14.82	Scud Can	12.68	13.71
Food	8.10	8.88	Scud SC	40.03	40.03
Ful Ad	10.38	11.37	Scud Stk	29.97	29.97
Gen Bd	7.09	7.77	Selec Am	10.10	10.93
IndMch	8.44	9.25	Sharehld	11.63	12.71
Inst Bd	7.76	8.09	Smith Ed	15.64	17.14
Merch	13.60	14.89	SwInves	14.00	15.14
Mining	6.58	7.22	Sover Inv	15.13	16.57
Petrol	10.58	11.59	State St	38.625	40.625
RR Bd	2.23	2.46	Stein RF	37.45	37.45
RR Eq	6.73	7.38	StRFStkF	27.58	27.86
RR St	10.07	11.03	Sterl Inv	12.57	13.29
Steel	11.75	12.87	Telev El	15.34	16.94
Tobac	7.96	8.73	Townsend	Unavailab	
Utilit	11.36	12.44	Texas Fd	9.54	10.43
Grth Ind	18.93	19.50	TwentCGth	5.83	6.37
Guardian	20.66	21.29			
Ham hc7	5.16	5.64	UNITED FUNDS		
Ham hda	5.11		Accum	12.97	14.10
Haydock	26.18	26.18	Cont	7.94	8.68
IncFound	Unavailab		Income	11.47	12.47
Inc Bost	8.30	9.07	Science	13.88	15.17
IncorpInc	9.71	10.61	UnFCan	16.61	18.05
IncorpInv	9.81	10.61	Val Line	6.95	7.60
INSTIT SHRS:			Val LInc	5.78	6.32
Bank	12.58	13.76	Val LSpl	3.81	4.16
Found	11.04	12.08	WallStIn	8.17	8.93
Grwth	11.55	12.64	Wash Mut	10.56	11.54
Income	6.77	7.41	Well Eq	12.37	13.45
Insuran	12.57	13.75	Well Fd	14.43	15.73
Int Resour	4.58	5.01	Whitehall	13.16	14.23
InvCoAm	10.82	11.83	Wisconsin	6.24	6.75

Price Index Peak Emphasizes Concern Over Value of Money

Purchasing Power of St. Louis Consumer's Dollar Down 53 Pct. in 20 Years.

By William H. Kester
Post-Dispatch Business Correspondent.

With the consumer price index at a record peak in July and with the current widespread concern about inflation, the question, "What is our money worth?" is heard more frequently.

We can answer, for example, that the purchasing power of the average St. Louis consumer's dollar has declined 53 per cent since 1939, as a result of higher prices. Or, to put it another way, it takes a dollar today to buy the same quantity of consumer goods and services 47 cents would buy in 1939.

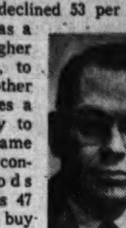

W. H. Kester

Just as correctly, we could answer that the dollar today was worth 42 cents of money with 1939 purchasing power in terms of average wholesale prices. Or, using the comprehensive index of prices for deflating the gross national product, the average dollar in the second quarter of 1959 would purchase only 43 per cent of the physical amount of goods and services as it would in 1939.

Each of the three answers is correct in terms of the goods and services to be priced in determining the value of money. It is necessary to define the goods and services to be used in valuing the dollar to have a meaningful statement. Further, the question is meaningless unless the time period for measuring the change in the value of money is stated.

How has the value of the average St. Louis worker's dollar varied in the last 30 years? The following table shows the value of the June 1959 dollar in terms of the United States Bureau of Labor Statistics consumer price index for St. Louis for selected years:

Year.	Value.
1929	59 cents
1939	47 "
1950	85 "
1955	92 "
1957	97 "

The dollar one family spends may have more or less purchasing power today relative to some earlier date than indicated by the consumer price index because its purchases differ from the pattern used in making the index. The 1950 consumption pattern of worker's families was determined to find how much of each product and service to be used in compiling the index.

Obviously, one family's purchases today may not be the same as the average in 1950. Changes in consumption patterns have come as the result of higher incomes, new products, changing price relationships and changing size and character of families to name a few of the factors affecting family spending.

Turco Manufacturing Co., producer of playground equipment, is establishing a branch plant at Du Quoin, Ill., David S. Turken, president of the firm, announced today. The company manufactures swings and slides at 7812 Maplewood industrial court, Maplewood.

A new $360,000 building, containing about 80,000 square feet of floor area, is under construction by the Du Quoin industrial development association. Turco has leased the building for 15 years.

Equipment to be installed in the branch plant will cost about $150,000, Turken said. About 40 persons will be employed there. The St. Louis plant employs from 50 to 60, he said.

Lower rental in Du Quoin than here and lack of space to expand present operations were factors in the establishment of the branch plant, Turken said.

Missouri Pacific Railroad has established rates for the handling of automobile-hauling highway trailers on flat cars from St. Louis to Dallas, Shreveport and Monroe, La. Two highway trailers, each carrying four automobiles, will be loaded on one flat car.

Joseph H. Niles has been appointed manager of the St. Louis district of Toledo Scale Corp.

J. Enghauser has been appointed manager of the St. Louis office of Ditto, Inc.

Floyd W. Smith has been named manager of Borden's ice cream plant in St. Louis, succeeding Earl P. Blanton, who retired.

Emerson Electric Raises Cash Dividend, Votes Stock

Emerson Electric Mfg. Co. increased its regular cash quarterly dividend by 5 cents to 45 cents a share of common stock, payable Sept. 30 to shareholders of record on Sept. 18. In addition, the directors voted a 4 per cent common stock dividend payable on Sept. 30, or as soon as possible thereafter, to holders of record on Sept. 18. No fractional shares will be issued.

A 3 per cent stock dividend was paid on Dec. 31, 1958.

W. R. Persons, president, said the increases in the regular quarterly cash dividend and the stock dividend were made to reflect the improved earnings of the company in the current fiscal year ending Sept. 30.

The stock dividend in both years was to conserve the working capital because of the company's need for cash to finance the expansion program, Person stated.

STEEL PRODUCTION IN LOCAL AREA 78.6 PCT.

Steel production in the St. Louis area this week was estimated at 30,792 tons at the rate of 78.6 per cent of capacity.

Actual tonnage last week was 35,390 at the rate of 90.4 per cent of capacity.

National Steel Output Up.

NEW YORK, Sept. 8 (AP) — Steel mills will turn out an estimated 337,000 tons this week, up slightly from actual production of 332,000 tons last week, the American Iron and Steel Institute said.

The forecast is equal to 11.9 per cent of capacity compared with last week's 11.7 per cent of capacity. A month ago weekly output was 335,000 tons, a year ago, where there was no strike, production was 1,780,000 tons.

Dividends Reported

Boatmen's National Bank declared regular quarterly dividends of 75c a capital share payable Oct. 1 and Jan. 1 to stock of record Sept. 18 and Dec. 21, respectively.

NEW YORK, Sept. 8 (AP)—Dividends declared:

Stock.	Rate.	Period.	Record.	Pay.
Irregular.				
ConsInvTr	.15	..	9-11	9-25
Regular.				
AmAirFilt	.275	Q	9-16	10-5
DCTransitA	.20	..	9-30	10-10
UpsonCo	.10	..	9-18	10-2
VendoCo	.15	Q	9-12	9-30

Unlisted Local Stocks, Others

The National Association of Securities Dealers, Inc., has compiled the following quotations of unlisted securities. The association states the quotations are unofficial and represent merely an approximation of the range between bid and asked prices.

TUESDAY, SEPT. 8

Description.	Bid.	Asked.	Description.	Bid.	Asked.	Description.	Bid.	Asked.
AmbadrOilCo	3⅝	4½	FirstNStL	72	76¾	OceanDrill	14⅝	16⅜
AmExpress	71¾	75¼	FranklinLife	76½	79	OlinO&G	19½	21½
AmerInsCo	25½	26⅝	Funstencom	14⅝	16¼	OzarkAir	4	5
AmerMarietta	39¼	42¼	GasService	32	34	PepsiCola	13	14
AngelicaUnif	13⅜	14⅜	GreenA.P.	28	30½	PickerL	9⅝	10⅝
Ann-Busch	26¼	27½	HomeIns	52¾	54¼	RalstonPur	49½	52
ArizPubServ	34½	36⅜	HirschP.N.	11½	12½	ReardonCom	5½	6½
Ark-MoPw	21½	23	Honeggers	18⅝	20⅝	Rockwell	35½	37½
BankofAm	48¼	51¼	HydrBkCom	14⅜	16	Ryder8s	30¼	33
BankBldg	24½	26½	InterSec	17⅛	18½	St.LCNB	80	....
BemisBag	40½	43	Kearney pf	7⅝	8½	StLoIns	19	21
Boatmen's	68	72¾	KratterA	15⅝	16⅞	StLStlCast	6	7
Brod&Base	15	....	LacGaspf	24¼	26¼	St.LUnion	84	89⅜
ChanceAB	24¾	26¾	LacSteel	200	235	Scruggs	13½	14½
ClaytonBn	7⅝	8½	LibLoan	33½	35½	SeleGD	51⅜	53⅜
Coca-CSt.L.	11¼	12¾	LoneStarSt	30	32	SecurityMu	63	66
ColoO&G	11¼	12½	Mallinckrodt	46	....	SpectorFr	17	18½
ConsDearbn	25½	27½	MercTrust	71	75¾	Steakn'Shake	5	6
DayBrite	13½	14½	MidwRu	19¾	21¾	Syntex	22	24
DeJurAmsco	12⅝	13⅝	MissClass	43	46	TexETr	28¾	30¾
DewPortCem	32	33½	MissVBarge	16¾	18¼	ToppInd	11¼	12¼
D'ham-Bush	8⅝	9⅝	MoNatGas	15	16	TractorSup	20½	22
Ecuador	12½	14	MoUtilcom	26½	28⅛	Weyehaeuse	44	46⅝
FifteenOil	10⅝	11⅜	NatlOats	14½	16	ZapataOff-S	9¼	10¼
FirstGCNB	39½	....	NatOldLife	17	18½			

Week's Auto Production

Automotive News production estimates follow:

	Week Ended Sept.5,'59	Week Ended Aug.28,'59	Jan. 1, '59, to Sept.5,'59	Jan. 1, '58, to Sept.5,'59
Chrysler	40	....	50,317	35,790
De Soto	30	....	33,999	23,251
Dodge	150	11	109,111	70,093
Imperial	400	271	12,607	8,497
Plymouth	600	317	307,915	256,004
Total Chrysler	1,220	599	513,949	393,635
Edsel	....	218	26,831	8,503
Ford	....	9,835	1,076,119	650,225
Lincoln	....	....	18,749	17,492
Mercury	....	1,769	106,521	84,949
Total Ford	....	11,822	1,228,220	761,169
Buick	1,279	....	162,355	145,862
Cadillac		....	106,281	89,510
Chevrolet	2,500	2,932	1,122,628	885,547
Oldsmobile		....	275,216	203,746
Pontiac	1,900	....	301,273	137,110
Total General Motors	5,679	2,932	1,967,753	1,461,793
American Motors	2,500	....	270,258	117,325
Studebaker-Packard	3,160	3,093	105,085	21,572
Total cars, U.S.	12,559	18,446	4,085,265	2,757,239
Total trucks, U.S.	16,064	15,275	835,412	566,154
Total cars, truck, U.S.	28,623	33,721	4,920,677	3,323,393
Total cars, trucks, Canada	554	1,856	282,794	251,600
Total units, U.S. and Canada	29,177	35,586	5,203,471	3,574,993

Automotive News said Chevrolet built 4000 trucks last week against 1170 in the preceding week; Dodge, 1400-1444; Ford, 3875-4951; G.M.C., 70-486; International, 2905-2889; Studebaker, 309-279; Willys, 2450-2976.

Latest News From World Of Business

WASHINGTON, Sept. 8 (AP)—The first two weeks of the steel strike sharply curtailed growth of business inventories and put a damper on factory sales, the Commerce Department reported today.

During July, the department said, inventories increased by $500,000,000 after adjustment for season factors. This compared with an average of about $900,000,000 in each of the three preceding months.

Manufacturers added only $100,000,000 to inventories in July compared with $500,000,000 in June. Stocks of wholesalers and retailers increased by about the same margin as in June.

Many factories were building up supplies of steel in June and early July in anticipation of the strike. After the walkout began on July 15, they had to begin using these inventories for current production.

At the end of July, the report said, total business inventories stood at $88,800,000,000, up more than four billion dollars from a year earlier.

Sales at all levels of business fell $300,000,000 in July to $60,200,000,000. Virtually all of this decline was registered by manufacturers and the report attributed this to the steel strike.

Retail sales were up 1 per cent from June to a record high of $18,300,000,000.

RESIDUAL FUEL OIL IMports east of the Rockies totaled 7,856,630 barrels during July, the Oil Import Administration reported. This was 11.7 per cent of the total import allocation for the July-December six months import allocation period, leaving 88.3 per cent, or 59,007,882 barrels which could be brought in by Dec. 31. The summary, first of a monthly series on the residual fuel oil import situation, said the six-month allocation of 66,873,512 barrels compared with actual imports of 65,136,000 barrels during the last half of 1958. The July total of 7,856,630 barrels imported compared with actual imports of 8,122,000 barrels in July 1958.

COTTON TEXTILE MARKET was slow Tuesday. Buying was mostly for spot and nearby deliveries. Large yardages of cloth already purchased by converters for use this year and the prolonged stalemate in steel negotiations discouraged demand for goods for delivery in 1960.

The wool goods market was quiet. The armed services will be in the market for 1,230,320 yards of wool serge cloth with an additional 527,280 yards set aside for small business. The tentative deliveries on this business cover the March-August period of next year.

F. W. WOOLWORTH CO. REported August sales of $72,200,904, up 4.5 per cent from $69,086,574 in the same month last year. Sales for the first eight months of 1959 totaled $524,940,739, up 4.9 per cent from $500,229,893 in the similar 1958 period.

PRICE UPPED TO 31½ CENTS

NEW YORK, Sept. 8 (AP) — The Anaconda Sales Co. said that because of the continuing strike of miners afecting domestic production, it would charge 31½ cents a pound for foreign mined copper starting Wednesday.

This represents an increase of 1½ cents a pound for this type of copper. It follows a boost of 1½ cents a pound to 31½ cents a pound, also effective Wednesday, by Copper Range Co., which has not been closed by the strike.

Treasury Bonds

NEW YORK, Sept. 8 (AP)—Noon over-the-counter United States Government bonds, bid, asked, net change and yield.

Description	Bid.	Offer.	Net Ch'ge.	Yield
2¾s60	97.12	97.14	...	4.37
*2¼s65-60	96.20	96.28	...	4.31
2¾s61	95.30	96.2	...	4.83
2½s61	95	95.4	—.2	4.85
2¼s62-59 June	93.8	93.12	...	4.83
2¼s62-59 Dec	92.20	92.24	...	4.67
2½s63	91.26	91.30	...	4.76
3s64	92.28	93	...	4.77
2⅝s65	89.26	89.30	—.2	4.73
3s66	90.18	90.22	—.2	4.58
2½s67-62	85.8	85.16	—.4	4.73
2½s68-63	83.8	83.16	—.4	4.70
2½s69-64 June	82.12	82.20	—.4	4.73
4s69	96.14	96.22	—.2	4.40
2½s69-64 Dec	82.4	82.12	—.4	4.65
2½s70-65	81.24	82.00	—.2	4.67
2½s71-66	81.24	82.00	—.2	4.52
2½s72-67 June	81.24	82	—.2	4.35
2½s72-67 Sept	80.16	80.24	—.2	4.45
2½s72-67 Dec	81.20	81.28	—.2	4.30
3⅞s74	93.24	94	...	4.42
4s80	96.8	96.16	...	4.26
3¼s83-78	86	86.8	...	4.17
3¼s85	85.28	86.4	....	4.13
3½s90	87.4	87.12	....	4.24
3s95	82.4	82.12	—.4	3.93

Prices quoted in dollars and thirty-seconds.
*Exempt from Federal taxes.

Dividend Notice

Preferred Stock, Series A

Quarterly dividend of 27¢ per share has been declared, payable September 30, 1959, to stockholders of record on September 15, 1959.

Preferred Stock, Series B

Quarterly dividend of 31¼¢ per share has been declared, payable September 30, 1959, to stockholders of record on September 15, 1959.

Common Stock

Regular quarterly dividend of 22½¢ per share has been declared, payable October 1, 1959, to stockholders of record on September 15, 1959.

DAVID L. GARDNER
Secretary

Laclede Gas COMPANY
1017 Olive Street St. Louis 1, Missouri

Business Outlook

PROSPERITY CAN ONLY BE HAD AT PRICE

By J. A. Livingston

Prosperity—and that's what we're having despite the prolonged steel strike—can only be had at a price.

We—you and I and everyone else—are paying for record personal income, high employment, and a construction boom, in the higher price of money. Interest rates have gone up again.

J. A. Livingston

This isn't going to please some Congressmen who favor plenty of credit at a low price. And, most emphatically, it doesn't please Wall Street. Stock prices sold off within five minutes after the First National City Bank of New York announced that the "prime rate" would be 5% instead of 4½%. Other banks across the nation followed.

The "prime rate" is the price of money to banks' biggest and best customers, customers such as Sears, Roebuck, General Motors, Continental Can, and so on. Yet, when the prime rate notches up, the rates charged smaller business men go up. The costs of financing homes, automobiles, trips to Europe rise too. States, cities, towns, and school and water districts also have to pay more when they borrow.

Bonds Versus Stocks.

Immediately, bonds went down in price, and that's why Wall Street reflected it. Many United States Treasury securities sold at all-time lows. Government issues can now be bought to yield better than 4½%. Many tax-exempt municipal bonds yield 4½% and 5%. Excellent corporate bonds yield 5% plus. This puts pressure on stocks.

Numerous high-grade industrial stocks yield only about 3%. But the lure of higher dividends to come and the fear of inflation has persuaded most investors to accept the lower return. But how long can this go on? That's what canny Wall Streeters wonder.

A higher price for money was an inevitable consequence of prosperity. The nation's banks are "loaned up." Their customers are borrowing $12,000,000,000 more than a year ago. To meet this demand, commercial banks have sold $3,000,000,000 in government bonds. Also, they, themselves, are borrowing about a billion dollars from the Federal Reserve System, some $800,000,000 more than a year ago.

The Inflation Illusion.

The jump in interest rates reemphasizes the deep schism in Washington. President Eisenhower, Secretary of the Treasury Anderson, and Federal Reserve Board Chairman Martin argue that easy money leads to inflation. In the period since 1955, we've had a 13% rise in per capita personal income. But only 30% of the advance was "real." Seventy per cent was the result of higher prices.

The Reserve has supported Secretary Anderson's request to Congress for elimination of the 3.26% ceiling on Savings bonds and the 4¼% ceiling on long-term marketable government bonds.

Many Democratic Congressmen reject this thesis. They say credit restraint fosters inflation by curbing production. If we had more goods, prices wouldn't advance.

Political Issue in '60?

Anderson has been unable to get the Democratic Congress to eliminate the 4¼% interest rate ceiling on long-term government bonds. However, the 3.26% ceiling on E- and H-bonds is likely to be raised to 3¾% in a last-minute push.

This monetary issue will persist long after the steel strike is settled. It could become a major campaign issue in 1960—a repeat of the Bryan-McKinley cross-of-gold contests of 1896 and 1900.

What Congressmen, in all political honesty, are groping for is an answer to this question: How do you raise the standard of living of every one efficiently and satisfactorily?

President Eisenhower answers: Through a balanced budget and restraint on the money supply. If the money supply is restricted, then businessmen and labor unions won't be able to make price-boosting wage agreements.

Apologia For Money Restraint

Prof. Sidney Weintraub, in his recent book, "A General Theory of the Price Level, Output, Income Distribution, and Economic Growth," expressed the countervailing argument. He says prices depend not on the money supply but on the level of wages.

Therefore, he would suggest that before companies in basic industries, such as steel, autos, rubber, aluminum, etc., raise wages and prices, they should first publish their plans. This would subject their decisions to public reaction, probably to public hearings. The argument against this proposal is that ultimately it would force the government to intervene directly.

Hence, the administration leans toward indirect restraint, even though—as the postwar record shows—it hasn't stopped inflation. Defenders of monetary policy apologize for its poor performance by saying: "A continually unbalanced budget is bound to have an inflationary impact on prices." I am one of these apologists.

BANK CLEARINGS

St. Louis bank clearings for Sept. 8 were $105,400,000 compared with $55,600,000 a year ago.

LONDON INDEX HIGHER

LONDON, Sept. 8 (AP)—The Financial Times daily index of London stocks today was 255.2, up 4.0.

Corporate Reports

	1959	1958
Six Months to June 30.		
U.S. Hoffman M.	.01	.09
Six Months to July 5.		
Kaman Aircraft	.86	.59
Twelve Months to June 30.		
Potash Co. Am.	2.20	2.07
Nine Months to July 31.		
Roddis Plywood	1.16	.25
Six Months to July 31.		
Cuneo Press	.46	.53
Seven Months to July 31.		
Chi. Burl & Quincy	4.49	4.70

110th CONSECUTIVE QUARTERLY DIVIDEND
EATON & HOWARD BALANCED FUND
18 CENTS A SHARE

112th CONSECUTIVE QUARTERLY DIVIDEND
EATON & HOWARD STOCK FUND
14 CENTS A SHARE

Dividends payable Sept. 25, to shareholders of record at 4:30 P.M., Sept. 10, 1959.
24 Federal Street, Boston, Mass.

...IT'S SECURELY LOCKED
One swift, easy motion and envelope is ready to go. Metal catch fastens itself on contact. Latches flap securely into place automatically. No need to touch metal with fingers. Cuts as much as ⅓ off closure time. Reusable!

ENVELOPES
TENSION ENVELOPE CORP.
Phone PRospect 3-7700
St. Louis 10, Missouri

FOR RENT
PAUL BROWN BUILDING
SMALL TENANTS INVITED
Limited Number Small, Custom-Designed, Air-Conditioned Offices for Immediate Occupancy at Attractive Rentals
H. R. JAMIESON
MA. 1-0723
Room 1330 818 Olive

Look to LACLEDE for financing

APARTMENTS • COMMERCIAL and INDUSTRIAL PROPERTIES

Representatives for:
Life Insurance Companies
Investment Trust Funds
Fraternal Organizations
Pension Funds

LACLEDE BOND and MORTGAGE CO.
25 NORTH BRENTWOOD BLVD. • CLAYTON 5, MO.
PArkview 7-3300

STOCK MARKET IN ONE OF SHARPEST BREAKS OF YEAR

NEW YORK, Sept. 8 (UPI)—The stock market suffered its third major setback in less than a month today on increased volume.

Increased selling in the face of investor caution brought individual losses into the main list running to 5 points and wiped some $5 billion from market valuations.

Daw-Jones average of 30 industrial stocks was off 9.49 at 642.69 at the close. The 20 rails down 2.42 at 156.19 and a new 1959 low. The 15 utilities were down .74 at 89.33.

The Associated Press average of 60 stocks fell $2.80 to $224.50 with the industrials down $4.30, the rails down $3.00 to a new low for the year and the utilities off 40 cents.

It was the sharpest drop in the average since Aug. 10 when it fell $4.10.

Today's decline was the second sharpest of the year, but it failed to match the Aug. 10 drop in severity. The selling was concentrated in such blue chip issues as Chrysler, Ford, General Electric, International Paper, Goodyear, Westinghouse Electric, U. S. Steel and I.B.M.

Disappointment over the failure of steel wage negotiators to come up with an agreement and predictions the strike may run through September dealt a severe blow to market sentiment.

Uncertainties over the effects of tight money on the business climate and concern over some of the political situations in Laos and India also helped to unnerve the market.

Steel stocks, which have enjoyed buying of late on speculation that a steel strike settlement was in the works, took it on the chin. Youngstown was off more than 5 at its low but rallied before the close. U.S. Steel, Bethlehem and Republic all were under pressure. Carpenter Steel lost more than 4 at its low.

Vick lost around 6 at its low in the drugs. Reynolds and Alcoa dropped 2 each in the aluminums. Chrysler and Ford were off around 2 each in the motors. Goodyear and Goodrich fell around 2 each in the tires. General Tire lost more than 3.

In the electronics, Zenith and IBM were off around 5 points each at one time. While Litton and Zenith lost around 3 points each. Western Maryland led the rails lower with a loss running past 4 at its low.

Day's Complete New York Stock Transactions

Ann. Div.	Sales 100s	High	Low	Close	Net Ch'ge
—A—					
Abbott L 1.80a	12	66½	65¼	65¾	−1
ABC Vend 1	9	20⅞	20⅝	20⅝	....
ACF Ind 2.50	40	53	51	52½	−⅛
ACF Wrig .40	29	14⅞	14½	14⅞	....
Acme Stl 1.20	10	32¼	31⅝	31⅝	−⅝
Adams Ex .45g	8	28⅛	27⅝	28	−⅛
Adams Millis 2	1	49½	49½	49½	−1
Addressog 1.50b	6	109	107½	107½	−½
Admiral	29	19½	19	19	−½
Aeroquip .60b	7	30⅛	30	30	−½
Air Reduc 2.50	14	85½	83½	83½	−1¾
AJ Ind	24	4⅝	4½	4½	−⅛
Ala Gas 1.60	4	33	32½	33	+¼
Alco Prod 1 xd	21	19⅛	18⅝	19	−⅛
Aldens 1.20b	18	36⅞	38¼	38⅝	+⅞
Aldens pf 4.25	x10	83	83	83	+1½
Alleg Cp	247	11⅝	11⅛	11½	−¼
Alleg & pf .60	39	38	35⅞	36½	−1⅝
Alleg Ludl 2 xd	34	57	55¼	55⅝	−1½
Allen Ind 1b	2	26¼	25⅝	25⅝	−⅝
Allied Ch 3	19	114⅞	112½	113½	−1½
Allied Kid 1	34	19⅛	19⅛	19⅛	−⅛
Allied Lab 1.20	7	55½	53	53⅝	−1½
Allied Mills 2a	32	41⅝	41⅛	41⅝	+⅛
Allied Pd	6	11⅝	11½	11½	−⅛
Allied Strs 3	10	60⅝	60	60	−¾
Allied St pf 4	x80	80½	79	79	−1
Allis Chal .75g	160	37½	35⅝	36⅝	−1⅛
Allis Ch pf 4.08	4	120	119	120	+7¾
Alpha P C 1.50	8	32⅞	32⅝	32½	....
Alum Ltd .42g	208	33¼	32½	32½	−1¼
Alcoa 1.20	21	111	109½	109⅝	−2½
Amerace 1b	4	48⅞	48⅝	48⅝	−¼
Amerada 2	22	85	83⅝	84	−1¼
Am Ag Ch 1.60xd	7	33	32	32½	−½
Am Airlin 1	125	27⅛	26⅝	26⅞	−⅛
Am Baker 2.40	3	49½	48⅝	48⅝	−1½
Am Bosch 1.20	39	27⅞	26¼	26⅝	−¼
Am Brk Sh 2.40	22	54½	53¼	53¼	−1½
Am Bd Par 1	34	28¼	28	28	−½
Am Cb&R .30	26	9⅛	9	9⅛	−⅛
Am Can 2	69	43¼	42⅝	42⅝	−⅝
Am Can pf 1.75xd	1	38¼	38¼	38¼	....
Am Chain 2.50	2	56½	56½	56½	−1
Am Chicle 1.60	14	49½	48¼	49	−⅝
Am C Barge 1	10	24	23⅝	24	....
Am Cryst S 1.80	7	43⅝	43⅝	43⅝	....
Am CryS pf4.50	x10	104½	104½	104½	−1½
Am Cyan 1.60	34	59½	57½	58¼	−⅝
Am Distill 1.60b	8	43½	43¼	43½	+⅛
Am El Pw 1.68	23	49⅝	48⅝	48⅝	−⅝
Am Enka 1.40	9	36⅞	36⅝	36⅞	−⅛
Am Export 2	7	29	28⅝	29	+¼
Am & FPw 1	50	11⅞	11¼	11½	−¼
AmHardw 1.60axd	4	36	35¼	35¼	.....
AmHomePd 3.60a	14	163½	157½	157½	−4
Am Ice .75g	10	17¼	17¼	17¼	−¼
Am Intl .30g	1	17¼	17¼	17¼	−½
Am Inv 1	17	19	19	19	−½
AmM&Fdy 2	62	89	87	88¼	−1
AmMch&M 1.60	14	47½	46	46¼	−1¼
AmMetCl 1.20	80	25⅝	24½	24⅞	−½
AmMetPd 1.60xd	15	27½	26⅝	26⅞	−1
Am Molass .70	3	14¼	14	14	−⅛
AmMotors 2.40	1770	52⅞	49½	52⅞	+1⅝
AmNGas 2.60b	20	60	59½	59½	−⅞
Am News 1.60	7	45¼	44⅝	44⅝	+⅛
Am Optical 2	9	46⅝	46	46½	−1¼
Am Potash 1.20	107	41½	40¼	41½	+1¼
Am Seating 1.60	21	37¼	36¼	36½	−½
Am Ship Bd	x260	68	65	66	−1
Am Smelt .75g	36	43	41¼	42⅛	−⅝
Am Smelt pf 7	x10	139	139	139	....
Am Snuff 2.80a	1	60	60	60	−½
Am SoAfric .20g	10	28	28	28	−⅛
Am Std .45g	48	14½	14¼	14¼	−¼
Am Stl Fd 2.40	17	68	66¼	67¼	−2⅝
Am Stores 2b	8	83¼	82½	83	−⅝
Am Sugar 1.60axd	4	30	29¼	30	−⅛
ASug pf1.75xd	x410	30⅝	30¼	30⅝	+¼
Am Tel&Tel 3.30	221	78⅞	78¼	78⅛	−1⅛
Am Tob 4a	13	100½	99¾	100	+¼
Am Tob pf 6	x150	121½	120½	120¾	+2¼
Am Viscose 1g	79	49¼	47⅝	48	−1⅝
Am W Wks .60	7	14¾	14⅝	14⅝	−⅛
Am WW pf 1.37	x10	24⅞	24⅞	24⅞	−⅛
Am Zinc .25g	501	17⅝	17⅛	17⅛	−½
Ampex Cp	29	78	75	65¼	−2
Amph Borg 1.40	29	34¼	31½	32½	−1⅝
Anaconda 2	80	64⅝	63¼	63¼	−3⅝
Anac W&C .50g	x40	56¼	56	56	−1¼
Anch H G .90g	13	40½	38½	40	−½
Ander Clayt 2	3	36½	36⅝	36½	−¼
And Pri O 1.40	28	32½	31⅝	31⅝	−⅝
Arch Dan 2	6	45	44	44	−1
Argo Oil 1.20	9	34½	33⅝	33⅝	−¼
Armco Stl 3	34	78⅞	77¼	77½	−1⅛
Armour&Co 2.62f	79	28⅞	28	28⅛	−¼
Armst Ck 1.40	14	44	43½	43½	−⅝
Artloom	18	12⅝	12	12	−¼
Arvin Ind .75d	15	24⅞	24¼	24⅞	+⅛
Ashl Oil 1b	39	22¼	21⅝	22	−⅝
Ashl Oil pf 1.50	4	36½	35⅞	35⅞	−1¼
ASR Prod .50	16	13⅝	13⅛	13½	−¼
Asd Dry G 2.20	9	55½	55	55	−⅝
As DG pf 5.25	x60	103⅝	103⅝	103⅝	....
Asco Inv 2.60	3	70¼	70	70	−½
Atchison 1.20a	59	27⅞	27⅝	27⅝	−⅝
Atchison pf .50	22	10⅛	10	10⅛	+⅛
Atl City 1	4	48¼	48¼	48¼	....
Atl Cst Line 2	11	53½	52	53	−1½
Atl Refin 3	20	43⅞	43¼	43¼	−⅝
Atl Ref pf 3.75	x50	81¾	81¾	81¾	−¾
Atlas Cp .15r	121	6⅞	6¾	6⅞	−⅛
Atlas Cp pf 1	2	16	15⅞	16	....
Atlas Pdr 2.40	1	86¼	86¼	86¼	+1¼
Aust Nich .30d	12	17	16½	16¾	+¼
Autom Cant 1b	29	46½	44¼	45½	−⅞
Avco Corp .40	172	13⅞	13¼	13⅜	−½
—B—					
Babbitt .20g	18	8⅝	8½	8½	−¼
Babcock&W 1b	61	37⅞	35¼	35⅝	−2¼
Bald Lima .60	129	15¼	14⅝	14⅝	−⅝
Balt G&E 2	4	53	52⅞	53	−¼
Balt GpEB 4.50	x30	95½	95½	95½	.....
Balt GpEC 4	x70	83	83	83	−¾
Balt & Oh 1.50a	56	44	43	43¼	−⅝
Balt & O pf 4	2	61¼	61¼	61¼	−1
Bangor & Ar 1g	4	28	27¾	28	.....
BarberOil 1.87dxd	9	49	47½	48	−1
Basic Pd 1.20a	12	27	25½	25½	−2¼
BathIrWk 2	4	53⅝	53¼	53¼	−1¼
Bausch & L 1	5	32½	32	32	−½
Bayuk Cig 2	4	45¼	45¼	45¼	−¾
Beat Fds 1.80	1	49	49	49	−½
Beat Fd pf4.50	x100	95	94½	94½	−½
Beaunit M .75g	21	23	22¼	22⅞	−⅛
Beckman In	57	54⅝	52	53¾	−¾
Beech Airc 1.60	4	33	32½	32½	−1½
Beech Crk 2	x230	40¼	40¼	40¼	−¼
Beech L Sav 1.60	14	35½	35½	35½	−⅝
Beld Hem .70	5	16⅞	16	16	−⅛
Bell Airc 25g	42	14⅝	13⅝	14⅛	−¼
Bell&How .56	7	57	55½	55½	−2¼
Bendix Av 2.40	16	68	67	67½	−1½
Benef Fin 1xd	7	25	24⅝	24⅝	−⅝
Benef Fin 1xd	7	25	24⅝	24⅝	−⅝
Benguet .15e	34	1⅝	1½	1½	−⅛
Best & Co 2	3	38	37¼	37¼	+⅛
Bestwall 1.12f	14	36½	35½	35½	−⅞
Beth Steel 2.40	137	57¼	56	56¼	−1¼
Beth Stl pf7	2	143	142	142	−¼
Bigelow S	8	16¼	16⅝	16⅝	−¼
Bigelow pf 4.50	x10	75½	75½	75½	−2
Black & Dec 2	6	72	70¼	71½	−½
Black D wi	6	36	36	36	.....
Blaw Knox 1.40b	62	53½	50¼	50¼	−2¾
Bliss & L .65g	2	29½	29½	29½	−⅛
Bliss EW	22	18¼	18¼	18¼	−⅛
Boeing Air 1b	92	33⅞	32¾	33	−¾
Bohn Alum .75g	2	27½	27¼	27¼	−⅝
Bond Strs 1.25	3	21⅞	21½	21⅞	−¼
Book of Mon 1.20	2	23	23	23	.....
Borden 1.80g	15	67¼	66½	66¾	+¼
Borg Warn 2	50	44¼	43¼	43¼	−1½
Bor Edis 2.80	6	61⅝	60⅝	61	−½
Bos &Me pf 5	6	17	16¼	16¼	−⅝
Bran Airw .60	29	13⅝	13	13	−⅝
Bridg Brass 1.12g	17	40¾	39¼	39½	−1⅝
Briggs Mf	38	12⅝	12⅛	12⅛	−⅝
Briggs & St 2a	9	61½	59½	59½	−2½
Brist My 1.20b	63	36⅝	35¼	35¼	−1⅝
Bkly U Gas 2.20	2	59½	59	59½	+⅝
Brown & Bg 1	3	16⅝	16⅝	16⅝	.....
Brown Sh 2.20	2	71	71	71	+1
Brun Balke 1.50	46	101⅝	100	100	−2⅝
Buckeye PL 1.40	7	29⅞	29⅝	29⅝	−¼
Bucy Erie	82	27⅞	26¼	26⅞	−⅛
Budd Co .75g	49	18½	16⅝	17¾	−⅝
Bullard	11	15⅝	14⅞	15¼	+⅛
Bulova .60	120	23⅞	23¼	23⅝	−⅛
Burl Ind 1.20	133	31⅝	30⅝	30⅝	−⅞
Burroughs 1	2	27¼	27¼	27¼	.....
Bush Term .40d	x40	116	115½	115½	−½
Byers pf 7					
—C—					
Cal Pack 1.15	7	29½	28¾	28¾	−¼
Callah Mng	33	6⅝	6¼	6¼	−½
Calum & Hl 1 xd	11	24⅝	24⅝	24½	−⅝
CamDryl 17 2	2	21⅝	2	shrrdlluuuun	
Cab R Lk .35a	10	10⅝	10⅝	10⅝	.....
Capb Soup 1.60	4	48½	48	48	−½
Can Dry 1	17	22	21⅝	21⅝	−¼
Cdn Pac 1.50	44	27⅞	27¼	27½	−⅝
Cannon Mill 3	1	63¼	63¼	63¼	−¾
Capital Airl	30	15¼	14½	14⅝	−½
Carborus 1.60	16	51½	49⅝	50¼	−1¼
Carey, Phil 1.60	21	35¼	37⅛	38	+⅝
Caro C&O 5	x30	98¼	95¼	95¼	−⅝
Carr Fd 1.22	8	37⅛	36¼	36½	−½
Carpen Stl 2	20	105	100½	101	−4
Carrier Cp 1.20g	24	38¼	37¼	37½	−¼
Carrier pf 2.25	x160	42⅝	41¾	42⅝	−⅝
Carter Pd 1	38	76	73	73¾	−3
Case, JI	91	20⅝	19⅝	20	−⅝
Case 2d pf .45 xd	9	6⅝	6⅝	6⅝	−⅛
Cater Trac 3	15	102¾	100¼	100¼	−2½
Cater Trac wi	11	34¼	33½	33⅞	−⅝
Celanese 1b	141	29½	28⅛	28⅝	−1⅛
Celan pf 7	x70	122	121	122	.....
Celan cv pf 4.50	3	83¾	83¼	83¼	−⅝
Celotex 2	14	37	36½	36⅝	−⅛
Cen Aguir 1.40	1	22	22	22	.....
Cen Fdy .80	22	16¼	16	16	−⅜
Cen Ga Ry 1	1	53¼	53¼	53¼	−1¼
Cen Hud G .80	43	19⅛	19⅛	19⅛	+⅛
Cen Ill Lt 1.52	15	33½	32⅝	33	.....
Cen Ill PS 1.76	4	40	39½	39½	−⅝
Cen RR N	2	26	26	26	−1
Cen&SW 1.80	12	63¼	63	63	−¼
Cen Vi Sug 3g	2	15	15	15	.....
Cer de Pas .75d	26	39½	38⅝	38⅝	−1
Cert-teed 1.12f	22	13¼	13	13	.....
Cessna Air 2	6	54	51⅝	51⅝	−⅝
Chad Goth	68	7⅝	7¼	7⅜	−⅛
Chain Belt .80b	11	73	72	72	−⅝
Chap Pap 1.20	11	43¼	42½	42½	−⅝
Chap pf 4.50	x40	90	90	90	−⅝
Champ Spk 1.50	12	39⅝	38¼	38¼	−1⅝
Champlin Oil 1	11	21⅝	21⅝	21⅝	−⅛
Chance Vgt 2	8	29½	29⅛	29⅛	−⅛
Checker Mot	19	15⅝	15⅛	15½	−½
Chemetn .75g	16	29½	29¼	29⅝	−⅝
Chemway .10g	5	12	11⅝	11⅝	−¼
Ches Cp Va 1.20	3	42½	41¾	41⅝	−¼
Ches Oh 4	19	68¼	67½	67½	−2
Chi & E Ill	13	15⅝	15	15⅝	.....
Chi Gt West 2b	1	4	4	4	.....
ChMSP&Pac 1.50	28	29⅝	28⅝	29⅛	−⅝
ChMSP&P p 5	3	69½	68½	68½	−1
Chi&NW	5	19	24	23½	−⅝
Chi&NW pf	15	38	37	37⅝	−⅝
Chi Pneu T 1a	14	30½	30¼	30¼	−⅝
Chi Ri&Pac 1.60	24	31¼	30¼	30⅝	−⅝
Chock F N 1.20	13	27¼	24	27	−⅝
Chrysler .75g	123	51⅝	48¼	48⅝	−2⅝
Cin G&E 1.85	33	32¼	31½	32	−⅛
Cin G&E pf 4	x30	85¼	84¼	85¼	+¼
Cin Mill M 1.60	3	40¼	40¼	40½	−⅛
CIT Finan 2.60	20	57¼	56⅝	57	−⅛
Cities Svc 2.40b	23	53⅝	53¼	53⅝	+⅛
City Invest .40a	4	20	20	20	.....
City Str .75g	1	16½	16⅝	16½	−⅛
Clark Equip 2	8	79½	78½	78½	−5
Clev El Ill 1.80	8	51	50½	50½	−⅝
Clev El pf 4.50	x20	94¼	94	94	−1¼
Clevite .875g	13	36	35½	35½	−¼
CluettPea 1.50gxd	10	57⅝	56	57⅝	+1⅝
CluettP pf	x80	134	134	134	+1
Coca Cola 4a	14	154	151	152	−½
Colg Palm 1.20	50	38½	37¾	38	−⅝
Coll&Aik .80g	5	25¼	24⅝	24⅝	−⅝
Colo F&Ir 1.87f	88	30⅝	29½	30¼	−½
Colo Fuel pf2.75	2	47¼	47¼	47¼	−1⅝
CBS 1.50	27	41¼	40⅝	41¼	−⅝
Colum Gas 1	72	29⅝	29⅝	29⅝	−⅝
Col Pict .16	1	19½	19	19	−⅝
Col Carb 2.40	11	49¼	48	48¼	+¼
Col&S OhEl 1.60	36	40	39½	39⅝	+⅛
Comb Eng 1.12	42	31½	29⅝	30	−1
Coml Cred 2.80	15	66⅝	65⅝	65⅝	−1⅝
Coml Solv .15g	17	14	13½	13⅝	−¼
Comw Ed 2b	28	62¼	61½	61⅝	−⅝
Comw Ed pf4.64	2	96¼	95½	95½	−⅝
Comptometer	7	21⅞	21½	21½	−⅝
Conde Nast	23	11½	10⅝	10⅞	−⅝
Cone Mills .80	14	16⅝	16½	16½	−⅝
Congoleum	6	11⅛	11	11⅛	.....
Con Cigar 1.80a	3	57⅞	57	57	−⅝
Con Edis 2.80	18	62½	62½	62½	+¼
Con Edis pf5	4	100½	100¼	100¼	−⅝
ConElectrod .40	44	35⅝	35	35½	−1½
ConEl Ind	16	48½	46	47¼	−1¾
Con Foods 1b	4	23¼	23	23	−½
Con Laund 1.20	1	25	25	25	+¼
Con NGas 2.10	23	50	49	49¼	−1
Conso1n Coal 1.20	13	30½	29	29½	−½
ConsumPw 2.40	10	55¾	55½	55½	−⅝
Con Pw pf4.32	x100	92	91¼	91¼	−⅝
Con Pw pf4.50	x40	93	91½	91½	−½
Container 1	24	29	28	28	−⅝
Cont Can 1.80	64	48¼	47¾	48¼	+⅝
CtCan pf3.75	x10	80¾	80¾	80¾	.....
ContCop&S .70b	16	13¾	13½	13½	−¼
Cont Ins 2b	33	51⅝	50⅝	51	−⅝
Cont Mot .60	19	10⅞	10½	10½	−⅝
Cont Oil 1.60	32	54	52	53⅞	−⅝
Cont Stl 2a	9	74	72	74	−⅝
Coop Beas 1.60	31	41¼	39¼	40	−1⅝
Copper Rng .50	34	23	22⅝	23	+¼
Copw Stl 1.50g	27	47½	44¾	46	−1⅞
Corn Pd 2	26	54	52¾	53¼	−⅝
Cornell D .45g	5	20⅝	20¼	20¼	−¼
Corning Gl 1a	14	134	132¼	132¼	−2¾
Coeden Pet 1b	8	20½	20¼	20¼	−⅝
Coty Inc	6	13½	12½	12½	.....
Coty Intl .20g	3	3⅞	3⅞	3⅞	−⅛
Crane Co 1.20	21	53½	52½	53½	−⅝
Crane pf 3.75	1	76	76	76	+1
Cr of Wh 1.60a	1	38½	38½	38½	.....
Crescent Pet .37f	5	19½	19⅛	19⅛	−½
Cresc pf 1.25	2	25¼	25½	25½	−⅝
Crown Cork	2	34¼	34	34	+⅛
Crown Zell 1.80	36	56¼	57	57	−1
Crown Z pf4.20	x170	88	87¾	87¾	−¼
Cruc Stl .80	36	29¾	28⅝	29¼	−⅝
Cruc Stl pf 5.25	6	107¾	106½	106½	−2
Cuba RR pf	x20	8⅝	8⅝	8⅝	−⅛
Cub A Sug 1.30g	2	3 38⅝	18⅝	.....	
Cudahy Pk	15	12½	12	12	−½
Cuneo Press .80	3	14⅝	14⅝	14⅝	−½
Curtis Pub .35	29	11⅞	11	11	−⅝
Cur Pub 4 pf 3a	1	65	65	65	−½
Curtiss Wr 2.50	53	29⅝	28¾	29	.....
Curtiss Wr A 2	1	34¾	34¾	34¾	−¼
Cutler H 2	10	82¾	80	81	−1¾
—D—					
Dan Riv M .80	23	16⅞	16⅛	16¼	−⅝
Dana Cp 1	1	77	77	77	−1½
Dana pf 3.5	x30	84	84	84	−1½
Daystro 1.20	9	39	38⅛	38½	−⅝
Dayt P & L 2.40	13	52	51¼	51⅝	−¼
DayPL pfA3.75	x70	77¼	75¼	77¼	+1½
Dayton Rub 1.40	25	31½	30¼	30⅝	−1⅛
Decca Rec 1	19	18⅝	18⅛	18⅛	−½
Del & Hud 2	16	28¼	27⅞	28	−½
Del L&W	4	10⅝	10¼	10¼	.....
Del P&L 2.10	2	65	64½	64½	−1
Delta Air L .90g	13	29¼	28½	28½	−⅝
Den&RGW 1	38	10	17⅞	7⅝	−⅝
Det Edis 2	20	45⅝	44½	44¾	−⅛
Det Hilsd 4	x30	58	57	57	.....
Det Stl Cp 1	62	23	22¼	22¼	−¾
De Vilbiss 1	14	20	2	2	−⅛
Diam Alk 1.80	22	61	59	59½	−1½
Diam Gard 1.20	8	32⅝	32	32	−⅝
Dia Gard pf 1.50	1	30½	30½	30½	−¼
Diana Str 1	4	21⅝	21¼	21⅝	.....
Diners Club 1.87f	15	30⅝	30	30	−½
Disney .40b xd	11	37½	35⅞	36½	−⅝
Dis C Seag 1.20a	2	33⅝	33⅝	33⅝	−½
Div o Way 1b	2	24¼	24	24	−¼
Dr Pepper .60	2	13⅝	13½	13½	.....
Dome Min .70	5	18⅝	18¼	18¼	−⅝
Domin Fd 1.06g	13	19	18⅝	18⅝	−⅝
Doug Airc 1b	106	45⅝	45¼	45¾	+3⅝
Dover Cp 1g	5	24½	23¾	24½	−½
Dow Chem 1.20b	30	85½	84¼	85⅛	−⅝
Dress Ind 1.60	60	32¼	31¾	32	−¼
Drwrys 1.60	3	25⅞	25⅝	25⅝	−¼
Dunhill .50d	4	12¼	11¾	11	−⅝
Duplan	37	13½	13	13½	−⅝
du Pont 4.50g	23	261½	258½	259¾	−1½
du Pont pf 4.50	5	100	99¾	99¾	−¼
du Pont pf 3.50	1	80	80	80	+½
Duq Lt 1.10	17	24¼	23⅞	24⅛	−⅛
Duq 4 pf 2	1	41¼	41¼	41¼	−⅛
DWG Cig .90	15	28½	28	28	.....
—E—					
Eagle P 2.20	6	53	52½	52⅝	−⅝
East Air L 1b	15	36¾	36	36¼	−½
Easg G&F 1.60	24	28¼	27⅝	27⅞	−⅛
East G pf 4.50	x80	79	78½	79	+⅜
East S Stl .90	10	25¼	24⅞	25	−⅛
East Kod 1.11b	59	91	88¼	88¾	−1¼
Eato Mfg 3.60	7	81	79½	79½	−1
Edis Br Str 1.80f	4	53½	53¼	53¼	−½
Ekco Pd 2	6	39	38½	38½	−⅝
Elas Stop N 1b	3	26	26	26	−¼
Elec Auto L 1.40g	14	49½	48½	48¾	−1¼
El & Mus .19h	98	7⅛	7	7	−½
El Stor Bat 2	8	49¼	49¼	49¼	−½
Elgin Watch	9	11¼	10½	10½	−½
El Paso NG 1.30	86	31½	30¾	31	−⅜
Emer El 1.60b	16	58⅝	57	58⅝	−¼
Emer Rad .37f	48	14¾	14¼	14⅝	−⅝
Emp D El 1.36	13	27⅛	26¼	26½	−⅝
End John 1.20g	7	36½	36½	36½	.....
End John pf 4	x40	83½	83½	83½	+1
Equit Gas 1.75	3	37⅞	37⅞	37⅞	+⅛
Erie RR	28	14⅛	13½	13⅞	−½
Erie RR pf 5	x100	69	68½	69	+1½
Evans Pd .25g	30	20	19⅛	19⅛	−½
Eversharp 1.20	18	21⅛	20½	21	−⅛
Ex-Cell-O 1.50	24	41¾	40½	41	−1½
—F—					
Fairch

BIDS TO BE RECEIVED OCT. 13 ON BADEN BRANCH LIBRARY

Bids on construction of the new Baden branch library, Church road and McLaren avenue, will be sought Oct. 13, the Board of Public Service announced today. The 1955 bond issue project will cost an estimated $175,000.

On the same day, the board will receive bids to furnish and install a 500-kilowatt turbo-generator at the Howard Bend plant of the Water Division. Estimated to cost $71,000, the machine will furnish the plant's electrical requirements.

A contract for cleaning and repainting the fire-damaged portion of MacArthur Bridge was awarded today to the Hartman-Walsh painting Co. on its low bid of $28,400. A part of the steel work was scorched by flames from a lumber yard fire on the east bank of the Mississippi river earlier this year.

500 WORKERS ON STRIKE AT HAGER HINGE CO. PLANT

Five hundred employes of Hager Hinge Co., 139 Victor street, went on strike today. Their contract terminated Sunday at midnight.

A representative of Local 1509, United Steelworkers union, said the dispute centered around a pension plan. The workers have no pension plan now, he said.

A strike vote was taken Friday, the union representative said. A company representative would not comment on the strike. No negotiations are being held now.

Prof. Rui Ferro Meyer Dies.

LISBON, Sept. 8 (AP)—Prof. Rui Ferro Meyer, Portugal's representative to the North Atlantic Treaty Organization's council, died Sunday after a short illness. He was 71 years old.

River Stages

STATIONS.	Flood Stage in feet.	Stage Today.	Change P.M. Sat. to A.M. Today.
Keokuk	16	3.6	—0.7
Hannibal	16	10.4	+0.1
Louisiana	15	11.6	—0.1
Dam 24 Clarksville	23	15.2	—0.3
Dam 25 Winfield	23	14.8	—0.3
Grafton	18	15.3	0.0
Dam 26 Pool		23.4	0.0
Dam 26 TW	21	2.4	—1.4
St. Louis	30	4.6	—0.9
Chester	27	7.0	—0.6
Morris	13	5.0	+0.1
St. Paille	20	10.7	—0.2
Peoria	18	11.7	+0.1
Havana	14	5.0	0.0
Beardstown	14	9.3	0.0
Chillicothe	24	6.6	—0.3
Lakeside Pool	60	55.4	0.0
Jefferson City	23	8.9	—0.3
Hermann	21	1.6	—0.2
St. Charles	25	11.9	+0.2
Union	15	1.4	0.0
Meramec Park	11	1.4	0.0
Valley Park	16	—1.8	0.0

HELP WANTED—MEN, BOYS 32

SALESMEN

Full time, men's clothing experience preferred. We offer many employe benefits. Apply to

Robert Hall Clothes
10480 St. Charles Rock Rd.
St. Ann

ALERT YOUNG MEN
19-35

To handle multiwall bags; must be active and have mechanical ability for progression; high school education preferred. Apply

Union Bag-Camp Paper Corp.
8300 Valcour, Affton 23
VE 2-1201

HELP WANTED—WOMEN 88

ARTIST-silk screen cutter; experienced; salary open. Box R-354, Post-Dispatch.

ASSEMBLY girls, colored, factory experience. Apply 2217 Locust, 3 p.m.

ASSISTANT COST CLERK Permanent position; 5 day week; near Brentwood. ST 1-6670.

ASSISTANT

Purchasing department, light dictation and typing; good at figures, record keeping and inventory control. South side. PR 1-8850.

AUTOMOTIVE BOOKKEEPER ASSISTANT

If you have new car dealership experience and know how to assume responsibility, we have an opening for you; 5-day 40-hour week. OPPORTUNITY FOR ADVANCEMENT.

PHONE OL 2-5211
G. S. NICHOALDS

BABY SITTER, colored; about 40; love children. CH 1-3309 or 1400 N. Ninth, Apt. 505 before noon.

BABY SITTER, around 50, exchange for room and board. FO 7-5030.

BABY sitter, white; 2 to 3 days week; near California and Lafayette. 2823A Henrietta.

BABY SITTER; stay, light housework. PL 2-0392 days, TW 2-5263 eves.

BABY SITTER, week days, 7:30 a.m. to 4 p.m. MO 4-7559.

BABY SIT, exchange for room and board. JE 1-2745.

BABY SITTER, white; in my home, north side. GA 1-2063.

BAKERY SALESWOMEN

Experienced; steady work; many worthwhile employe benefits. Apply Employment Office, 11th floor

FAMOUS-BARR CO.

BAKERY saleslady, white; experience not necessary. 7726 Virginia.

BEAUTY OPERATOR, full or part time. 3807 S. Kingshighway. PL 2-9601.

YOUNG LADY, 19-30; stay, 5 days, $140 month to start; ranch house; own room, bath, TV; general housework, additional help; references necessary. Call eves. HE 2-4024.

CLERK-TYPIST; for accounting department; not over 35; some experience; permanent; 37½-hour, 5-day week. 1515 Pierce Bldg., Fourth and Pine.

HOUSEKEEPER, white, reliable, for employed mother and boy, 8. Box A-139, Post-Dispatch.

WOMAN to manage small grill and sandwich shop. Box B-319, Post-Dispatch.

COUNTER GIRL, dry cleaning shop, white, will train. Apply 8210 Delmar.

CLERK TYPIST

General office detail, light typing; hours 8:30-5; excellent starting salary. Rothman's, Mr. Scorfina, 2020 Delmar.

Want Ad Rules and Regulations

The Post-Dispatch reserves the right to classify ads under appropriate headings.

The Post-Dispatch reserves the right to revise or reject advertisements or to retain answers to any box number advertisement. If this right is exercised the amount paid for this advertisement will be refunded to the advertiser.

It is agreed that the liability of The Pulitzer Publishing Company in the event of failure to publish an advertisement for any reason or in the event that errors occur in the publishing of an advertisement shall be limited to the amount paid by the advertiser.

Phone MAin 1-1111

CEMETERIES & MAUSOLEUMS 4

VALHALLA; one-half of four-grave Lot 382, Section 24. Ed B. Cook, Main and RR sts., Blytheville, Ark.

FLORISTS 7

NETTIE'S FLOWER GARDEN
Funeral Arrangements $5 UP
3801 S. Grand PR 1-9600
Open 8-6 p.m. Closed Sun.

FUNERAL DIRECTORS 8

KRON FUNERAL HOME
FR 1-0200 2707 N. Grand Bl.
HENRY SULLIVAN associated with Miesel & Sons Funeral Home. FO 7-7271. Parking available.

ALBERT H. HOPPE
MORRELL JE 3-3950

SCHNUR FUNERAL HOME
3125 Lafayette PR 1-7780

Kriegshauser's FL 1-4320

LEIDNER UNDERTAKING CO.
Established 1859
2223 ST. LOUIS CH 1-1654

MOYDELL'S
Mississippi and Allen PR 2-0402

CLARK FUNERAL HOMES
1125 Hodiamont FA 1-3950

KUTIS FUNERAL HOME
2906 Gravois PR 2-3000

HOFFMEISTER Colonial Mortuary, 6464 Chippewa. PI 2-1938

MONUMENTS 10

ROSEBROUGH MONUMENT CO. 5232 West Florissant. EV 5-7766

FRATERNAL NOTICES 13

MASONIC NOTICES

CLAYTON LODGE NO. 601, A.F. & A.M. Called communication Wed., Sept. 9, at 2 p.m., to conduct funeral rites for our late brother, John Francis Remley. Services at 2 p.m. at Lupton Chapel, 7233 Delmar, thence to Hiram Cemtery. All members requested to attend if possible, since pallbearers may be needed. Signed, JAMES W. STORMONT, W.M.

THE members of Bailey Circle No. 170, Daughters of Isabella, will meet Tues., 8 p.m., to say The Rosary for MARGARET COWAN.

LOCAL 1 I.B.E.W.

Please be advised of the death of BROTHER CHARLES LEE BURGDORFER
CLASS A on Pension
Funeral service 2 p.m. Wed. Sept. 9, 1959
A. H. BOCKLAGE FUNERAL HOME
6536 Clayton Rd.
A. J. ALT, B. MGR.
BUSINESS MANAGER

TO PLACE A FRATERNAL NOTICE
Mail to Post-Dispatch Want Ad Dept., 12th and Olive or
Call MAin 1-1111
Operators on duty 8 a.m. to 9 p.m. Monday through Saturday.

GENERAL 13A

SYMPATHY FLOWERS
Flowers are the HUMAN Expression of Sympathy Understanding and Compassion at time of grief

DEATHS 14

AHRENS, CHARLES LEO, 4129 McRee av., Sun., Sept. 7, 1959, beloved husband of Augusta Kellermann Ahrens, dear father of Charles Ahrens Jr. and Virginia Dierkes, dear brother, brother-in-law, father-in-law, grandfather, uncle and cousin.

Funeral from SCHNUR Funeral Home, 3125 Lafayette av., Thurs., Sept. 10, 1:30 p.m. Interment SS. Peter and Paul Cemetery.

ARMBRUSTER, JOSEPHINE (nee Baeler), Sept. 6, 1959, wife of the late Henry Armbruster, dear mother of Agnes and Francis Armbruster, mother-in-law, grandmother, sister-in-law and aunt.

Funeral from BASLER Funeral Home, Ste. Genevieve, Mo., Wed., Sept 9, 9 a.m. (C.S.T.)

ARNOLD, NETTIE, Freeburg, Ill., Mon., Sept. 7, 1959, dear mother of Leon Arnold, St. Louis county, Edwin, Clarence, Sylvester, Marcella Just, Esther Vidmar, dear grandmother and sister.

Funeral Wed., Sept. 9, 8:45 a.m. from RENNER Funeral Home, Freeburg, Ill., to St. Joseph Church. Interment church cemetery.

BURGDORFER, CHARLES LEE, Mon., Sept. 7, 1959, dear husband of Grace Burgdorfer (nee Sullivan), dear father of Harry L. Burgdorfer, dear brother of W. Burgdorfer, our dear grandfather and great-grandfather.

Funeral from A. H. BOCKLAGE Funeral Home, 6536 Clayton rd., Wed., Sept. 9, 2 p.m. Interment Bellefontaine Cemetery. Mr. Burgdorfer was an honorary member of Local No. 1, I.B.E.W.

CASEY, RAYMOND C., 316 Louisa av., Ferguson, suddenly Sun., Sept. 6, 1959, beloved husband of Thelma Casey (nee McAllister), dear father of Jean Tattitch and Joan Hart, dear brother of Edgar Casey, Lucille Colbert, Florence De Ment and Lois Bartels, our dear father-in-law, grandfather, brother-in-law and uncle.

Funeral from CALVIN F. FEUTZ Funeral Home, 4828 Natural Bridge bl., Wed., Sept. 9, 10:30 a.m. Interment Oak Grove. Member of Theodore Roosevelt Lodge No. 661 A.F. & A.M., Moolah Shrine, Moolah Shrine Stage Crew, Scottish Rite, Past Patron of Home Chapter Prince O.E.S., and member of Pipe Fitters Union Local No. 562. Contributions to Heart Fund appreciated. MASONIC SERVICE TUES., SEPT. 8, 8 P.M.

COOPER, LULA, 3419 Arlington av., Mon., Sept. 7, 1959, dear sister of John T. Cooper of Charleston, Mo., dear sister-in-law, niece, cousin and aunt.

Service at DREHMANN-HARRAL Chapel, 1905 Union bl., 7 p.m. Wed., Sept. 9. Interment Charleston, Mo.

COWAN, MARGARET C., 6341 Isabella av., Sun., Sept. 6, 1959, beloved daughter of the late Margaret and Patrick Cowan, dear sister of Della B. Tate, Ella J. Cowan, Rev. John P. Cowan, the late Nora M. Surkamp and Edward T. Cowan, our dear sister-in-law, aunt and cousin.

Funeral from CLARK Funeral Home, 1125 Hodiamont av., Wed., Sept. 9, 10:30 a.m., to Notre Dame Church. Interment Calvary Cemetery. Deceased was a member of Notre Dame Altar Society, Daughters of Isabella, Bailey Circle 170, Frisco Women's Club, Frisco Veteran Employes' Association, and Railway Business Women's Association.

CUKR, ALOISIA (Cukar) 5922 Clifton av, Sun., Sept. 6, 1959, beloved wife of the late Charles Cukr, dear mother of William Cukr, dear grandmother of William C. Cukr Jr., dear sister-in-law, mother-in-law, aunt and cousin.

Funeral Wed., Sept. 9, 1:30 p.m., from MOYDELL'S, Mississippi and Allen av. Interment New Picker Cemetery. Member of Lodge Bozena Nemcova No. 10, J.C.D. Johanna z Rozmitalu No. 116 C.S.A., Vlasta Mo Camp No. 2 U.S.W.V. and Santiago Argonne Post 1102, V.F.W. Services Tues., 8 p.m.

TO PLACE A WANT AD CALL MAIN 1-1111 Charge It!

DEATHS 14

AHRENS, Charles Leo
ARMBRUSTER, Josephine
ARNOLD, Nettie
BURGDORFER, Charles Lee
CASEY, Raymond C.
COOPER, Lula
COWAN, Margaret C.
CUKR, Aloisia
DAUGHERTY, John J.
DUNN, Mary A.
ELLIOTT, James C.
FAIRHAM, Christine M.
FITZGERALD, Cornelius A.
GONZ, Clayton W.
GRBIN, Simun
GRUNZINGER, Anna
HAMPE, Anna M. (Tanta)
HEIMBURGER, George O.
HEITMAN, Annette
HERMANN, Douglas Joseph
HERMANN, Joseph A.
HOLDER, George C.
KASTEN, Christine
KUCIEJCZYK, Marzaret
KUHLE, FRED W.
LUGENBEEL, James M.,
McCANNE, May Beck
McGRATH, Cornelia
McNAMEE, James J.
MAREK, William E.
MEREDITH, Edward D.
MILLER, Virginia
MILLS, Matie A.
MOHR, Louisa
MOSINGER, Gus G.
MURRAY, Robert
NELSON, Flossie B.
O'BRIEN, Harry M.
O'CONNOR, Elenore
OSER, Joseph Jr.
PARKS, Rev. Nettie Edith
PICKEL, Mathilda
PIEL, Harriett W.
PUJOL, Lena
RACHUBKA, Joseph A.
RATLEY, Belle Amy
REA, Claude A.
REGENBOGEN, Alice A.
REMLEY, John Francis
RICHARD, Harry G.
RICKHER, George
ROTH, Anna G.
ROUNDS, Stanley F.
RUSSO, Joseph
SCHMITZ, Adam
SCHWENGER, Hulda
SHEA, Louisa
STEWART, William J.
SWITZER, Elizabeth (Lillie)
THEOBALD, Charles
THOMAS, John
WERNER, Charles C.
WIELE, Margaret
WINKLER, Ann
WOLFF, Leo
WOLTERS, Margaret
WURMB, Lester H.
ZABOL, Edward
ZIMMERMANN, Elsie

DAUGHERTY, JOHN J., 3710A Palm st., Sat., Sept. 5, 1959, fortified with the Sacraments of Holy Mother Church, beloved husband of Gladys E. Daugherty, dear father of Jacqueline Hempen, and Lawrence Daugherty, beloved son of Mary Daugherty, our dear brother, uncle, son-in-law and father-in-law.

Funeral from MORRELL Funeral Home, 3710 N. Grand bl. at Natural Bridge, Wed., Sept. 9, 8:30 a.m. to St. Teresa's Church. Interment Resurrection Cemetery. Member of Local 819 U.A.W.

DUNN, MARY A., 3955 Bowen, fortified with the Sacraments of Holy Mother Church, Sun., Sept. 6, 1959, beloved daughter of the late Keenan and Nellie Dunn, dear sister of Catherine J., James J. and the late John and Frank Dunn, our dear sister-in-law, aunt, great-aunt and cousin.

Funeral from KELLY-FENDLER Mortuary, 5611 S. Grand at Bates, Thurs., 8:30 a.m., to St. Stephen Protomartyr Church. Interment Calvary. Member of Children of Mary Sodality, Altar Society of St. Stephen's, Ladies of Charity of Guardian Angel Settlement, Carmelite Sisters Friends, and St. Joseph Hill Infirmary. Masses preferred.

ELLIOTT, JAMES C., No. 4 St. Mary's Court, Ladue, fortified with the Sacraments of Holy Mother Church, Sun., Sept. 6, 1959, beloved husband of Gertrude Bryan Elliott, dear father of Bryan S., Campbell W., Edgar A. and dear brother of Ada J. Elliott.

Funeral from STOCK Mortuary, 889 S. Brentwood bl., Clayton, Wed., Sept. 9 at 8:30 a.m., to Immaculata Church. Interment Calvary.

FAIRHAM, CHRISTINE M., 7629 Fairham av., University City, Fri., Sept. 4, 1959, beloved daughter of the late George C. and Emma Fairham, dear sister of the late Emma and George Fairham Jr.

Funeral from ARTHUR J. DONNELLY Parlors, 3840 Lindell bl., Wed., Sept. 9, 8:45 a.m., to St. Rita's Church, Vinita Park. Interment Calvary. In parlors Tues., after 4 p.m.

FITZGERALD, CORNELIUS A., 5536 Gilmore, fortified with the Sacraments of Holy Mother Church, Sun., Sept. 6, 1959, beloved husband of Loretta Fitzgerald (nee Crealy), dear father of Cornelius Jr., Robert L. and John Joseph Fitzgerald, Sister Marcella Marie of the Maryknoll Order, Loretta L. Manikus, Julia C., Jeanene, and Patricia Fitzgerald, our dear brother, brother-in-law, father-in-law, grandfather and uncle.

Funeral Wed., Sept. 9, 9:30 a.m., from the BUCHHOLZ Mortuary, 5967 West Florissant av., to the Church of the Nativity, Oriole and Harney ave. Interment Calvary. Mr. Fitzgerald was a member of Steam Fitters Local No. 562, and Walnut Park American Legion Post No. 165.

GONZ, CLAYTON W., Hillsboro, Mo., R.R. No. 2, suddenly Mon., Sept. 7, 1959, beloved husband of Florence Gonz (nee Renz), dear father of Joyce Gonz, dear brother of Hubert Gonz, Mabel Rose, Goldie Hahn, Joseph Gonz, Maxine Winer and the late Anna Aselman and Clyde Gonz, our dear brother-in-law, son-in-law, uncle, nephew and cousin.

Funeral from BRIMMER Funeral Home, House Springs, Mo., Thurs., Sept. 10, 2 p.m. Interment Sunset Burial Park.

GRBIN, SIMUN, 3649 Hickory st., Sun., Sept. 6, 1959, beloved husband of the late Angjelka Sokolic and Mary, dear father, father-in-law, grandfather, great - grandfather, uncle and cousin.

Funeral from SCHNUR Funeral Home, 3125 Lafayette av., Thurs., Sept. 10, 8:30 a.m., to St. Joseph's Croatian Church. Interment Resurrection Cemetery. Mr. Grbin was a member of CFU No. 50 and Vinodol Club.

GRUNZINGER, ANNA (nee Flesh), 4319 Connecticut, fortified with the Sacraments of Holy Mother Church, Sun., Sept. 6, 1959, beloved wife of Fred Grunzinger, dear mother of Oliver, Alfred, Raymond and the late Marie Grunzinger, dear sister of Mamie Hodge and Rose Sudmeyer, our dear mother-in-law, grandmother, great-grandmother, sister-in-law and aunt.

Funeral from KUTIS Funeral Home, 2906 Gravois, Wed., Sept. 9, 8:30 a.m. Requiem Mass Holy Family Church. Interment Resurrection Cemetery. Member of Our Lady of Fatima Sodality. Louisville, Ky., papers please copy.

HAMPE, ANNA M. (Tanta), 3842 Minnesota, Mon., Sept. 7, 1959, 12:10 a.m., dear sister of the late Laura Krill, William, George and Adolph Hampe, our dear sister-in-law, aunt, great-aunt and cousin.

Funeral from SCHUMACHER Funeral Home, 3012 Meramec st., Thurs., Sept. 10, 1:30 p.m. Interment St. Lucas and Park Hill Cemetery.

HEIMBURGER, GEORGE O. (Buddy), of St. Charles, Mo., suddenly Sat., Sept. 5, 1959, beloved husband of Clara Heimburger (nee Ruhmann), dear father of Carol Ann and George, dear son of George H. Sr. and Marie Heimburger (nee Beckman), dear brother of Dorothy Batteiger, dear son-in-law, brother-in-law, uncle, nephew and cousin.

Funeral from ARTHUR J. DONNELLY Parlors, 3840 Lindell bl., Thurs., Sept. 10, 8:30 a.m., to St. Louis Cathedral. Interment Calvary. In parlors Tues. after 5 p.m.

OSER, JOSEPH JR., 7519 Virginia av., fortified with the Sacraments of Holy Mother Church, Tues., Sept. 8, 1959, husband of the late Frances Oser (nee Fest), dear father of Veronica Strohmeyer, Agnes Kerkhoff and Leo Oser, our dear brother, father-in-law, grandfather, great-grandfather, brother-in-law and uncle.

Burial from SCHMUTZLER Funeral Home, Huntingburg, Ind. TED FENDLER service.

PARKS, REV. NETTIE EDITH, 2801 Eads, Sept. 7, 1959, dear mother of William E. and Thomas W. Parks, our dear grandmother, mother-in-law and aunt.

Funeral from McLAUGHLIN'S, 2301 Lafayette, Wed., 1:30 p.m. Interment New St. Marcus Cemetery. Ordained Minister of The Church of God.

PICKEL, MATHILDA (nee Hambecker), 1602A N. Seventeenth st., Sun., Sept. 6, 1959, 4:50 a.m., fortified with the Sacraments of Holy Mother Church, wife of the late Joseph Pickel, our dear aunt and great-aunt.

Funeral from BROCKLAND Chapel, Hogan and North Market st., Wed., Sept. 9, 8:30 a.m., to St. Liborius Church. Interment Calvary Cemetery.

PIEL, HARRIETT W., 729 E. Clarence, suddenly, Sat., Sept. 5, 1959, beloved daughter of Emma B. (nee Behrendt), and the late Frank A. Piel, dear sister of Emma Dill, Al Piel and the late Frank Piel, dear sister-in-law, aunt, great-aunt, niece, cousin and dear friend of the late Bob Steele.

Funeral Thurs., Sept. 10, 10:30 a.m., from MATH HERMANN & SON'S Chapel, Fair and West Florissant avs. Interment St. Peter's Cemetery. In parlors after 7 p.m. Tuesday.

DEATHS 14

HOLDER, GEORGE C., First Lt. U.S.A. Retired, at Mountain Home, Ark., Fri., Sept. 4, 1959, dear husband of Beatrice L. Holder, dear father of Mrs. Betty Levequ, dear brother, brother-in-law, uncle, father-in-law and grandfather.

Funeral from HOFFMEISTER Chapel, 7814 S. Broadway, Wed., 1 p.m., to National Cemetery. Member Fifth Armored Division Association.

KASTEN, CHRISTINE, fortified with the Sacraments of Holy Mother Church, Mon., Sept. 7, 1959, dear mother of Emma Kasten and Mrs. Tillie Peterson and the late John Kasten, dear sister of Mrs. Harry Boyer, our dear grandmother, great - grandmother, mother-in-law and aunt.

Funeral from A. H. BOCKLAGE Funeral Home, 6536 Clayton rd., Wed., Sept. 9, 9:30 a.m., to St. Luke's Church, Bellevue and Dale avs. Interment Resurrection.

KUCIEJCZYK, MARGARET (nee Kowalczyk), 1444 Monroe, fortified with the Sacraments of Holy Mother Church, Sept. 7, 1959, beloved wife of Alexander Kuciejczyk, dear mother of Mrs. Mary Szydlowski, Mrs. Stella Luecke, Mrs. Genevieve Jacobson, Mrs. Anna Wilhite, Mrs. Annette Siedhoff, Mrs. Theresa Wiecorek, Bill and Joseph Kuciejczyk, our dear mother-in-law, grandmother, great-grandmother, sister-in-law, and aunt.

Funeral from ST. LOUIS Funeral Home, 2205 St. Louis av., Thurs., Sept. 10, 8:30 a.m., to St. Stanislaus Kostka Church. Interment Calvary.

KUHLE, FRED W., 155 N. Central av., Clayton, Sept. 6, 1959, son of the late Charles and Alvina Kuhle (nee Hackmann), brother of Julia and Adele Kuhle, nephew and cousin.

Mr. Kuhle at the BOPP Chapel, Hanley rd. and Forsyth bl., Clayton, until Wed., 8:30 a.m. Services same day, 10 a.m., from Samuel E. and R. Church, 320 N. Forsyth, Clayton. Interment St. Paul's Cemetery, Warson and Olive st. rd. If so desired, contributions may be made to the Living Memorial Fund or Scholarship Memorial Fund of Samuel E. and R. Church.

LUGENBEEL, JAMES M., of 733 Buckley rd., Mon., Sept. 7, 1959, fortified with the Sacraments of Holy Mother Church; beloved husband of Hazel T. Lugenbeel, dear father of Marjorie Heitert, dear father-in-law and grandfather.

Funeral from KRIEGSHAUSER'S 4228 S. Kingshighway, Thurs., Sept. 10, a.m. Time later. Interment Valhalla.

McCANNE, MAY BECK, Sun., Sept. 6, 1959, wife of Oval C. McCanne, daughter of William Beck, sister of Hazel Weinheimer and Dr. Roy Beck.

Service at LUPTON Chapel, 7233 Delmar bl., Wed., 10 a.m. Interment Bellefontaine Cemetery.

McGRATH, CORNELIA (Nellie) (nee Deters), 4755 Milentz av., Mon., Sept. 7, 1959, fortified with the Sacraments of Holy Mother Church, beloved wife of the late Thomas J. McGrath, dear mother of Leon McGrath and Delores Martin, dear mother-in-law, grandmother, great-grandmother, sister, sister-in-law and aunt.

Funeral from KRIEGSHAUSER'S, 4228 S. Kingshighway, Thurs., Sept. 10, 8:30 a.m., to Our Lady of Sorrows Church. Interment SS. Peter and Paul. A member of St. Vincent's Orphans Society and Christian Mothers Sodality.

McNAMEE, JAMES J., of Pacific, Mo., entered into rest Sept. 6, 1959, beloved husband of Clarrie McNamee (nee Prounts), dear father of James, Joseph, Sarah Fassold, Louise Sappington, John and Dan, dear brother of Mary Buscher, our dear father-in-law, grandfather, uncle and cousin.

Funeral Wed., Sept. 9, 9 a.m. (D.S.T.) from St. Bridget's Church, Pacific, Mo. Interment St. Patrick's Cemetery. Mr. McNamee in state at THIERES Funeral Home, Pacific, Mo. Arrangements by Barnard Scheve, Catawissa, Mo.

MAREK, WILLIAM E., 6312 Pennsylvania av., Tues., Sept. 8, 1959, beloved husband of the late Tillie Marek, dear father of Cecilia Fritz and William Marek, dear brother of Emily Grupp, Minnie Doerer and Rose Berg, dear brother-in-law, father-in-law, grandfather, great - grandfather and uncle.

Funeral Thurs., Sept. 10 1:30 p.m., from MOYDELL'S, Mississippi and Allen avs. Interment New Picker Cemetery.

MEREDITH, EDWARD D., 4972 Tholozan av., Mon., Sept. 7, 1959, dear husband of the late Clarice Meredith, dear father of Daniel and Richard Meredith, Helen Woerther and Florence Mayer, dear brother, father-in-law, grandfather and uncle.

Mr. Meredith at KRIEGSHAUSER'S, 4228 S. Kingshighway until Wed., Sept. 9, 10 p.m., thence to Chester, Ill., for services and interment Thurs. A member of Chesham Masonic Lodge.

MILLER, VIRGINIA, 2305A Arsenal, fortified with the Sacraments of Holy Mother Church, Sun., Sept. 6, 1959, dear daughter of Amelia and the late Arthur Miller, dear sister of Lucille Luttrell, Frances Ferkel, Pauline Colbert, Maxine and Arthur C. Miller, our dear sister-in-law, aunt, niece and cousin.

Funeral from KUTIS Funeral Home, 2906 Gravois, Wed., Sept. 9, 9:30 a.m. Requiem Mass St. Francis de Sales Church. Interment Resurrection Cemetery.

MILLS, MATIE A., formerly of Webster Groves, at Chicago, Sept. 5, 1959, widow of the late Charles H. Mills, dear mother of Dr. Warren B. Mills and Richard F. Mills, dear grandmother and mother-in-law.

Service from PARKER-ALDRICH Chapel, 15 W. Lockwood, Webster Groves, Wed., Sept. 9, 2 p.m. Interment Oak Hill Cemetery.

MOHR, LOUISA, 9107 Delphine, asleep in Jesus, Sun., Sept. 6, 1959, wife of the late Henry Mohr, dear mother of Randolph Mohr and Katherine Grueber, dear sister, grandmother, mother-in-law, sister-in-law and aunt.

Funeral Wed., Sept. 9, 1:30 p.m., from BAUMANN BROS. Funeral Home, 2504 Woodson rd., Overland. Interment Valhalla Cemetery.

MOSINGER, GUS G., Sept. 8, 1959, beloved husband of Birdie Fischer Mosinger, dear father of Ada and Abe Lieberman and Shirley and Harold Mosinger, our dear grandfather, brother-in-law and uncle.

Funeral from the RINDSKOPF Chapel, 5212 Delmar bl., Thurs., 10:30 a.m. to Mt. Olive Cemetery. Mr. Mosinger in state Wed. 7:30 p.m.

MURRAY, ROBERT, 8729 Red Bud, Mon., Sept. 7, 1959, husband of Hazel K. Murray, dear uncle, nephew and cousin.

Service at LUPTON Chapel, 7233 Delmar bl., Wed., 3:30 p.m. Interment Oak Grove Cemetery.

NELSON, FLOSSIE B. (nee Daley), Mon., Sept. 7, 1959, beloved wife of James Nelson, dear mother of Mary Allen, Ruth Stroud, Helen Driskill, Ruby Gallamore, Thomas, Henry, James Jr. Nelson and Noble Walton, dear sister, grandmother, great-grandmother, mother-in-law and aunt.

Remains will lie in state at HOWARD H. MICHEL Funeral Home, 5930 Southwest at Hampton, until Tues., 10 p.m. Funeral from STURM Funeral home, Grayville, Ill. Interment Thursday.

O'BRIEN, HARRY M., 1909 Blair, Sun., Sept. 6, 1959, beloved husband of Evelyn O'Brien (nee Kernbach), dear father of William, Mary Ann, and Harry O'Brien Jr., our dear son-in-law, nephew, uncle and cousin.

Funeral from KUTIS Funeral Home, 2906 Gravois, Thurs., Sept. 10, 9:15 a.m. Requiem Mass St. Liborius Church. Interment Calvary Cemetery. In parlors Tues., 5 p.m.

O'CONNOR, ELENORE, Sun., Sept. 6, 1959, Chicago, Ill., beloved daughter of the late Patrick J. and Mary O'Connor, dear sister of Mrs. Max Wright, James J. and Patrick J. O'Connor, sister-in-law, aunt and cousin.

Funeral from ARTHUR J. DONNELLY Parlors, 3840 Lindell bl., Thurs., Sept. 10, 8:30 a.m., to St. Louis Cathedral. Interment Calvary. In parlors Tues. after 5 p.m.

OSER, JOSEPH JR., 7519 Virginia av., fortified with the Sacraments of Holy Mother Church, Tues., Sept. 8, 1959, husband of the late Frances Oser (nee Fest), dear father of Veronica Strohmeyer, Agnes Kerkhoff and Leo Oser, our dear brother, father-in-law, grandfather, great-grandfather, brother-in-law and uncle.

Burial from SCHMUTZLER Funeral Home, Huntingburg, Ind. TED FENDLER service.

PARKS, REV. NETTIE EDITH, 2801 Eads, Sept. 7, 1959, dear mother of William E. and Thomas W. Parks, our dear grandmother, mother-in-law and aunt.

Funeral from McLAUGHLIN'S, 2301 Lafayette, Wed., 1:30 p.m. Interment New St. Marcus Cemetery. Ordained Minister of The Church of God.

PICKEL, MATHILDA (nee Hambecker), 1602A N. Seventeenth st., Sun., Sept. 6, 1959, 4:50 a.m., fortified with the Sacraments of Holy Mother Church, wife of the late Joseph Pickel, our dear aunt and great-aunt.

Funeral from BROCKLAND Chapel, Hogan and North Market st., Wed., Sept. 9, 8:30 a.m., to St. Liborius Church. Interment Calvary Cemetery.

PIEL, HARRIETT W., 729 E. Clarence, suddenly, Sat., Sept. 5, 1959, beloved daughter of Emma B. (nee Behrendt), and the late Frank A. Piel, dear sister of Emma Dill, Al Piel and the late Frank Piel, dear sister-in-law, aunt, great-aunt, niece, cousin and dear friend of the late Bob Steele.

Funeral Thurs., Sept. 10, 10:30 a.m., from MATH HERMANN & SON'S Chapel, Fair and West Florissant avs. Interment St. Peter's Cemetery. In parlors after 7 p.m. Tuesday.

DEATHS 14

PUJOL, LENA (nee Rupp), of Machens, Mo., Mon., Sept. 7, 1959, mother of Ray and Wilbert Pujol, aunt of Mrs. Pearl Tiesing and Mrs. Katherine King.

Service Wed., 2:30 p.m., at ARTHUR C. BAUE Funeral Home, 620 Jefferson st., St. Charles. Interment Cottleville, Mo. Memorials preferred for St. John E. and R. Church.

RACHUBKA, JOSEPH A., 9815 Honey Cut lane, Sun., Sept. 6, 1959, fortified with the Sacraments of Holy Mother Church, beloved husband of Joy H. Rachubka (nee Kansler), dear father of Paul, Susan and Cindy, dear son of Victor and Sabina Rachubka, dear brother of Stanley and John Rachubka, Mary Toeben and Sophie Pondo, dear son-in-law, brother-in-law, uncle, nephew and cousin.

Funeral from HOFFMEISTER Colonial Mortuary, 6464 Chippewa, Thurs., 9:30 a.m. to St. Gabriel the Archangel Church. Interment St. Peter's.

RATLEY, BELLE AMY, 1434 Peabody st., Sept. 7, 1959, beloved mother of Jack, Charles and the late Terry Ratley, Lillie Smith, Leo, Ben and Gerald Parks, sister of Ben Butts, our dear grandmother, mother-in-law and aunt.

Funeral from McLAUGHLIN'S, 2301 Lafayette, Fri., 9:30 a.m. Interment St. Trinity Cemetery.

REA, CLAUDE A., Catawissa, Mo., R.F.D. 1, entered into rest Sept. 7, 1959, beloved husband of Lena Rea (nee Dittmer), dear brother of Evelyn Dorman, Mable Rea, Gladys Brown, Ruth Ruston, Douglas A. Rea, dear uncle and cousin.

Funeral Wed., Sept. 9, 1959, 1:30 p.m. (DST) from THIEBES Funeral Home, Pacific, Mo. Interment Jefferson Barracks Cemetery. Arrangements by Bernard Scheve, Catawissa, Mo.

REGENBOGEN, ALICE A. (nee Vogelsang), of Washington, Mo., Sun., Sept. 6, 1959, in her 74th year, beloved wife of Edward H., dear mother of Wilfred Regenbogen.

Services Wed., Sept. 9, 8 a.m. (C.S.T.) NIEBURG-VITT Funeral Home, at 8:30 a.m. (C.S.T.) at Our Lady of Lourdes Church, Washington, Mo. Interment St. Francis Cemetery.

REMLEY, JOHN FRANCIS, at Boonville, Mo., Sun., Sept. 6, 1959, husband of Jane Yard Remley, father of Jean Louise, Julienne Ann and John F. Remley IV son of Mrs. Virginia Remley.

Service at LUPTON Chapel, 7233 Delmar bl., Wed., 2 p.m., under auspices of Clayton Lodge No. 601, A.F.&A.M. Interment Hiram Cemetery.

RICHARD, HARRY G., 3505A Winnebago av., Mon., Sept. 7, 1959, dear husband of Hattie Richard, dear stepfather of Fred Fuchs, dear grandfather and uncle.

Funeral from KRIEGSHAUSER'S, 4228 S. Kingshighway, Thurs., Sept. 10, 11 a.m. Interment New Pickers.

RICKHER, GEORGE, fortified with the Sacraments of Holy Mother Church Sat., Sept. 5, 1959, beloved husband of Minnie Rickner (nee Klocke), dear father of Lorraine Bostwick, Ralph and Elmer Rickner and Frances Beck, dear father-in-law, grandfather, brother, brother-in-law and uncle.

Funeral from DREHMANN-HARRAL Chapel, 1905 Union bl., 9:30 a.m., Wed., Sept. 9. Mass 10 a.m. at Notre Dame Church, Wellston. Interment Laurel Hill Memorial Garden.

ROTH, ANNA G., 3879a Humphrey st., Mon., Sept. 7, 1959, fortified with the Sacraments of Holy Mother Church, dear sister of the late Joseph Roth, dear sister-in-law, cousin and friend.

Funeral from KRIEGSHAUSER'S 4228 S. Kingshighway, Thurs., Sept. 10, 8:30 a.m., to Holy Family Church. Interment Calvary. A member of Sodality and Sacred Heart Society of Holy Family Church.

ROUNDS, STANLEY F., Mon., Sept. 7, 1959, beloved husband of Vesta M. Rounds, dear father of Virginia Chollman, dear father-in-law and grandfather.

Mr. Rounds at KRIEGSHAUSER'S, 4228 S. Kingshighway, from noon to 10 p.m. Tues., Sept. 8. Services and interment Fri., Sept. 11, Knoxville, Tenn. Assistant to General President of International Ironworkers Union.

RUSSO, JOSEPH, 10918 Shea dr., Affton, fortified with the Sacraments of Holy Mother Church, Mon., Sept. 7, 1959, beloved husband of Dorothy Russo (nee

SCHOOLS AND INSTRUCTION 75

Switchboard Receptionist
AND TYPING IN 3 WEEKS
ALL AGES—ENTER ANY TIME ENROLL NOW—LOW TUITION. DAY OR EVENING CLASSES. FREE PLACEMENT SERVICE. (AIR-CONDITIONED)
Florence Utt Schools
1830 Arcade Bldg. CH 1-6258

Learn Big Paying Trade
AUTO BODY FENDER REPAIR
SEPT. CLASSES NOW FORMING COMPLETE TRAINING AT
A. B. TRAINING CENTER
6510 Enright PA 7-1010
University City 5, Missouri Phone, Write or Come In

TOOL & DIE DESIGNING
Drafting, Mathematics
Prepare for big paying career.
ACME SCHOOL EVE CLASSES
908 N. Grand OL 2-2814

JACKSON WELDING SCHOOL
Veterans Approved
High Pressure Pipe Welding
Day and Night Classes
4149 GRAVOIS MO 4-9997

BEAUTY CULTURE SCHOOLS 76

LEARN BEAUTY CULTURE Marinello system, proven school of today. Call or write City College of Beauty Culture, 203 N. 7th st. MA 1-3493.

LEARN beauty culture, opportunities everywhere for Moler graduates; attend day or evening classes. Call or write for free booklet. MOLER SYSTEM OF COLLEGES 808 Washington Av. CE 1-3581

SECRETARIAL SCHOOLS 78

BOOKKEEPER CALLS
PAYING UP TO $400
MEN-WOMEN SHOULD TAKE BOOKKEEPING-PAYROLL
MOUND CITY COLLEGE, Inc.
1502 Union FO 7-8384

SITUATIONS—MEN, BOYS 80

ELECTRICAL ENGINEER
SEEKS RESPONSIBLE POSITION IN MANAGEMENT. 12 YEARS EXPERIENCE IN DESIGN AND DEVELOPMENT OF ELECTRO-MECHANICAL DEVICES.
Box Y-383, Post-Dispatch

ACCOUNTANT - BOOKKEEPER, 12 years experience, all phases, including taxes, available immediately. UN 4-4619. Box Z-236, Post-Dispatch.

ACCOUNTANT - Bookkeeper; 15 years experience; financial statements and all taxes. Box Y-346 Post-Dispatch.

ACCOUNTING officer; 29; legal background. Box Z-415, Post-Dis.

ALL JOBS? Wood, cement, plaster, roof, paint, wreck. CE 1-6152

BOOKKEEPER; part time; all taxes, any work brought up to date. Mr. Gilbert. PA 1-7068.

BOOKKEEPER, part time; taxes; 25 years experience. FL 1-3266.

BOOKKEEPER, clerk, general office work. CO 1-8857.

BOY; 18; porter, dishwasher; reliable. CE 1-1465.

CAFETERIA manager, 30 years institutional, commercial experience; good reference. ST 1-6808

CARETAKER; experienced; salary, references. JE 3-8173.

CHAUFFEUR; experienced; truck driver-driver salesman, salesman. EV 1-6048.

CHAUFFEUR or PORTER, experienced; references. FO 1-4509.

COLLEGE art graduate; full or part time; family man. Box Z-390, Post-Dispatch.

COUPLE; maid service, cook, yard work; live in. FR 1-3398.

DRIVER; want drug store or other light delivery; have station wagon. JE 3-2955.

DRIVER; colored; have '59 station wagon; bondable. JE 5-8720.

FILLING station attendant or janitor. FO 1-7893.

FOREMAN, railroad construction or maintenance. J. Cox, 230 Monrce, Olney, Ill.

GROCER, 53, retiring from own business; seeking position same or kindred line. Box Z-262 P.-D.

HOUSEMAN and chauffeur, experienced. OL 2-1152 after 6.

HOUSEMAN; colored; cleaning by day; experienced. JE 1-9008.

MAINTENANCE, mechanic, paint, decorate, refinish. EV 5-4082.

MAN; colored; good typist, knows figures; wants permanent work; reference. JE 5-3027.

MAN, colored; 8 years experience, maintenance work, caretaker; 2 children. JE 3-2735.

MAN; colored; 28, good background, wants steady work. OL 2-3057.

MAN; porter, janitor, any kind of work; references. JE 3-1055.

MAN; 2 or 3 hours after 4 p.m.; reliable; references. FO 7-5532.

MAN; colored; part-time; reliable. EV 3-6002.

MAN WITH TRUCK; any type work; reliable. EV 1-8652.

MAN, colored, wants night work, can drive. PA 7-5095.

MAN; colored; janitor or any kind work. PR 1-4146.

MAN; welder, arc, mechanic or stock clerk. JE 1-0322.

MAN; colored, Catholic; part time nights. JE 5-7965.

OFFICE Executive; 20 years experience; all details including tax work. Box Z-379, Post-Dispatch.

PARKING LOT attendant, porter, houseboy, colored. PA 6-5725.

PART TIME porter, evenings, reliable, reference. JE 5-3742.

PORTER or restaurant work; experienced. PA 7-7581.

PRESSER; colored; all around man. JE 5-8720.

RESIDENTIAL contractor, 43; 20 years experience, wants position, builder. HO 2-1968, Alton, Ill.

SALESMAN, 20 years experience, have car, will travel by car or air. Box Z-341, Post-Dispatch.

SALES CORRESPONDENT or administrative man; 2 years college; age 26. EV 1-5288.

SUCCESSFUL sales and sales promotion; wishes to enter management; salary $10,000-$12,000 minimum. Box Z-286, Post-Dis.

TRUCK DRIVER; experienced; good reference. HA 8-8013.

YOUNG; married with 2 children; now doing administrative duties for small hotel; desires same field with major hotel. Box Y-121, P.-D.

YOUNG MAN, 22, college graduate, active service completed, desires position in training for management or administration. Box Z-160, Post-Dispatch.

YOUR company needs me in public relations or promotion; age 30; family man; trained. Box 82, St. Louis, Mo., PE 1-6985.

YOUNG MAN, family; bondable; new car and sales background; obligated service completed; desires traveling sales work. PR 2-0113.

YOUNG man, typist, cleaner-spotter, part time. PR 2-6420.

YOUNG man, 16, experienced in super market. UL 2-8670.

YOUNG MAN (19); mechanically inclined; steady. VO 3-5792.

SITUATIONS—WOMEN, GIRLS 81

ADDRESSING and stuffing envelopes in my home. PA 5-0997.

APARTMENT manager or housekeeper motherless home; prefer county; can drive; 11-year-old daughter. Box Z-197, Post-Disp.

BABY SITTING; any time; vicinity Fairgrounds park. JE 5-5718.

BABY SIT, light housework, 5 days, references. JE 1-6298.

BOOKKEEPER, mature woman; capable full charge, accounts payable; credit department and PBX experience. PA 7-9766.

BOOKKEEPER, machine, hand, trial balance. MO 4-2006 after 2.

BUNDLES done in my home; experienced; guaranteed. MO 4-8714.

CARE for sick or elderly; days or nights; white. PR 1-4687.

CLEANING, housework; day, week; references. WY 3-1556 6-7 p.m.

CLEANING, laundry; Mon., Wed., dependable. CE 1-2096.

CLEANING by day; experienced. OL 2-5092.

CLEANING, ironing, experienced, $5.. and carfare. JE 3-5887.

COLLEGE GIRL; want typing or any office work. JE 5-7261.

COLORED DISHWASHER or laundry work; honest. JE 1-0365.

COLORED gift wrapper or packer; experienced. CO 1-9435.

DAY WORK, CLEANING CALL; 8:30 a.m.-6 p.m. MA 1-9792.

DAY work, cleaning or child care. JE 1-8512.

DAY WORK, 4 days; $6, carfare; laundry or clean. OL 2-1062.

DAY work, cleaning experience, reference. FO 7-8854.

EXECUTIVE SECRETARY
Experienced in office management, wants responsible position. Box Z-110, Post-Dispatch.

EXPERIENCED young lady; office, receptionist, PBX. EV 3-1699.

GIRL, colored, 19; baby-sitter or typist, speed 45; typing, shorthand 80; no experience. GE 6-1632.

GIRL, colored, 28; 5 days; $8, carfare. OL 2-3933 after 10.

GIRL, white; light typing, good at figures. Box Y-277, P.-D.

GIRL, colored; bus girl, elevator operator or cleaning. FO 1-0917.

GIRL; dishwashing, housework, grill, or bakery helper. EV 2-8159

HOUSEWORK; 5-day week; stay or go; references. PA 1-3152.

HOUSEWORK, dishwashing, day work, weekly, stay. OL 2-0652.

IRONING in my home, reliable. PA 6-5435.

IRONING done in my home, south; references. FL 2-0197.

LADY; elderly, active, light housework; reference. Box Y-228, P.-D.

LAUNDRY done in my home; pickup and delivery. PA 6-6866.

MAID work; reference, or day work. FO 1-5867.

MEDICAL TECHNICIAN; knowledge of X-ray; prefer midtown or north; good reference. SH 1-1035.

NURSES AID, housekeeping, hand presser, or maid. JE 3-5945.

NURSE, licensed practical, white, day or night. FO 7-2104.

NURSE, licensed, 17 years experience; any hours. JA 4-4392.

OFFICE MANAGER; experienced in all type office procedure; desires responsible position, in Clayton. MI 5-1036 after 6 p.m.

PART TIME, filing, hand posting, detail figure work. FO 7-5532

PBX OPERATOR; years of experience; any board. EV 5-9516.

PRACTICAL nurse, white, 15 years experience, care for elderly or young people in home or hospital, have car. JA 2-9512.

PRACTICAL nurse; care for baby or elderly invalid; 5 days week, Mon. through Fri. JE 1-9917.

PRACTICAL NURSE (colored); cook, housekeeping. FO 7-0935.

PRACTICAL Nurse; any hours; best reference. FO 7-6963 after 3.

PRACTICAL NURSE; colored, care of invalid, light duties. PR 1-6267

RECEPTIONIST, 9 to 3:30; experienced; west. Box B-155, P-D.

SECRETARY; experienced, dictaphone, shorthand; 2 years college, start, $275. Box Y-136, Post-Dis.

SECRETARY, mornings; vicinity U. City or Clayton; 15 years' experience. PA 1-0488.

SEWING; alterations; my home. FO 1-5616.

TYPIST; statistical; experienced; accurate. Box Y-405 Post-Dis.

TYPING, HAND ADRESSING, PHONE, HOME WORK. VE 2-6418

TYPING done in my home; references. PR 3-6756.

TYPING in home, experienced; south county. VI 3-4302.

WOMAN, colored, experienced, cleaning, ironing, days, work Sun. CH 1-1938.

WOMAN; white, and 1 child, wants housework, stay, references, salary expected. JA 2-0153.

WOMAN, white; housework; adults; stay; reliable. CO 1-8734.

WOMAN, colored; cleaning, day work, reference. FO 7-6395.

WOMAN, colored, care sick or cook, 5 days. EV 2-2475.

HELP WANTED—MEN, BOYS 82

METHODS ENGINEER
With minimum of 5 years experience in process writing, outlining the sequence of operations for the fabrication of metal products excluding sheet metal. Past experience in cost estimating is necessary and must be able to express self well orally and in writing. Apply Employment Office or arrange for interview by calling
JA 2-1620, Station 485
ARMAMENT DIVISION
UNIVERSAL MATCH CORP.
400 PAUL AV.
FERGUSON, MO.

PART-TIME GROCERY CHECKERS
21-35; permanent year around part-time jobs. At excellent pay, work 2 evenings each week and a full day Saturday. Must be high school graduate. Excellent working conditions at locations near your home. We will train you. Write today. Box B-142, P-D

SCOTT & FETZER CO.
Cleveland, Ohio, provides an opportunity through its local distributor for immediate positions to a limited number of qualified men; income over $400 monthly plus bonus; rapid advancement and security; car necessary; preference given to men with responsibilities. Telephone JE 3-0470 for appointment.

LET'S BE HONEST
Many ads promise a fortune, within 30 days. We don't. Our men start at a guarantee of $87.50 per week and work their way up. If you can get along on the above salary for two weeks, come to 1003 S. Newstead, 9 a.m. to 12 noon.

Associated Transports, Inc.
LIBERTY, MO.
Want to lease immediately, 50 Ford tractors with drivers; haul automobiles; 22-state area. Our drivers earn above average income. Require age 28 to 45 with at least 3 years driving experience. Call ST 1-2426.

AUTO SALESMEN
Will be trained by "top flight" men; large stock new and used cars; to qualify must be 21 and willing to work. Apply Gene Abernathy
BOB ENGEL MOTORS
311 LEMAY FERRY RD.

HENRY'S DRIVE-IN
Needs men 18 to 30, full time day ro night; uniforms and meals furnished; experience unnecessary. Apply 2 to 4, 9600 Highway 66 (Crestwood).

PART TIME SALES PEOPLE
To work in our Kirkwood store; 2 departments, lumber, plumbing. Apply at Central Hardware Co., 4200 N. Union, EV 3-2070.

A.S.C.P. TECHNICIAN
Experienced in Hematology; excellent salary. Apply personnel office, Jewish Hospital, 216 S. Kingshighway.

Administrative Career Position
Young man in the approximate 24-30 age group, interested in joining the bond underwriting staff of one of the nation's most progressive multiple line insurance firms. College degree, including accounting courses. Some business experience preferred, but secondary to personal qualifications. We offer an unusual incentive cash bonus, profit sharing retirement trust, bright future, plus other attractive benefits. Please call JE 5-3000 for appointment.
GENERAL INSURANCE COMPANY
3750 Lindell Blvd.

ACCOUNTING CLERK
Understudy for accounting department; age 23-35; for accounts payable and cost work; some college required, experience in some phase of accounting a must; excellent employe benefits, good starting salary. Apply Personnel Office.
INTERNATIONAL OIL BURNER CO.
812 S. THERESA
(1 block east of Grand & Chouteau)

ACCOUNTANT; if you are an executive type person, experienced in general accounting; age 27-37; good personality, have drive; wish top salary and bright future. Reply fully Box Z-11, Post-D.

ADVERTISING MANAGER
Want aggressive young man to step in and take over for big promotional men's and boys' retail clothing operation; must have working knowledge of rough layout, newspaper production copy; need not know clothing, just advertising. Confident Girl Friday already in department as assistant. Call for appointment. CE 1-0172.
WEIL CLOTHING CO.
801 WASHINGTON

SUCCESSFUL FREE INSURANCE SCHOOL
Major multiple line company because of acceptance of June evening school is offering another carefully prepared program to selected men wishing to examine career opportunities within company organization. Enrollment necessarily limited. Write Mr. Meyers, Aetna Life Insurance Co., 530 Pierce Building, St Louis 2, Mo. All replies confidential and without obligation.

ADJUSTOR
Real opportunity for man who can write estimates and do general adjusting; company car furnished; liberal benefits. Box Y-322, P.-D.

ADVERTISERS EMPLOYMENT SERVICE
We have a number of positions available for men who need permanent employment; prefer men accustomed to dealing with the public, such as route men, store clerks, filling station attendants, etc. Come to 4400 CHOUTEAU, 2nd floor, 9 a.m. to 12 noon.

AUTO MECHANIC; Chevrolet experience. Koenig Chevrolet, see Mr. Feigen, 220 W. Lockwood.

Engineers

BILL,
HAVING WONDERFUL TIME IN KANSAS CITY. WISH YOU WOULD JOIN US.

ST. LOUIS INTERVIEWS
Tues., Wed., Thurs.

Bendix, Kansas City, is a long term prime contractor for the AEC. Our products are advanced electronic, electro-mechanical devices designed and manufactured to extraordinarily high levels of reliability. After only ten years, we have become Kansas City's largest manufacturer. Recently inaugurated programs permit us to offer you a position that will fully utilize your talents in design, production or supervision.

TOP SALARIES OFFERED TO:

ELECTRONIC ENGINEERS
Design & Development Engrs.
Automation Engrs.
Components Engrs.
Standards Engrs.

DEVELOPMENT SUPPORT ENGINEERS

PRODUCT EVALUATION ENGINEERS
Statistical Engrs.
Reliability Engrs.

SYSTEMS ENGINEERS

MECHANICAL DESIGNERS

QUALITY CONTROL
Statistical Quality Control
Quality Control Engrs.

CHEMICAL ENGINEERS
Plastics
Adhesives
Rubber

MANUFACTURING ENGINEERS
Machining
Plastics Fabrication
Electronic Assembly
Sheet Metal Fabrication

To arrange for an appointment at a time most convenient to you, phone
MR. J. L. BRESLIN
in ST. LOUIS at JEfferson 3-7730 on Tues., Sept. 8, 1-7 p.m.; Wed. Sept. 9, 10 a.m.-7 p.m.; or Thurs., Sept. 10, 10 a.m.-6 p.m. Toll calls accepted.

or write
BENDIX
Box 303-LU, Kansas City, Mo.

ADVERTISING agency production assistant; some knowledge of graphic arts; excellent opportunity. Batz-Hodgson-Neuwoehner CE 1-8905 for appointment

AGENT WANTED
No experience needed, will train; salary $325 month. JE 5-8104.

ARCHITECTURAL draftsman; pay in accord with experience; minimum 3-5 years experience desired. 406 Market, MA 1-0430.

ARTIST
Color sketches, black and white drawings for packaging field. Box Y-387, Post-Dispatch.

ASSISTANT AUTOMOBILE SERVICE MANAGER
Must be cracker jack salesman and have a knowledge of auto financing; salary and good opportunity for advancement. Se manager, 8-10 a.m. or 6 to 7 p.m. only.
GUARANTEE
TRANSMISSION CENTER
4718 NATURAL BRIDGE

AUTO SERVICE MANAGER
For dealer handling Chevrolet, Buick, Oldsmobile. Must have man capable of handling all phases of service operation, customer relations, employee relations, factory claims and relations. Family man, age 25-45, sober, industrious, unquestionable character. Feese-George Chevrolet, Inc., Sullivan, Mo.

AUTO PARTS — counter man; an opportunity for a good paying position; state age, experience, and if married. Box A-100 P.-D.

AUTO BODY MEN
First-class, steady, union shop. 4614 Washington.

AUTO BODY MAN
Experienced only.
FRONTIER MOTORS
3437 S. Kingshighway

AUTO BODY MAN
Steady work, good pay; must be experienced. 717 S. Vandeventer.

AUTO BODY MAN
Frame and front-end man. 3540 Greenwood. MI 5-5540.

Hydro-Tel Keller Operators
$3 per hour, 10% bonus 2nd shift
Milling Machine Operators
$2.85 per hour, 10% bonus 2nd shift
Maintenance Mechanics
experienced on Hydro-Tel Keller and general machine repair
TOOL MAKERS
Overtime
4 years minimum experience required on all classifications
BLADES MFG. CORP.
1366 N. Kingsland

ASSISTANT SUPERINTENDENT
We need an aggressive man who will be able to take over and run a metal-working shop of 150 employees within two years' time. He must have full knowledge of most types of production equipment—grinders, millers, turret lathes, etc., and also be able to handle people well. College degree fine, but practical experience more essential. State full background, age and salary expected; no references checked without your permission.
Box Y-90, Post-Dispatch

AVCO CORPORATION
MANUFACTURER OF AIRCRAFT COMPONENTS LOCATED IN THE ROLLING HILLS AND LAKES OF MIDDLE TENNESSEE HAS IMMEDIATE OPENING FOR EXPERIENCED PERSONNEL IN THE FOLLOWING.

BUDGET ANALYST
Bachelor's degree, prior experience as a budget or cost analyst in the industrial field.

Systems-Methods Analyst
Ambitious, experienced man to develop systems to integrate and mechanize accounting, material control and production control function of appliance and air frame. Punched card orientation necessary, 650 tape—Ramac association desirable.
Successful applicant will analyze, develop and install complete projects co-ordinated with total integrated planning.

SENIOR ENGINEERS
Senior development engineers for materials and process development, process experimentation and analysis in stainless steel, aluminum, honeycomb core, metal bond, chemical milling, and welding, chemical and/or metallurgical background required.

INDUSTRIAL ENGINEER
Engineer graduate with proven experience in time and motion study in machine shop and metal fabrications.

TOOL PROCESS ENGINEER
To design, estimate and prepare tooling cost and analysis.

PLANT ENGINEER
Engineer graduate with proven experience in all phases of industrial maintenance including plant layout.

WRITE AT ONCE TO EMPLOYMENT MANAGER, GIVING COMPLETE RESUME OF YOUR QUALIFICATIONS AND SALARY EXPECTED IN FIRST LETTER.
AVCO CORP.
Nashville Div.
NASHVILLE, TENN.

AUTO PARTS COUNTER MAN
General Motors experience preferred; top wages and working conditions. See Ronald Freeman, Parts Manager, Thoms Pontiac, Inc., 5225 Delmar.

AUTOMOTIVE parts, expediter, or purchasing agent. Must have automotive parts background; good future. Box A-2, Post-Dispatch.

AUTO mechanic, Chevrolet experience. Meyer Chevrolet Co., 8345 N. Broadway, EV 3-4444.

AUTOMATIC TRANSMISSION man; able to overhaul all transmissions. 2555 N. Grand (rear).

AUTO mechanic and maintenance; own tools. Bob Engel Motors, 311 Lemay Ferry rd.

AUTO BODY MAN; experienced. 3759 S. Broadway, PR 1-5021.

AUTOMOTIVE SERVICE WRITER
Experienced only. Call Mr. Kapp, McKELVEY OLDS JA 1-1900

AUTOMOTIVE MACHINIST
To do pin fitting and general motor rebuilding. Must be experienced, steady, and take pride in his work. Attractive starting salary. Standard Auto Parts Co., 3200 Locust.

AUTO MECHANIC for used car lot, with good experience in body and paint work. Steady work. 1109 Lemay Ferry rd. TW 2-2360.

BAKER
Day work, experienced in baking sweet rolls and pies for restaurant; $85 week. 6225 West Florissant.

BARBER; experienced; union shop; 205 N. 7th; contact Issy Carlie, GA 1-7791.

BARBER, 36 N. Florissant rd., Ferguson, Mo. SH 1-9015.

BARTENDER, state age, description references. Box Y-235, Post-Dispatch.

BARTENDER, experienced. white. YO 6-2792.

BARTENDERS
For one of St. Louis' leading hotels. Preferably with hotel experience. No phone calls. Apply in person, personnel department.
Sheraton Jefferson Hotel
12th & Locust

BEEF BONER; union; age 30-40; $129.90, 40-hour week.
SAUSAGE STUFFER; union; age 30-40; $95.80, 40-hour week.
2900 NORTH BROADWAY

BILLING CLERK; riverfront; high school graduate, 20-45; must be accurate. Box A-316, P.-D.

BOOKKEEPER-ESTIMATOR
Thorough knowledge of all phases of plumbing desirable. Permanent job with future. Enclose experience and references in answer. Box Y-372, Post-Dispatch.

BOOKKEEPER
Must be experienced, and use typewriter; west St. Louis location. Box Y-278 Post-Dispatch.

BOYS; 16-17; with bicycles; deliver telegrams, $1 per hour; must bring birth certificate or baptismal record and bicycle license when applying. Western Union, 900 Chestnut.

BOYS; white; 2 only; to work after school in order department. Apply 3:30 to 4 p.m. only, Tebbe Building, Room 212, 3615 S. Grand.

BOY; white, 16-18 years old, for all-around work in armature shop, some mechanical trade school necessary. 4052 N. Broadway.

BOY, with bicycle; days; drugstore delivery. 301 N. Union.

BOYS, 20 or over for bath house. Will train. 407 Lucas.

CAB DRIVERS
25-60; neat, courteous, some knowledge of county streets; will train and pay you while you learn. Apply Red Top Cab Co., 3417 Big Bend, 8 a.m.-3 p.m., Mon. through Sat.

CABINET MAKER, display experience. Ad-Craft, Inc., 1624 Delmar.

CANVASSERS SALARY
We need 3 heating canvassers to sell cleaning orders; experience preferred but not necessary; workers can make $150 week, salary plus commission. Apply 5854 Delmar, 8:30 to 11:30.

CANVASSERS
WHITE, experienced or will train, hours 9 to 2, salary plus commission. Apply
5417 SOUTHWEST

CARETAKER and wife, white, to work under manager; care of bowling alleys, A.M.F. automatic pin setters, cleaning hall and picnic grounds. Write or phone Creve Coeur Country Club, Creve Coeur, Mo., TR 2-9593.

CAR washers, colored, good opportunity, 7221 Easton PA 1-9230

EXCEPTIONAL OPPORTUNITY
WE ARE INTERESTED IN TALKING TO PEOPLE WHO WOULD LIKE TO MANAGE AND OPERATE THEIR OWN RETAIL ROUTE BUSINESS. YOU HAVE NO INVESTMENT. THIS BUSINESS IS NOW ESTABLISHED AND OPERATING. UNLIMITED CAPITAL IS SUPPLIED BY JEWEL AS YOU NEED IT FOR GROWTH. PREFER MAN WITH EXPERIENCE IN MEETING THE PUBLIC. MAN MUST BE MARRIED, BETWEEN 21-40 AND HAVE WORK RECORD SHOWING STABILITY. THIS POSITION IS SALARIED WITH EXCELLENT FRINGE BENEFITS. FOR INTERVIEW APPOINTMENT CALL MR. CAMPBELL BETWEEN 9-4 P.M.
JEWEL TEA CO.
7607 Page PA 1-7150

CARPENTER—FINISH
Must have all-around experience and do good finish work. Large subdivision; steady. Call EV 1-2833.

CHAUFFEURS; to drive radio-equipped cabs; must be neat and know city. ACE CAB CO., 1835 Washington.

CHEMICAL ENGINEER
Experienced for plant design and process evaluation. R. W. Booker & Assoc., Consulting Engineers, 215 N. Eleventh, GA 1-1476.

CHEMIST, BS degree; mail full resume, state desired salary. Reilly Tar & Chemical Co., P. O. Box 370, Granite City, Ill.

CHIEF PHARMACIST
Full time, for Hospital Pharmacy. Apply personnel office, St. Luke's Hospital, 5535 Delmar.

CLEANING spotter; good opportunity for right man; advancement. Apply 5841 Chippewa, Hampton Cleaners.

CLEANER-SPOTTER, experienced, steady, top pay. 4137 S. Grand.

CLERK, in Engineering dept.; some drafting knowledge preferred; modern office building; high school graduate; send qualifications to St. Louis County Water Company, 8390 Delmar. Wm. Elbring.

CLERK; able to take responsibility, write orders and take care of stock room, 5-day week; state age and experience. Box Y-94 Post-Disp.

CLERKS
AGE 17 to 20
permanent position for young men with office experience, or we will train men with a minimum of 4 years high school who like figure work and who can write neat legible hand.
International Shoe Co.
717 N. Fifteenth St.
(Just off Washington)

COLOR MATCHER
Ohio branch of national packaging concern has immediate opening for experienced printing ink color matcher. Rotogravure or flexographic experience desirable.
This is permanent work. Excellent opportunity for person with ability and initiative. Full program of employe benefits.
Write, giving age, education, experience, marital status and wage expected.
BOX J-304, POST-DISPATCH

CLERK, experienced in manufacturing cost; unusual opportunity for ambitious young man. Send complete resume. Box Y-294, P.-D.

CLERK
General office for follow-up work in sales and traffic departments; manufacturing traffic experience helpful; age 23-30; excellent opportunity for advancement; good benefits. Apply personnel office. INTERNATIONAL OIL BURNER CO., 812 S. Theresa (1 block east of Grand and Chouteau).

CLERK, some bookkeeping, 5 days week, air conditioned office; automotive, will train in selling. BOB ENGEL MOTORS, 311 Lemay Ferry rd.

CLOTHING SALESMAN; experienced; 25 to 40. See Mr. Neil, Downs Mens Shop, Grand and Olive

COLLECTION MEN
Experienced on installment accounts; inside work only; 40-hour week; $280 month to start; chance for advancement; paid hospitalization and insurance.
BOX A-56, POST-DISPATCH

CONTROL CHEMIST
TO MAKE chemical and physical tests and analyses on raw materials, materials in process and finished products; degree; excellent employee benefit program; rotating shift.
WRITE BOX Y-115, P.-D.

CONSTRUCTION TRAINEE for job superintendent; must have 2 years or more civil engineering; references required. PA 1-0963.

COOK; white, experienced. Lemmon's 5800 GRAVOIS.

COUNTER-GRILL MAN, white, experienced; $66 start; meals uniforms furnished. 6225 West Florissant av.

COUPLE, pensioners, care for apartment building, automatic heat, in exchange for apartment; all utilities furnished. RAY COX RLTY. CO., 708 Chestnut, MA 1-2312.

CURB BOY; full and part time. Fitz's Drive-In, 8060 Clayton.

DENTAL SALES ASSISTANT
St. Louis Headquarters
Dental detailing; contacting professional clientele is interesting, dignified, challenging work. Age 30-45. Extensive travel, must own car. 5-day week, salary and expenses paid, liberal fringe benefits. Will train applicant. Write Personnel Dept., 257 Cornelison av., Jersey City, N. J.

DRAFTSMAN
Experienced in detailing, miscellaneous and ornamental metals from architect's plans. Box S-334, Post-Dispatch.

Machine Operators Assemblers—Inspectors
Immediate placement for qualified applicants with some experience on drill presses, punch presses, or die casting machines or in light assembly of small metal parts, or inspection with gauges and blue prints.
Minimum starting rate $2.01 hour.
Apply nearest office of
Missouri State Employment Service
DOWNTOWN OFFICE 413 N. 17TH ST.
JENNINGS OFFICE 7035 WEST FLORISSANT
ST. ANN OFFICE 10472 ST. CHARLES ROCK RD.

Mechanical Engineer
Excellent opportunity with old established company for recent graduate with M. E. degree.
Please submit resume with your reply.
BOX Z-4, POST-DISPATCH

DISTRICT SALES MGR.
Position open as district sales manager for construction equipment manufacturer with established national distribution. Must have proven sales record, capable of top management contact with practical background or education in construction practices, plan reading, drafting. Salary and expenses with additional commission arrangement upon field assignment. Age 25-40. Phone sales manager's office, HE 2-5710 or P.O. Box 5, Maryland Heights, Mo.

Dock Foreman
EXPERIENCED FOR MOTOR CARRIER. Salary depending on experience. Pension and other employee benefits. State previous experience and former employers. Replies confidential. Box Z-342, Post-Dispatch.

EXPERIENCED donut cutter; full time. Apply Polito's donuts, 6671 Chippewa.

DRAFTSMAN
22 to 30, 3 years minimum experience for manufacturer of automatic control devices; good working conditions.
Apply 9 to 12 Noon
704 East Big Bend
1 Mile East of Lindbergh

DRAFTSMAN
Beginner for detailing and drawing records; high school graduate with mechanical drawing courses; submit drawing samples.
ATLAS TOOL & MFG. CO.
5147 NATURAL BRIDGE

DRAFTSMAN
Industrial design studio needs detailer on industrial parts and fixtures. Good beginner considered. State age, education and salary requirements in first letter. Our employes know of this ad. Box Z-289, Post-Dispatch.

DRAFTSMAN
For local wood products manufacturer; must be well experienced in both detailing and material billing; all - around experience in furniture manufacturing field helpful. MI 7-1207.

DRAFTSMAN
Experienced in tooling and tool design, aluminum castings, Sterling Aluminum Products, Inc., St. Charles, Mo., HA 8-9100.

DRAFTSMAN and layout man for restaurants and cocktail lounges. Must be experienced. Box Y-291, Post-Dispatch.

DRIVER; cleaning route; west-end; give past experience; reference. Box Z-138, Post-Dispatch.

DRILL PRESS - Milling Machine Operator; 20-40; must have at least 3 years job shop experience, be able to read blueprints and have tools. 1926 S. 18th.

DRIVERS NOW
Make Extra Money
BLACK & WHITE CABS
815 N. FIRST

DRIVERS
Large common carrier needs 5 city drivers unde 45 years of age with minimum of 4 years of tractor-trailers experience; must possess good, safe driving record. Box Z-224, Post-Dispatch.

DRIVER - SALESMAN
For established dry cleaning route, must have experience meeting the public. There is definitely a future here for the man who is willing to work for it. 429 N. Euclid.

DRIVER for ice cream route, experience preferred. FO 7-4249.

DRUG CLERK; part-time or full time. South Broadway Drug, 1401 S. Broadway.

DRUG CLERK; experienced, young, top salary. EV 3-0746.

DRY wall HANGERS; experienced only. Call PE 1-6847.

EDITOR for mid-Missouri daily-weekly; permanent position with good pay for community-minded news man. Write or call Oliver T. Maxwell, Daily News, Boonville, Missouri.

Electrical Inspectors
Men needed for electrical test and inspection of electric products and electronic components. Job requires electrical trade school, or extended work background in electrical test area.
Apply
VICKERS, INC.
Electric Products Division
1821 Locust

ENGINEER
Mechanical or Chemical
CHEMICAL AND PETROLEUM PLANT DESIGN WORK
Immediate opening in key position for man with minimum of 10 years experience designing and supervising designers and draftsmen in plant and equipment layout, design of vessels, equipment and piping. Some field experience desirable. Salary open.
R. W. Booker & Assocs.
215 N. 11th GA 1-1476

ENGINEERS MECHANICAL
Contracting Experience Preferred
Call for Interview
SHURE - RICHARDSON
1601 S. HANLEY RD.

ENGINEER
Maintenance, with city license; 40-hour week, meals when on duty; uniforms furnished; apply in person. Missouri Pacific Employes Hosptal, 1755 S. Grand.

FOUNTAIN PERSONNEL
Apply Redwood Restaurant, 1048 S. Brentwood bl.

ENGINEER
Experienced in mechanical building services design and layout. Prefer college (day or night) plus good background in heating, air conditioning, plumbing. Excellent working conditions. Good salary plus unusual fringe benefits.
Bank Bldg. & Equip. Corp.
1130 Hampton, St. Louis 10, Mo.

ESTIMATORS
Engineers or construction experienced preferred. Please apply in writing to
PERSONNEL MANAGER
Fruin-Colnon Contracting Co.
1706 Olive St. Louis, Mo.

EXECUTIVE, now out of job, with factory and labor management experience, age 30 to 50, to work with and evaluate factory personnel; 30 to 60 days employment; give details as to experience, age, etc. Box Y-89, Post-Dispatch.

EXPERIENCED donut cutter; full time; apply Polito's donuts, 6671 Chippewa.

FINISHER
For Wood Cabinet Work Experienced in spraying, rubbing and staining. Steady work and overtime. Bank Bldg. & Equip. Corp., 906 Sidney

FOREMAN
Must have several years supervisory experience; will work night shift hours; give age, education, experience and salary desired in order to receive consideration. Box Y-217, Post-Dispatch.

FORK LIFT OPERATORS
Experienced for Motor Carrier work. Must be 21 years of age, good health, good background. Apply in person, 52 Buchanan st., between 9 a.m. and 4 p.m.

DRIVER SALESMAN. Stoecker Double Cola Bottling Co., Capitol 7-5462 after 5.

FOUNTAIN MANAGER; experienced, white. Sandler Drug, 6335 Delmar, PA 5-9350.

FRAME nailer; experienced, on door frames and window units. PR 2-9772.

FURNITURE FINISHER
Experienced. H. R. Zollinger Furniture Co., 3917 Fairfax.

FURNITURE SALESMEN
St. Louis' largest modern furniture store now has openings in new store in Northwest county. Top salary, good future. Apply Kents, 11th and Olive, MA 1-4446

GARDENER; white, to care for flowers, shrubbery, bushes and routine maintenance of ground; year around work; give references. Box Y-343, Post-Dispatch.

GROCERY clerk, meat experience helpful, colored trade, good salary. FR 1-7430.

GROCERY clerk; experienced; steady. 3235 S. Seventh, Utah Mkt.

GUARDS
Part time duties, no manual labor, ages 60-65; retired or pensioners in good physical condition. In reply state age, past employments and telephone number. Box Z3, P.-D.

HELPER; driver on trash route; white; not over 28; not afraid of work; Tony Sutis, 128 Oak Tree Dr., Webster.

HOTEL clerk; switchboard experience, room and salary. Apply McArthur Hotel, 100 N. Broadway, from 10 a.m. to 2 p.m.

HOTEL CLERK, experienced only. Hotel Shelby, 508 Pine.

HOUSEMAN; sober; steady; assist invalid; stay. FO 7-0530.

IBM OPERATOR
Operate 402-604 and related equipment; 1 year experience, 2nd shift. Box Z-180, Post-Dispatch.

IMMEDIATE OPENINGS
Are You Mechanicaly Inclined
And seeking employment? If so, we may be able to help you. Our company is interested in hiring a number of intelligent men to enter a new training program. Those selected will start at a guaranteed salary. All positions offer the men selected above average income and many possibilities for advancement. Those interested should apply at SUNSET ACRES MOTEL, 3720 N. Lindbergh, Wed., Sept. 9th, at 11 a.m. SHARP.

IBM OPERATOR
Experienced 402 operator. Some wiring essential. Excellent potential with rapidly-expanding firm. Apply in person only.
BILTWELL CO.
1128 WASHINGTON

INDUSTRIAL ENGINEER
We have an opening for a young man with a BSME or BSIE degree to do time and motion study and methods engineering. We will furnish necessary training for the right man.
General Metal Products Co.
3883 DELOR

INSPECTOR
Inspection of sheet metal stampings and fabrications. Must know quality control techniques.
GENERAL METAL PRODUCTS CO.
3883 DELOR

INSPECTOR; experienced for screw machine products; give qualifications; references and phone number. Box Y-335 P.-D.

INSTRUCTORS
Full-time, day, trade and technical school; experienced in bricklaying, mechanical drafting, applied mathematics; degree not required. Give full experience and telephone in answer. Box A-77, Post-Dispatch.

CITY DRIVERS
With tractor or may purchase tractor; know city; work on tonnage basis; pickup and deliver TL and LTL. Mr. Dreckshage, EV 2-8440.

AUTO BODY man; Trim Auto Body, 3845 Easton. JE 1-9340.

Insurance Adjuster
Splendid opportunity for young man with at least 1 to 2 years college; inquiring disposition and desire for career with large insurance company; will train; liberal employe benefits. Personal interview. American National Insurance Co., 6665 Delmar.

INVENTORY CLERK
For manufacturing concern. Must be good at figures and have previous experience in inventory control. Some typing. Apply 9-12 noon. 704 E. Big Bend bl., 1 mile east of Lindbergh.

Chrysler Corporation
St. Louis Assembly Plant—Highway 66
have a need for skilled trades employees. Good working conditions. Excellent employee benefits. The employment department will interview applicants in the following skilled trades,
Monday thru Saturday, 8 a.m.-5:30 p.m.
MUST BE JOURNEYMEN
TOOL MAKERS
ELECTRICIANS
PIPE FITTERS
SHEET METAL WORKERS
LAYOUT INSPECTORS
Only Applicants who can meet the above qualifications need apply.

DIE SETTERS
Excellent opportunity for men experienced in precision stampings
Only top-notch men will be considered
Punch press operators
Must Be Thoroughly Experienced. Apply
TOOL MANUFACTURING CO.
5200 VIRGINIA

Investigator—Adjuster
to work in law office; experienced preferred, but not essential; salary commensurate with ability; excelent opportunity for young lawyer. Box Z-317, Post-Dispatch.

INVESTIGATOR
Consumer finance office. Must have car, local will train. Call MA 1-6779 for interview.

JOURNEYMAN truck mechanic; for 3rd shift; apply at 3534 Gratiot See CHARLES MORITZ.

LATHE, experienced engine lathe, job shop; days. 904 S. Fourth st.

GENERAL MACHINIST
General all around. Familiar with all machine shop operations. Must be able to read blueprints and work to close tolerances. Experience in fibre can industry helpful. Need 3 men to work on second shift. Apply in person. R. C. Can Co., Employment Office, 9430 Page.

LANDSCAPE laborer; some experience, chauffeurs license. FO 1-0542.

MACHINISTS
Experienced in aircraft work, 1st and 2nd shift, overtime.
PRESS FORGING, INC.
9301 Watson Industrial Park
WO 1-1901

MACHINISTS
Aircraft production experienced. Work to close tolerances. Read blueprints, make own setups on mills and lathes.
TECH MFG. CO. 4048 Easton

MACHINIST; journeyman; milling machine operator; must be able to make own setup, experienced in machining aircraft parts; openings on first and second shifts. Maffitt Tool & Machine Co., 4356 Maffitt.

MACHINISTS
General maintenance machinist, 1st class man. Box Z-233, Post-Dispatch.

MACHINE SPECIALIST
Experienced machinist, tool and die background for machinery construction and assembly. Some travel, salaried. State age, background, experience and salary desired.
BOX Z-6, POST-DISPATCH

MACHINE PARTS INSPECTORS Minimum 3 years experience; surface plate layout inspection experience necessary. Must be capable of making own setup and inspecting aircraft machine parts complete to blueprint specifications. Openings on both day and night shifts.
HARRIS MFG. CO.
8031 Litzsinger rd.

MACHINISTS
Must be thoroughly experienced. Steady and permanent work.
H & H MACHINE CO.
4216 W. Easton

MACHINST; all around; do precision machine work and assembly, in small plant; experience required. 4567 Swan, 2nd floor.

MACHINIST, allround work, job shop, days. 904 S. Fourth st.

MAINTENANCE ELECTRICIAN
Must have ability to do electrical work involving simple repair and wiring of machinery, wiring from panel boxes, handle 220; also must be mechanically inclined to do other repairs of small machinery and equipment. Give age, education, experience and salary desired in order to receive consideration. Box Z-15, Post-Dispatch.

Maintenance Supervisor
Must have supervisory experience and good general knowledge of electrical plumbing and carpentry work; will have to schedule and direct work, supervise maintenance men; age 30-45. ST. LOUIS UNIVERSITY, JE 5-3300, Ext. 306.

MAINTENANCE MECHANIC
Small progressive company needs man with some knowledge of general plant maintenance. Must furnish own hand tools. Call PR 3-2626.

MAINTENANCE MECHANIC
Experienced in all phases of building and grounds, good salary, house, and fine working conditions. CE 1-2873.

MAINTENANCE MAN; experienced on plumbing. Apply McArthur Hotel, 100 N. Broadway from 10 a.m. to 2 p.m.

COLD MEAT & SANDWICH MAN
White, hotel experience preferred. In reply state age, list previous experience.
BOX Y-209, POST-DISPATCH

MAN; preferably over 50, who needs employment; bar, lunch work. Must be honest, sober, reliable. Apply Concordia Turners, 1301 Arsenal, PR 2-3959, between 2 and 4 p.m.

MAN; experienced counter wallpaper and paint store; state age, experience, expected salary. Our employes know of this ad. Write Box Y-86, Post-Dispatch.

MAN, active, elderly preferred; experienced in canary bird breeding, to work in aviary, full or part time. See Francis, 3029 Olive.

MAN to stay on farm; do general farm work; home and some wages. CH 1-5143.

MAN; available for part-time work; to learn spray paint and help load trucks. Box Y-360, P-D

MAN, white, elderly, to live on stock farm. MA 1-6508.

MANAGER-INTERVIEWER
Nationally known educational and charm school has opening; 25-40 years, smart appearance, aggressive, intangible sales experience necessary; references required; good future, high earnings. Call Mr. Harter, OL 2-4665 for appointment from 1-5 p.m. daily.

ASSISTANT MANAGER
Consumer finance office. Phone MA 1-6779 for interview.

MANAGER TRAINEE
For restaurant work; excellent future, experience not necessary. Apply in person. Howard Johnson Restaurant, 6935 South Lindbergh at Union, TW 2-7711.

MECHANICS; experienced only; can make $125 to $150 week. Apply 5589 Pershing.

MANAGER; to manage credit jewelry store in Festus, Mo. Must be aggressive, ambitious and have finest references. Jewelry experience helpful but not essential. Salary and profit-sharing.
H. E. KRISMAN STORES INC.
715 WASHINGTON

MANAGER-SALESMAN
Capable, experienced, shoes, general merchandise; old downtown store; excellent opportunity, salary and percentage. Box B-320, P.-D.

MECHANICAL ENGINEERING DRAFTSMAN
Prefer man about 30 to 40 years of age with minimum of 2 years college and about 10 years experience in the engineering field. Salary open. Submit letter of application and resume with complete personal information, including references, to Personnel Manager, C. K. Williams & Co., 2001 Lynch ave., E. St. Louis, Ill.

MECHANIC, journeyman only need apply, union shop, all benefits, experienced in dealer shop preferred. VO 3-8585, MR. NELSON.

MEN AND WOMEN
EXPERIENCED AND INEXPERIENCED
TRAIN TOGETHER TO BECOME DANCE INSTRUCTORS
At our expense; age 20-35
Pays up to $3 per hour.
MR. HORNE JE 1-8430
Call 10 a.m.-10 p.m. daily

MEN $2.25 HOUR
Part time or full time. Apply
HOLLAND FURNACE CO.
Arkansas at Connecticut

MEN
Dial Finance Co. has need for men under age 30, to learn Finance business. Must have car. Opportunity for rapid advancement; good straight sarting salary plus car allowance and many other employe benefits. Apply Room 207, Wellston Loop Bldg., EV 3-5117, Mr. Piper, or 3613 S. Grand, PR 3-7000, Mr. Clemens.

MIDNIGHTER Rock 'n' Roll band needs singer who plays guitar. Call 10:30 to 6:30 p.m. HU 1-4705

Milling Machine Operators
Drill Press Operators
Must be experienced; 1st or 2nd shift.
MATCO MACHINE & TOOL CO.
9550 Watson Industrial Park

Musically Inclined Men
(2) To Sell Hammond Organs
Part Time Considered
Call Mr. Glenn WO 1-1470

Milling Machine Operator
LATHE OPERATOR
Turret Lathe Operator
Grade A1 men only need apply. Call PE 1-2227 for appointment.

MILLMAN; must be all around man; experienced in laying out all phases of residential mill work; salary open. Southern Cross Lumber Co., 3820 N. Union, EV 2-4224.

MOLDERS
Iron or steel, floor and squeezer, experienced, under 50, $2.57 per hour plus incentive.
Apply MISSOURI STATE EMPLOYMENT, 413 Seventeenth st.

MOLDER; white, jolt squeeze, non-ferrous, experienced only, $2.57 hour, 2110 Howard.

NURSE, male, for elderly man, part time. 4329 Bingham.

OFFICE BOY, multilith trainee, 18 to 20; high school graduate; preferably with military service satisfied; to learn operation of multilith duplicating machine, and other office machines; downtown location; excellent opportunity for young man who wishes to attend evening classes at university; with chance of working into accounting department; write giving age, schooling, military status, salary expected and experience, if any, Box R-206, Post-Dispatch.

OFFICE MANAGER ASSISTANT
Young man with accounting experience, to train as assistant to office manager; hospital and health benefits, with local expanding oil co. State qualifications, education and salary desired. Box Y-110, Post-Dispatch.

OFFICE
Manufacturing plant, northwest St. Louis, requires man for credit and cost work. Prefer university night school student, studying accounting. Please submit resume and salary desired. Box Z-397, Post-Dispatch.

OFFICE manager and administrative assistant to top executive, supervise credit work and general routine, ability to assume responsibility is important, send snapshot. Box Y-243, P.-D.

PAINTERS, union. Colonial Decorating, 9445 Old Bonhomme, WY 3-1800.

PAINTER, union, must be good. Call between 5-6:30. HA 9-1678.

PAPER CUTTER
Must understand printing imposition. Good salary.
BOX A-57, POST-DISPATCH

PAPER HANGER, painter; weekends; experienced. Box A-1, P.-D.

PARKING ATTENDANT
18 - 30
Full-time and short-hour work. Must be able to drive all types of automobiles; previous experience in parking garage not necessary. Apply employment department, 7th and Washington, Mezzanine floor.
STIX, BAER & FULLER

PENSIONER, single; motel, caretaking, mechanical repairs; near Airport; stay. Box Y-119, P.-D.

HELP WANTED—MEN, BOYS 82

PART-TIME MEN DAYS OR EVENINGS
SALARY PLUS COMMISSION Telephone appointment operators White, downtown St. Louis. We train you. Pleasant air-conditioned surroundings, interesting work. For appointment call Miss Savant, GA 1-0990, 2 to 5 p.m. Tuesday or Wednesday.

PARTS CUTTER
Pattern department of ladies shoe factory; some experience necessary.
Box Z-80, Post-Dispatch

PENSIONER; to help in kitchen; room, meals furnished. More for home than wages. FR 1-7124.

PENSIONER; supervise; will train; full or part. 407 Lucas.

PHARMACISTS
Due to our expansion program we are in need of pharmacists. Above average starting salary; opportunities unlimited for growth in earnings; many additional benefits. GLASER DRUG CO., 3949 Laclede. Mr. Friedman.

PHARMACIST—REGISTERED Full time. Apply E. J.'s Rexall Drug, 7300 Manchester, Maplewood.

PHARMACIST, professional store, 44 hour week, good working conditions and employe benefits. Call after 12 noon for interview. Hesselberg Drug Co., 4401 Hampton, FL 2-1300.

PHARMACIST, full or part time, top salary, opportunity, Union-Page Drug, 5298 Page, FO 1-7880

PHARMACY student; experienced. Katz Drugs, Union and Delmar.

PHOTOGRAPHER
Boy, to work in Photo Dark Room. Some experience preferred. See Mr. Beck, Fact, Inc., 809 Washington, 3rd floor.

PHYSICIAN WANTED As associate or partner; salary open. RA 4-0647.

PORTERS DISHWASHERS
Good salary plus meals and uniforms. Apply
HOLLOWAY HOUSE
7384 FORSYTH, CLAYTON

PORTER and dishwasher; white; prefer married pensioner. 3501 Chouteau, PR 6-9550.

PORTER, bakery work. Apply in person, Kies Bakery, 1242 Tamm.

PRESSMAN; Vertical; permanent; good location; must be able to handle color register work; give list of recent employers. Box Z-208, Post-Dispatch.

PRESSER, wool, experienced. STRAS CLEANERS, 1824 N. Grand.

PRINTING ESTIMATOR
Prefer some experience in offset and letter press but will consider man with office experience; capable of being an executive; age 25-40; salary commensurate with ability. Reply, Box R-268, P.-D.

PRODUCTION CLERK
Young man, 20-28; high school with some college preferred; mechanical or automotive background desired; excellent opportunity for right man; company paid health program. In reply state experience and salary desired. Box Y-261, Post-Dispatch.

PRODUCTION CONTROL CLERK experienced in handling flow schedules. Work directly for Superintendent in steel processing plant. Box B-323, Post-Dispatch.

PRESSMEN; 3, experience on Kluge and Heidelberg platen presses preferred. 1st and 2nd shifts. Call Mr. Gmachl, PR 1-6900

PRESSMAN; Kluge Vertical; state age and experience. Box Z-78, Post-Dispatch.

PRINTERS
Experienced floor men for monotype and linotype makeup. SUPERIOR TYPESETTING CO. 1709 Washington

PRINTERS; immediate openings for make-up men in modern commercial plant; union; night side; excellent working conditions; opportunity for advancement. Reply Box A-315, Post-Dispatch.

PRINTING INK Mill Operator. Sleight & Hellmuth, OL 2-5474.

PRIVATE INVESTIGATOR for several weeks only; $100 per week. In reply state age and qualifications. Box Z-55, P.-D.

PUNCH PRESS OPERATORS Must be thoroughly experienced. BOX Z-215, POST-DISPATCH

REAL ESTATE LOAN OFFICER
Experienced loan broker or loan officer wanted by large real estate firm; placement of 60 to 100 loans per month of all types including FHA and conventional; state age, experience and education; salary open; our employes know of this ad; Box Y-412, P-D.

RETAIL STORE SALESMAN
Opportunity for advancement through retail stores of large paint manufacturer; pension, vacation, hospitalization, insurance benefits. 45-hour week. Mr. Harbaugh, Cook Paint & Varnish Co., 4465 Manchester.

ROOFERS, shinglers; slats and repairs. Box Y-237, Post-Dispatch.

ROUTE MAN WANTED; sales and service for vending machines; reliable; car required; salary plus future; interviews week of September 8th-14th; for immediate employment write Series Sales Corp., 1309 New Jersey ave., N.W. Washington, D.C.

ROUTE MAN with one of the leading cleaning and dyeing establishments; steady work, good pay. Box Z-405, Post-Dispatch.

ROUTE Man for established territory, $90 week to start, advancement. UP 4-5128.

Route Salesman
Steady, year-round income for honest, healthy, alert active man; operate established home service bakery route; age 23 to 45; married preferred; paid while learning, commission with guarantee unlimited earnings, truck and all equipment furnished, free insurance, paid vacation; good character and credit references. Apply in person, 9 to 12 a.m. daily except Sunday, or phone for appointment.
WHITE BAKING CO.
FR 1-1810
4015 PAPIN, ST. LOUIS

ROUTE SALESMAN SALARY AND COMMISSION
To operate established route; car furnished, all expenses paid by company; above average earnings. Apply after 10 a.m. Allied States Home Supply Co., 1064 Hodiamont.

Route Salesmen
ESTABLISHED DAIRY ROUTE Must be able to sell PERMANENT Guaranteed salary plus commission. State age, experience, references, etc. Box Z-269, Post-Dis.

Sales
PETROLEUM SALES SUPERVISOR
Sales supervisory positions in California and Northwest with expanding West Coast major oil company.
Require background of petroleum sales and supervision of salaried sales personnel. Age 30-40. Prefer college degree. Minimum starting salary $7500 for qualified applicants.
Send confidential resume to:
Personnel Manager
P.O. Box 3522, Rincon Annex
San Francisco 19, California.

SALES CLERKS
25 to 35, retail experience in hardware, electrical, sporting goods or notions; 5-day week, many employe benefits; capable of becoming department managers. Opening in county and downtown stores. Apply employment office Katz Drug, 700 Locust.

SALES CLERK
For St. Louis' finest music store, 40-hour week, state age experience and salary desired. Box Z-77, Post-Dispatch.

SALESMAN
In construction industry in St. Louis area. State age, experience and salary expected. Box Y-239, Post-Dispatch.

SERVICE station attendant. Apply 3600 N. Lindbergh bl. between 5-6 p.m.

HELP WANTED—MEN, BOYS 82

Technical Assistants
ATOMIC ENERGY INDUSTRY
Opportunity to learn and work with skilled chemists and engineers. High school graduates, some college preferred with academic training in chemistry. Location at Weldon Spring, Mo., in St. Charles County. Submit complete resume or call WY 3-9400, ext. 302 and request an employment application.
URANIUM DIVISION
Mallinckrodt Chemical Works
Salaried personnel office
P.O. Box 472, St. Charles, Mo.

Engineering Draftsman MECHANICAL
Permanent position; experienced on small metal parts and assemblies. Good starting salary and liberal employee benefits.
McQuay-Norris Mfg. Co.
Personnel Dept., 2320 Marconi

SALES CORRESPONDENT
Experienced in automotive parts, electrical control or allied fields dealing with original equipment manufacturers. Must have 2 years or more college business administration. To age 35. Good starting salary, and chance for advancement. Excellent employee benefits.
McQuay-Norris Mfg. Co.
Personnel Dept., 2320 Marconi

Sales Trainee
METAL WINDOWS, DOORS AND CURTAIN WALLS
Excellent opportunity for ambitious young man. High school education necessary, some college preferred. Apply Mesker Bros. Iron Co., 6002 Lindbergh blvd., Hazelwood, Mo. (1 block north of Brown rd. on Lindbergh.

Salesmen
DOWNTOWN
Full time openings for young men in our mens furnishings, sportswear, hats, shoe departments. Mens wear sales experience preferred. Liberal benefits and discount.
Apply
BOYD'S
Olive at 6th

AUDIO-VISUAL SALESMAN
To call on schools, churches and industry with country's finest lines of projectors, screens, tape recorders, etc. Experience with these lines not expected. We train. Salary plus commission. Very little travel. Sober, industrious man can make excellent income. Phone for appointment. SWANK'S, PA 6-3333.

SALESMAN
Basement Departments
Experienced
Men's Shoes
Men's Clothing
Apply Employment Office
FAMOUS-BARR CO.
Southtown

SALESMAN JEWELRY
To handle fine line of merchandise; experience helpful but not necessary; will train; future for man with ability; retail sales. For appointment call Mr. Medina, HA 9-4684, Government Employees Mart, 10900 Page.

SALESMAN
Top salary plus commission for married man with good references, to operate an established retail route; experience not necessary; transportation furnished and expenses paid.
5949 KINGSBURY

SERVICE STATION ATTENDANT
EXPERIENCED, white; company benefits. Apply WAYCO West Garage, No. 22 N. Euclid, between 9-11 a.m.

SERVICE SALESMAN
Capable of making estimates on body damages, excellent opportunity for right man. Apply in person to Mr. Ray Moss.
RAY RIXMAN, INC.
7916 N. BROADWAY

SERVICE station attendant, experienced, must have some mechanical knowledge. 12370 Tesson Ferry Rd.

SERVICE MAN Washer-dryer-good job PL 2-6096

SERVICE station attendant, mechanical ability. 7809 Watson rd.

SET-UP MAN
25-40; for OG and 2G Brown and Sharpe Screw Machines. Must have at least 5 years recent experience. Good working conditions. Excellent opportunity. Will interview any evening or Saturday. For appointment call YO 6-4500 or WY 3-9496.

SET-UP MAN FOR AUTOMATIC SCREW MACHINE DEPT.
Set-up experience necessary on Browne and Sharpe machines.
APPLY
Wagner Electric Corp.
6400 Plymouth

SHEET METAL MAN
To do own layout and install on furnace work; must be experienced and have tools. 1477 S. Vandeventer.

SHOEWORKERS SHANK OUT INSOLES BEVEL HEEL SEATS
Must be experienced on these operations on insoles for women's high fashion shoes.
SAMUELS SHOE CO.
Pattison and S. Kingshighway

SHEET METAL LAYOUT MAN
Must have experience in light gauge sheet metal layout and fabrications; must work from blueprints.
GENERAL METAL PRODUCTS CO.
3883 DELOR

SHEET METAL WORKER
Local 36 member; work and live North St. Louis; must be A1 mechanic, industrial, commercial and residential; steady work; full pay; no layoff. Write Box Z-403, P.-D.

SHOE WORKERS EDGE TRIMMERS COMPO SOLE LAYER
Experience required.
HAMILTON SHOE
2107 Lucas

SHOE SALESMAN, experienced. Enna Jettick Shoe Store, 807 Locust.

SHOE SALESMAN, experienced, for family shoe store; good opportunity. Box Z-19, Post-Dispatch.

SHOE pattern graders and all-around operators. Box B-356, P.-D.

SHIPPING and receiving clerk, some material control; experienced in sheet steel; good future for right man. Write Box B-55, P.-D.

SHIPPING AND RECEIVING MAN, experienced only need apply; automotive union shop; all benefits. VO 3-5585, Mr. Jarvis.

SQUEEZER MOULDER
IN GREY IRON FOUNDRY
Experienced, year round work. Apply in person.
C. & B. FOUNDRY
623 Hagood, Moberly, Mo.
Phone Moberly 4280 or 4254

STOCK CLERKS for warehouse; must be high school graduate; chance for advancement in retail merchandising with regional chain stores, $60 week. Inquire 1560 S. Broadway, 9 to 12 noon.

STOCK and shipping clerk, experienced soft goods; permanent. CE 1-6688.

SUPERINTENDENT - Assistant; processing steel warehouse, shears, slitter, etc. experienced in sheet steel supervision. Excellent future for qualified man. Write Box A-30, Post-Dispatch.

TABULATING supervisor wanted by mid-west industrial and consumer metal products manufacturer. Person will expand present department to accommodate increasing data processing requirements and must have proven record of imaginative supervision. Our employes know of this opportunity. Reply to Box J-309, Post-Dispatch.

TAILOR, experienced on men's clothing, to assist in supervision on floor. Greenspoon Co., 1232 Washington.

TECHNICAL SERVICE REPRESENTATIVE
Leading manufacturer of laboratory reagents requires Microbiologist or Medical Technologist to contact laboratories in Missouri. Salary, bonus, expenses, car and benefits; real opportunity for man, age 23-35. Complete resume promptly to: Box J-289, P.-D.

TV REPAIR MEN (8)
OUTSIDE AND BENCH
AIR-CONDITIONED SHOP
VACATION WITH PAY
STEADY WORK, $125 WEEK
APPLY IN PERSON TO
ABC-TV, 5723 DELMAR

TV SERVICE MAN
Outside, experienced only. 431 N. Vandeventer.

TELEVISION SERVICE MAN Outside service calls; experienced, reliable; good pay. Ray's TV, 5316 Easton, CO 1-1415.

TELEVISION service men; schooling in electronics required. 2804 Chippewa. Empire Electronics.

TV TECHNICIANS (4); experienced; outside and bench work; wages to $150; paid vacations. PA 7-5457.

TV service men; experienced; outside calls. MI 7-5088.

TV BENCH MAN. ATlas 7-2521.

THEATER POSITION
Young man, to assist manager, in office work, and supervising theater operations, evening hours and weekends; can be combined with other week-day employment. Write Box Z-414, Post-Dispatch.

TOOL AND DIE MAKERS ALSO PRECISION GRINDERS
PROFIT SHARING EMPLOYEE TRUST FUND. HOLIDAY PAY. SHEAFFER TOOL & DIE DIVISION. CONTACT EMPLOYMENT MANAGER.
W. A. SHEAFFER PEN CO.
Fort Madison, Iowa

TYPIST-Clerk; experienced; some order filling; good future, 5 days. 5325 Manchester.

TURRET Lathe operator; 25-45; must be able to set up; read prints; have tools and 5 years job shop experience. 1926 S. 18th.

TYPESETTER
Hand composition will consider trainee, must be reliable and sober, 40 hr. wk. Give resume. Box Z-108, Post-Dispatch.

UPHOLSTERERS; experienced. Artistic Furniture, 419 E. Gano.

WAITER
White; one of St. Louis's finest restaurants. Call MI 7-4829 for appointment.

WANTED GEAR MACHINE SET-UP MEN
Box Y-333, Post-Dispatch

YOUNG MEN
16-20; full time only; must be neat; opportunity for advancement. Apply in person.
FORUM CAFETERIA
307 N. Seventh
NO PHONE CALLS

YOUNG MAN, mechanically inclined to train for specialty printing, draft exempt, promising future. Box Z-81, Post-Dispatch.

WELDERS
Experienced in light gauge brazing, acetylene and arc welding.
CHROMCRAFT CORPORATION
4321 SEMPLE

WOODWORKERS EXPERIENCED
Men 18 to 45, experienced in furniture factory production, woodworking.
6900 MANCHESTER

WOOL PRESSER, experienced only piece work. Henry Cleaners, 7597 Olive St. rd.

YOUNG MAN; to work on paper truck, experienced only. Box A-3, Post-Dispatch.

YOUNG MAN
Nights; counter and grill work; will train. 4300 S. Broadway.

SALESMEN WANTED 83

SALESMEN
AGE 21-35
Tremendous opportunity for aggressive young men who are looking for high income potential; make high earnings with St. Louis' largest and fastest growing foreign car dealer; openings in both Foreign and Domestic Sales. Requirements: Good appearance, good personality; a mercenary drive, willing to work, automotive sales experience helpful but not necessary; we furnish an automobile and give monthly bonus. NO PHONE CALLS. See Mr. Gunther or Mr. Barry 10 A.M. to 10 P.M.
BARRY FOREIGN IMPORTS, LTD.
2649 Hampton at Watson

EXCELLENT POSITION
Now available for a married man of good character and stability.
Man selected must have an excellent proven sales record and be willing to travel 5 days week. (others need not apply)
Position pays a salary plus commission plus bonus. Minimum earnings $775 a month plus many important fringe benefits.
For personal confidential interview send complete resume including address and telephone number to Box Y-135, Post-Dispatch.

HELP WANTED—MEN, BOYS 82

YOUNG man, 23 to 25, to service leading office photo copying machine. No experience necessary. We will train you. Must have car. We pay mileage. This job offers excellent opportunity for advancement to well paying sales position in our company. Starting salary $65 per week. For interview call FL 3-2400, 9 to 12.

YOUNG man, 18 or over, to do easy mechanical assembly using hand tools. Must be high school graduate. $1.60 hour to start, automatic increases to $1.85 in 9 months. Please give age, education, weight and height and past experience in reply. Box Z-129, Post-Dispatch.

YOUNG man, 25-35, estimating and servicing printers and lithographers, for mounting and finishing, in metropolitan area. Some experience in graphic arts desirable, replies confidential. Our employes know of this ad. Box Z-111, Post-Dispatch.

YOUNG MAN, 18-25
For service and sales of electric shavers. See Mr. Elze, 311 N. 11th st., between 9 and 11 a.m.

YOUNG MAN, 18 to 21; to drive traveling salesman, all expenses paid; home weekends; good salary; give phone and references. Box Z-309, Post-Dispatch.

YOUNG MAN; for hotel maintenance. Knowledge of electricity and plumbing. See Mr. Westermayer. MELBOURNE HOTEL.

YOUNG MAN; for industrial sales and able to use typewriter. Apply Missouri Electric Sales & Service, 3001 Delmar.

YOUNG MAN; to install automobile seat covers, will train. Give references. Box Y-286, Post-Dis.

YOUNG MAN, general store work with chance for advancement. Box Z-327, Post-Dispatch.

YOUNG MAN, 18 to 21, high school graduate, accounting or bookkeeping background; west end bank. FO 7-4233 after 2 p.m.

YOUNG MAN to assist in industrial paint laboratory. Apply 3506 Market st.

YOUNG MAN, retail store and city sales. F. Weber Co., 705 Pine

SALESMEN WANTED 83

Opportunity
Limited to three men who are sincerely interested in their business future (if you are just curious, please do not apply).
A company representative will interview and select three men each of whom must meet the following qualifications:
1. A high school education (or equivalent).
2. Age 21 to 35, inclusive.
3. Able to travel limited territory Monday to Friday, inclusive.
4. Own his own automobile.
5. Ready to begin at once.
6. Smalltown background.
PAY STARTS WITH TRAINING
$105.00
per week is starting pay, with bonus added.
APPLY TO
MR. DULIN
KING BROS. MOTEL
Fri., Sept. 11, 1959
10-12 Noon

YOUR OPPORTUNITY
A recent promotion in our sales force has made a local sales territory available.
We are looking for an aggressive young man (24-34) to represent us in a protected, producing territory. This is a proven opportunity with a national corporation whose salesmen are aided by a national year 'round advertising program. Our current average salesman's earnings are in excess of $10,000.
Successful applicant will be thoroughly trained in the uses and applications of our product and will receive a steady flow of sales tips, sales tools and personal assistance. Our company policy requires management officials to be obtained from our sales force ranks.
For confidential interview, call this week
MR. JOHN MILLER
Regional Sales Manager
APECO
PR 1-5735

ARE YOU THE NEW HOME SALESMAN We are Looking For?
If you are:
Married, 24 to 36, ambitious with successful sales experience, interested in high earnings with top future.
We have:
New 450 house subdivision, Florissant area. Model home, minimum down, 30 year FHA terms. Greatest value, lowest priced in area. Construction started.
For personal interview, phone for appointment.
Call TE 7-3812
Between 9 A.M.-4 P.M.

ALERT YOUNG MEN 18 to 28; immediate openings for several ambitious young men to train for managerial and supervisory positions. We accept men who can meet the following requirements. Minimum high school graduate, some college experience helpful. Neat appearing, well groomed, industrious hard working background, integrity and good character. Earnings for those accepted $329 first month (training period) $395 each month thereafter. By appointment only. Call JE 3-2280 between 9 a.m. and 1 p.m.

A GOOD SALES JOB
Steady work, experience not necessary, as we have an outstanding sales training program; $300 per month while training, with substantial increase after training has been completed. For the men selected, this will be an excellent opportunity with a large national manufacturer. For appointment, call JE 3-0470.

WANT TO WORK
And have the opportunity to make money for you and your family? Join top real estate firm in Metropolitan St. Louis. Interview at your convenience.
DOLAN CO.
EV 2-2610 Rltrs. 6911 W. Florissant

SALESMAN
Due to our expansion program now being carried out I need 2 more men. You will be thoroughly trained; $125 to $250 per week to start. Apply after 11 a.m.
MR. WRIGHT
5417 SOUTHWEST

CAREER OPPORTUNITY
$400 to $600 per month to start.
Requirements:
1. Age 25 to 38.
2. Married.
3. Be a high school graduate.
4. Ambitious with excellent references.
See Mr. Friedman, Tues. and Wed., 9 a.m.-2 p.m., Missouri State Employment, 1700 Locust.

AL PRICE PENDING CO.
To solicit locations for automatic merchandise vendors. 2155 Woodson rd.

SALESMAN; printing; age 24 to 34; experience in our line not necessary but successful sales experience required. Established local territory. Training furnished. Protected repeats means security. Draw plus commission while training. THE SHELBY SALES BOOK CO., 6609 Clayton rd.

A NEW CAREER IN SALES
A national AAA-1 company has openings in St. Louis. We are also interested in men who live and will headquarter in the home town as follows: Cape Girardeau, Jefferson City, Hannibal, Kirksville, Poplar Bluff, Missouri; also in Alton, Galesburg, Mt. Vernon, Marion and Quincy, Illinois. Car necessary, no overnight travel limited.
We are interested in only mature salesmen, age no barrier, who has had experience calling on commercial, industrial and institutional type of accounts.
We have the following to offer: Protected territory; expense allowance, monthly and quarterly bonus; group and hospital insurance.
For additional information, Write us, giving personal data and territory of interest to you.
BOX Y-10, POST-DISPATCH

TOP SALESMEN last year averaged $35,000 income in our business. We are offering a free sales training course in evening classes which will take one evening a week plus several hours home study. Successful candidates will be offered an opportunity to start with us at $500 per month plus commissions. Reply stating age, educational background and previous experience. Box Y-160, P.-D.

SALESMAN
Operators of TAYLOR CART SOFT CREAM TRUCKS work long hours, but earn high yearly income in 8 months. Men over 25 call Mr. Mayer, PR 2-8841.

SALESMAN, 25-35 years; national firm, Kansas-Missouri territory, with headquarters Kansas City; college degree, farm background and experience selling; veterinarians desirable; salary open. Box Z-310, Post-Dispatch.

SALESMAN
Must be honest, dependable, bondable. Have late model car; willing to travel; home week-ends. Commissions and car allowances; apply 1604 Locust to Mr. Hurd.

SALES MANAGER for expansion of aggressive, reliable soft water company. Must be top producer in direct sales with ability to hire and train. Approximately $10,000 first year, double second year. Call UN 7-7786, 6-11 p.m.

SALESMAN, age 25-28, industrial sales; some college preferred; sales experience helpful, Minnesota Mining & Mfg. Co. WY 1-1320. Mr. T. Conrads.

SALESMEN
2 young experienced, married, responsible men; salary and commission, new division forming; WORK FOR THE LARGEST ORGANIZATION OF ITS KIND IN AMERICA. Can build excellent future and earn real money. For appointment call
MR. BAUM, CO 1-1250
MR. FRANK, TO 5-2002
RAYCO
SEAT COVER-TOPS
Mufflers and Shock Absorbers

SALESMEN, WILL TRAIN Real Estate, 2 men; must have car. Call EV 5-1824.

SALESMEN
SELL REAL ESTATE
No Experience Necessary
$6000 to $9000
Pay You to Investigate
BIG NET COMMISSION
City and County Property
FL 1-2800, 6001 Hampton, Smith
EV 3-3990, 5421 Riverview, Smith

2—SALESMEN—2
A big opportunity for the right men; must be aggressive and bondable, have late-model car and wanting to earn more than $100 per week. Will train in our field. R. M. Pagan, 5926 Easton.

SALESMAN; to work in our Cherokee store, opportunity for above average earnings; furniture experience not necessary. Apply 2720 Cherokee starting Wed. PR 6-7100, Dau The House Furnisher.

HERE IS THE JOB WE OFFER
$400 to $600
1. Career opportunity with largest company of its kind.
2. Training at national sales training school, all expenses paid.
3. No slack periods or shortages.
4. Excellent opportunity for advancement.
5. Many fringe benefits, including retirement plan.
If you are ambitious, want to get ahead and are between ages 28-40, this is the chance for you to have a great future.
CALL PA 6-3136
Ask for MR. BLACKBURN
ARRANGE FOR
CONFIDENTIAL
INTERVIEW

SALESMEN; salary $325, plus commission, permanent. PR 3-1366

ABLE, neat appearing men (2); can make $3 per hour; 620 Olive. Wednesday A. M.

AGENTS WANTED
Guaranteed $325 month plus commission. For sales and collections on established insurance debit. Free group insurance and hospital benefits for qualified men. Je 5-8104.

Automobile Salesman
Experienced or will train to sell De Soto, Plymouths. Lifetime guaranteed used cars; only reliable men with stable background need apply. Call
CLAYTON MOTORS
PA 7-2200
FOR APPOINTMENT

AUTOMOBILE SALESMEN
Experience not necessary. Best commissions in town. Demo furnished if you qualify. Fastest growing Chrysler-Plymouth dealer in county. No phone calls. Manchester Motor, Manchester, Mo.

BOYS—VETS—BOYS
18-26; immediate openings; on-the-job training; no experience necessary. We train you to earn $100 weekly and up. Expenses advanced, transportation furnished. Apply in person, Mr. J. Martin, De Soto Hotel.

CANVASSERS
Earn $75 and up each week, salary and commission. 2319 Hampton, Suite 205, 9 to 11 a.m. only. MI 7-2351.

COFFEE SALESMEN
Wonderful opportunity for aggressive men 40 to 65 in our new customer department calling on housewives. Permanent position with transportation furnished. Work locally or Memphis, Tenn. Training salary, liberal commission and travel expense allowance discussed at interview. See Mr. Griffith, 7607 Page blvd., 8 a.m. to 9 a.m. or call MI 7-3743 after 6 p.m. for interview appointment.

FULLER BRUSH CO. guarantees $90 week while training, industrious dealers average over $111 weekly. Territory local. Phone JE 5-2593, if no answer YO 5-3297.

DRIVER-SALESMAN, white, start with a growing concern; 6 days, long hours. Write your own pay check. Mr. Evans, MI 7-1814.

HOTTEST deal going, leads furnished; top commission; must have car. Call WY 3-5654.

SALESMEN WANTED 83

COSMETICS OR DRUGS
The Alberto Culver Co. has opening for young man to represent them in well-established territory, with headquarters in St. Louis; salary, bonus, expenses, car allowance; some experience necessary; car required. Call Harold Minolin, CEntral 1-7200, after 9 a. m., Tuesday.

Factory Representative
No experience necessary. Car necessary. Area within 50-mile radius of St. Louis. Many fringe benefits plus profit-sharing plan. For personal interview see Mr. Hoffman, Perma Lite Raybern Corp., 9515 Manchester rd.

ATTENTION FOOD PLAN SALESMEN I will pay $50 to $100 for Missouri and Illinois freezer turndowns. Call Mr. Martin at Monroe Food Service, Inc., TA 1-1380.

FURNITURE & APPLIANCE SALESMEN
Major finance company needs your paper. Convert lost deals to cash. Colored and white financing.
M. E. Ford, 2255 S. Grand

HARDWARE SALESMEN
Aggressive full line hardware wholesaler, needs experienced hardware salesmen to open St. Louis area. Must have customer following, give complete resume, replies held in strictest confidence. Box S-249, Post-Dispatch.

INVESTIGATE
2 attractive top-paying positions open for salesmen. If you are earning less than $600 a month, you owe it to yourself to investigate this ad.
RELIABLE UTILITIES
1518 ST. LOUIS AV.

LUCRATIVE SALES POSITION Phone FL 3-7947 anytime

FACTORY and office workers, 19-35, white; part or full time; $3 per hour. UN 7-6908 or PA 1-3700

MAN; to assist supervisor on food route; $2.50 hour. Apply at 6614 West Florissant (rear).

MANUFACTURER'S REPRESENTATIVE
To handle sales of magnesium and aluminum castings for large manufacturer. Preferably man currently handling allied lines. Please send complete resume including salary requirements.
BOX J-310, POST-DISPATCH

Marketing-Sales-Trainee
SITE OIL CO.
College background, graduate preferred, 24-28 years old, sales or marketing experience helpful but not necessary. Married, call Mr. Tilden, PA 5-3180, for appointment.

3 MEN
Full or part time; service customers on established WATKINS route; $2.50 per hour. Call PL 2-1545 between 4-6 p.m.

MANAGERS OPPORTUNITY
Sound financial future in interesting business for salesmen in state of Missouri. We are interested in 3 men who can become sales managers after short training period. Men selected will earn in excess of $15,000 first year with substantial increases each year thereafter; must be 25 to 45 years of age, have earned minimum of $7000 or more previous year or have been in own business. Phone for appointment ONLY. 9 a.m.-4 p.m.
PA 5-1677

MEN 18 to 28
To work in order department of national concern. 100 offices in U.S. and Canada. QUALIFICATIONS: Must be neat in appearance and able to converse intelligently, high school education, excellent permanent position open to those who qualify. First month training period $350, automatic increase 2nd month. For appointment call CH 1-1279, 9 to 1 p.m., Mr. Gaddy.

MEN; WHITE; OVER 18
Sell ice cream. HA 7-4362

MEN (3) earn $60 per week; advancement; apply, 4739 Natural Bridge.

NEED 2 MEN To assist route supervisor, $2.15 per hour, transportation furnished. Apply 4738 Gravois.

OPENING for man residing in or near Manchester and Gumbo, Mo. area; for an established insurance debit; substantial guarantee plus car allowance to start; no experience necessary; age 21-60. Apply Room 200, 6651 Enright. PA 1-6499.

ORDER TAKERS; men or women; full and part time; no experience necessary; excellent earnings. Apply 1500 Big Bend, Room 1.

REAL ESTATE
Part or full time salesmen or women. If you must transfer from your present office, talk to us. Have branch office in red hot St. Charles.
Call Williams
Time HA 7-1485

REAL ESTATE
Salesmen—Draw On Commission Due to expansion, 2 experienced men needed; leads furnished; incentive plan; excellent opportunity; ideal working conditions.
BILL GREEN REALTY
6376 DELMAR PA 6-6383

REAL ESTATE SALESMAN PART TIME
Subdivision builder needs Salesmen to staff display houses; must have experience; working schedule is flexible. Call EV 1-2833.

REAL ESTATE SALESMEN 60% commission, have car, teach business, preparatory class for examination; ideal working conditions. Call Mr. Frycki, WEAVER R.E. VE 2-2231

REAL Estate Salesmen; have openings for two men to complete sales staff. We train you. Plenty of contacts for right party. Phelim O'Toole, 4530 Gravois, HU 1-2253.

REAL ESTATE; commissions, bonus, many listings to sell, 3 subdivisions. Beginners training, full-time only. DOERFLINGER 5431 CHIPPEWA REALTORS SINCE 1904

REAL ESTATE — FULL TIME Salespersons; men or women; top commission! A-1 work plan; ideal southwest location; modern office.
MEHLER RLTRS. FL 3-1111
6510 Chippewa at Watson

REAL ESTATE SCHOOL Starts Mon., Sept. 14, 7 p.m. We need full-time salesmen to learn real estate, no charge, call for interview or come in. L. K. WOOD INC. 3352 S. Grand PR 3-1929

REAL ESTATE SALESMAN
Long established broker; needs full time salesman; office co-operation. If you are dissatisfied with present office call and let's discuss proposition.
Real Estate Loan & Inv. Co.
EV 1-3050 Realtors

REAL ESTATE MEN OR WOMEN Full time who desire top commission, A1 working conditions; dissatisfied with present office. Call G. Valnikos. Will train. MOHRSTADT Rltrs. PL 2-1175

REAL ESTATE
Builder establishing own sales department needs experienced part-time salesmen for staff. Call EV 1-2833.

REAL ESTATE Men or women; age 30 or over; will train; it will pay you to investigate. PL 2-4407.

SALES REPRESENTATIVE PERMANENT POSITION
A 79-year-old company reorganized their St. Louis area and assigned Zones 35, 36, 37, 38, 41, to the Belleville, Ill., office. Belleville will place men in this area on a protected territory basis. Income open, no canvassing, calls only to people who invite you. Previous sales experience unnecessary. Good training program provided. Personal interviews only. Call Adams 4-1946 for appointment.

SALES OPPORTUNITY SECURITY — ADVANCEMENT GOOD INCOME Nationally known leader in its field has unusual sales opportunity in local office, large earnings possible, opportunity for advancement; scientific selection and training, every modern sales help. We design and sell business forms systems applied to all types of business machines in rapidly growing business machine market. For interview phone MI 7-4266.

SALES OPPORTUNITY
Men and women, full time or part time, choose your own hours, days or evenings; you can make above average weekly earnings making telephone calls from your desk in our downtown offices. Phone between 9 a.m.-5 p.m. Mr. Thomas, CH 1-8856.

HELP WANTED—Men, Women 84

STEAK 'N SHAKE
NEEDS
CURB GIRLS, day work, age 16-30
Also CURB BOYS, age 16-18
Full or part time for night curb
GOOD SALARY PLUS TIPS
Apply in person at
7345 West Florissant 9009 Riverview Blvd.
8660 St. Charles Rock Rd. No. 5 Highway 140
(Florissant)

SALESMEN WANTED 83

SALES REPRESENTATIVE
International corporation calling on dairies, beverage plants, other basic food manufacturers and restaurants, hospitals, institutional accounts offers life-time opportunity, provides thorough training; prefer ages 24-32. Write concise resume to Box Z-188, Post-Dis.

SALES OPPORTUNITY
Need 2 salesmen, experienced preferred, chance to advancement into management, opportunities unlimited, domestic and foreign lines available, plenty of floor time, best paid plan, please call for appointment. YO 5-1204, ask for Mr. Kohlbry.

SALES TRAINEES
Young man 21-25; earn $127.50 weekly and up; car necessary. Mr. Johnson, MI 7-2351.

SHOE SALESMEN; experienced; to train as mangers for high grade shoe stores; good salary and commission for go-getters. Apply Joy's Foot Wear, 32 Hampton Village Plaza.

SOUTH ST. LOUIS oldest Realtor Opening Business Sales Department Wants professionally trained and experienced man. State qualifications and commission expected. BOX Z-127, POST-DISPATCH

YOUNG MAN To Assist
Manager in local branch of coast-to-coast chain organization; experience unnecessary but must be able to converse intelligently and be satisfied with $350 month to start. Rapid advancement, call Mr. Thomas, GA 1-2120 or YO 6-8284.

HELP WANTED—Men, Women 84

BAKERY worker; miscellaneous. Apply in person. Lubeleisy Bakery, 8021 Watson rd.

CANVASSERS
WHITE, men or women; experienced or will train, hours 9 to 2; salary plus commission. Apply
5417 SOUTHWEST

COUPLE, experienced cook, houseman, no yard work, references, 2 school age children, stay or go. VO 3-4411.

COUPLE, colored, or woman, to live in; references. Call Mon., FO 1-3500, Ext. 245, or WY 4-7940.

COUPLE; manage and maintenance work exchange for apartment. Box Z-271, Post-Dispatch.

LAB X-RAY TECHNICIAN
For clinic group; East St. Louis new Medical Building; 5-day week, no night calls. Many benefits. Salary in porportion to experience and qualification, call BR 1-5342.

MAN or woman, who can devote part time for advertising program for a neighborhood group. CH 1-6931, ask for Mr. Rosenthal.

MANAGER (STORE)
Sales Experience
$45 week plus commission; apply
GOODWILL INDUSTRIES
4140 FOREST PARK

HOSPITAL attendants, white; experienced. WO 1-5141.

MEDICAL TECHNICIANS Registered, for St. Louis blood center; adequate salary, fringe benefits. Call FO 7-1320. Extension 203, or apply in person at 4901 Washington.

SUPERINTENDENT needs assistant, large sewing plant downtown St. Louis; single and double needle machines, 250 employes, experienced only. Reply P. O. Box 434, St. Louis 66, Mo.

Employment Agencies—Male 85

CADILLAC FREE
EMPLOYERS PAY THESE AND MORE
47 Management Trns. Free $475
18 Econ. Majors — Free $475
12 Ind. Sales — — Free $840
20 Chemists — — Free $650
15 Coll. Grads — — Free $480
13 Lab. Techs. — — Free $375
41 Corres. Trns. — Free $400
18 Credit Trainees — Free $450
19 Auditor Trns. — Free $475
23 Ret'l Stores Trns Free $390
16 Office Equip. — — Free $900
12 Jr. Office Mgrs. — Free $450
10 Plant Layout — — Free $450
48 Jr. Accts. — — Free $435
127 Sales Trns. — — Free $480
17 Inventory Cont. — Free $375
147 General Office — Free $400
26 Claims Trns. — — Free $360
42 Clerk - Typists — Free $375
12 Travel Auditors — Free $485
6 Bank Trainees — — Free $350
12 Good at Figures — Free $350
18 Food Techs. — — Free $650
48 Draftsmen — Free $325-$650
12 Time Study Trns. Free to $500
87 Drafts-n Jr. & Sr. Free $800
15 Bank Trainees — — Free $400
21 Ex. Mgt. Tns. Coll Free $450
Research Engrs. Free to $12,000
Packaging Engrs Free to $10,000
Plant Engrs. — Free to $ 9,600
Field Engrs. — Free to $ 9,000
Process Engrs. — Free to $ 8,400
Industrial Engrs. Free to $ 7,800
Mech. Engrs. — Free to $10,000
Electronic Engrs. Free to $15,000
80 Chemists — — Free to $15,000
27 Chem. Techs. Free $456-$550
48 Draftsmen — Free $325-$650
5 Party Chiefs — Free $650
20 Tech. Writer Tr. Free to $650
50 Electr. Trns Free $390-$575
8 Reactor Trns. Free to $600
12 Time Study Tr Free to $500
10 Estimators — Free to $900
Dir. of Eng. — — Free $18,500
Mfg. Eng. Coordintr Free $14,000
Chief Tool Eng. Free — $13,500
Design Eng. Equip. Free $14,000
Liasian E. (Travel) Free $12,000
Chief Chemist — — Free $12,000
Production Mgr. — Free $12,000
Project Eng.—ME Free $11,500
Drafting Coordinator Free $11,200
Civil Engineer — Free $10,500
Plant Main. Eng. — Free $ 9,500
Piping Des. Eng. — Free $ 9,000
Methods Engineer — Free $10,200
Models, Plastic — — Free $ 8,000
Chief Appliance — — Free $ 9,000
Engineer, Office — — Free $550
Engineer, M. E. — — Free $500
Engineer, Instr. — — Free $650
Engineer, E. E. — — Free $500
Engineer, I.E. — Free to $12,000
Plant Supt., M.E. — Free $900
Engineer, Cr.E. — — Free $450
Draftsman, Beg. — — Free $275
Draftsman, Detail — Free $325
Draftsman, Layout — Free $400
Draftsman, Structural Free $500
Draftsman, Mech. — Free $550
Draftsman, Product — Free $550
Chemist, Degree — — Free $400
Chemist, Research — Free $450
Laboratory Tech. — — Free $350
Eng. Deg. or Exp. Our policy is to get you the job you want, not sell you on our urgent list.
Cadillac—Coast to Coast
MEN AND BOYS EXCLUSIVELY
705 Olive Rm. 608 CH 1-2600

LOEHR
SALES TRAINEE, 23-30; good opportunity with well established firm; car furnished; bonus plus — $365
PRODUCTION SCHEDULER, 19-30; high school graduate; bookkeeping and typing; potentials — $250
SALES; 25-40; retail and wholesale drug accounts; car furnished — to $450
ACCOUNTANT, 22-28, degree plus one year experience; fee paid — $433
STORE MANAGER; 30-45; some sales experience with management ability; St. Louis firm — to $600
BILLER, 18-20; high school graduate; fast typist — $303
SALES MANAGER, 25-35; some engineering education or experience, opportunity as a manufacturer's representative — to $800
GENERAL OFFICE, 22-26; figure aptitude; typing; two years college — $300
SALES REPRESENTATIVE, 25-35; call on local business accounts; expenses, bonus — to $400
SALES CORRESPONDENT, 22-27; degree; will train; future — $350
SALES TRAINEE, 23-32; degree; hard foods; good future, car furnished — $400
IBM SUPERVISOR, 25-40; experienced; do wiring — $450
LOEHR
509 Olive GA 1-1688

ALERT boys for general office; stock or mail room, to $275. PROGRESSIVE PERSONNEL 308 N. 6th, Rm. 706, CH 1-0820

Employment Agencies—Male 85

MAPCO KEY POSITIONS
TRAINEES OR EXPERIENCED THESE AND MORE
NO FEE
$6000 Accountant, Industrial
$4200 Accounting Clerks
$3900 Clerks—Typists—Office
$4200 Clerks—Production
$3600 Clerks—Figures, Filing
$4500 Shipping—Whse.—Stock
$4200 Lab. Technicians
$6600 Draftsmen—Piping
$6300 Draftsmen, Layout
$3600 Beginner Draftsmen
$6000 Chem. Engrs. or Sales
$4800 Chemists—Degrees
$4800 Sales Trainees
$6600 Sales Engineers
URGENT NEED! IMMEDIATE PLACEMENT! M.E.'s—E.E.'s—I.E.'s A national company interviewing our office — ALL FEES PAID! MAPCO "Nation-Wide"
705 Olive Rm. 229 GA 1-6315

FORD
MANY FREE JOBS
Engineers, M. E. — — $700
Junior executive trainees to $550
Assistant personnel manager $350
Management trainees — to $400
Cost accountant trainee — $325
Architectural draftsman — $400
Credit interviews — — $275
Bookkeeper, to 50 — — $300
Sales trainee — — — $350
Clerk-typist — — — $300
Engineering aides — — to $400
IBM tabulating operators — $400
Employers for Young Men
705 Olive Rm. 510 CH 1-8000

ACCOUNTANT SR., to $600
Degree. CPA background. ABC 812 Olive GE 6-1378

ACCOUNTS payable clerk; alert, young; to train accounting future; prefer night student; $275; free. C & S Agcy., 915 Olive, CE 1-7300

ADMINISTRATIVE OR SALES trainees; some college; to $4800. PROGRESSIVE PERSONNEL 308 N. 6th Rm. 706 CH 1-0820

CLERK
Must be high school graduate; excellent opportunity in accounting department of good company if willing to advance; many benefits. OTTO FAERBER PA 6-2345

Machine Operators $1.70 hr.
Milling, drill or punch press experienced; 12 needed. CAREER 812 Olive CH 1-8581

SALES $450
Prefer degree, 22-25, above average abilities; national firm. C & S 915 OLIVE CE 1-7300

SALES JR. food accounts, 22-25; car; expenses and $300. C. & S., 915 Olive, CE 1-7300

Shift Superintendent, $550
Plant-wide supervisory experience. CAREER 812 OLIVE CH 1-8581

WELDERS—ARC $1.80 hr.
Light gauge metal experience; 6 needed. CAREER 812 Olive CH 1-8581

Welders, Acetylene $1.80 hr.
Some experience; 6 needed. CAREER 812 Olive CH 1-8581

Empl. Agencies—Male-Female 86

DONLEE EMPLOYMENT
LUCKY 7TH FLOOR, 812 OLIVE
MEN
Administrative trainee — —$400
Sales trainee; college — —$500
Beginner draftsman — — $250 up
Mechanical Engineer, to 25, degree or less, free — — $6000
First aid; 25-50; plant — — $275
Paint sales, retail — — $300
Stock Clerk, 18 up, white — $251
Warehouse Supervisor — $375 up
WOMEN
Dictaphone, to 45 — Free $300
Credit Clerk, to 35, type — $300
Accounts payable — —Free $260
Key punch, 17-45 — — $251
Comptometer, to 40 ½ Free $260
Clerk Typist, 18-35 —Free $235
Beginner Steno., 18 up — $225
Beginner Typist, 18 up — $200
812 OLIVE 7th Floor CH 1-3037

IN ST. LOUIS IT'S PAT PARKER
FOR JOBS
SEE OUR NEAREST OFFICE

JOBS ALWAYS OPEN
Male, Female; white, Colored Maids, Waitresses, Counter Girls Janitors, Porters, Bus Boys Chef, Second Fry Cooks RAPID AGENCY, 308 N. SIXTH

Employ. Agencies—Female 87

JUNIE'S
JUST FOR GIRLS
Secretary; poised for big business — — FREE $300
Receptionist; "key girl" for A-1 firm — — FREE $250
Key punch operator; room to grow here — — FREE $240
15 men and you; receptionist-typist — — FREE $225
Type orders and schedule appointments — — FREE $250
Start at the top; cute beginner secretary — — FREE $225
Cute mail clerk; deliver cheer every day — — FREE $190
Girl Friday; good memory; heavy shorthand — FREE $315
Assist bookkeeper or timekeeper; (2 jobs) — FREE $260
Meet people as they come in; light typing — — FREE $225
Be right hand to top man; some shorthand — FREE $285
Perk up and chirp; accurate typing and figures FREE $250
Cloud nine for secretary to executive — — FREE $325
Miss Indispensable; shorthand and bookkeeping FREE $300
Chance of a lifetime; PBX receptionist — — FREE $230
JUNIE—MAPCO
705 Olive Suite 229 GA 1-6315

Pat Parker
FEE—NO FEE
Secretary, executive — — $350
Secretary, advertising — — $325
Secretary, to sales manager $300
Secretary, legal — — — $300
Stenographer — — — $300
Stenographer, beginner — — $240
Payroll clerk — — — $260
Dictaphone operator — — $275
Bookkeeper, full charge — $325
Clerk, general office — — $250
NCR 3000 Operator — — $240
Figure clerk-typist — — $225
Typist-clerk — — — $275
Stenographer, part time Top Rate
Accounts receivable clerk — $265
Bookkeeper, Burroughs — $300
PBX-typing — — — $250
Pat Parker
721 OLIVE CH 1-2600
7510 FORSYTH PA 5-7700
8200A EASTON CO 1-9334
7171 MANCHESTER MI 7-2354
3608 S. GRAND PR 3-6800

LOEHR
SECRETARY; to one man; good skills; national firm; 23-30 — $325
INSURANCE UNDERWRITER; good typist; figure aptitude; Clayton — $300
ONE GIRL OFFICE; mature woman to manager office; south; 30-40 — $300
FILE CLERK; some typing; beginner with nice appearance; 18-20 — $275
SECRETARY; to executive vice president; good skills; light bookkeeping; Clayton — $285
CLERK-TYPIST; must type 45 d.p.m.; light shorthand helpful; fee paid — $225
BEGINNER STENO; must be accurate with diction; meet public; unusual benefits; downtown; to — $250
DICTAPHONE OPERATOR; will transcribe variety of interesting material; downtown; fee split — $240
FIGURE CLERK; must know debits and credits; type 40 w.p.m.; downtown; 18-30 to $250
CLERK-TYPIST; heavy typing; some figures; 21-40; downtown — $225
LOEHR
509 Olive CH 1-3854

ALERT Clerks; trainees for files, figures and P.B.X.; free; to $240. PROGRESSIVE PERSONNEL 308 N. 6th, Room 706, CH 1-0820

Employ. Agencies—Female 87

CONTACT
For A Wide Selection Of Jobs
FREE
CREDIT CLERK — — free $290
BEGINNER STENO — — free $250
COMPTOMETER — — free $282
STENO — — — free $300
SECRETARY — — free $325
DICTAPHONE — — free $250
FIGURE CLERK — — free $240
GENERAL OFFICE — — free $240
BURROUGHS 7800 — — free $325
TYPIST-PBX — — free $250
BOOKKEEPER — — free $314
BEGINNER TYPIST — free $200
KEY PUNCH — — free $275
CLERK-TYPIST — — free $275
AND MANY MORE
CONTACT, INC.
906 Olive Rm. 201 GA 1-5809

MARY LEE
EXCLUSIVELY FOR GIRLS
Permanent position, file clerk, good company benefits — FREE $200
Pert young miss, check credit, routine office, type FREE $235
Consider beginner, PBX typist, 37½-hour week — FREE $238
Beginner considered, light shorthand, variety duties, FREE $225
Top wages, accurate with typing and shorthand — FREE $325
Proof reader, must type, trainee for underwriter — FREE $225
Raises aplenty for clerk-typist, extra good on figures FREE $240
Excellent speller and typist, train on dictaphone — — FREE $260
Employers—Downtown
705 Olive Suite 510 CH 1-8000

BARBARA'S SELECT JOBS FREE
PUBLIC RELATIONS — — $350
LEGAL, LIGHT S. H. — — $300
BOOKS, LIGHT S. H. — — $300
EXECUTIVE DICTAPHONE — $280
RECEPTIONIST STENO — — $265
PBX TYPIST — — — $250
STRAIGHT RECEPTION — — $235
SR. FIGURE CLERK — — $275
PREXY'S SECRETARY — — $350
MEDICAL TYPING — — $250
JR. RECEPTIONIST — — $200
JR. EXECUTIVE SECY. — — $250
PHONE AND TYPING — — $225
GAL FRIDAY, NO S. H. — — $250
FIGURE FLAIR — — — $225
BARBARA HUTTON
705 Olive, Rm. 324, CH 1-1354

VICKI LANE
EXCLUSIVELY FOR GIRLS
Accurate with figures, ability to type, calculator — FREE $240
Young miss, biller, diversified work, good benefits FREE $225
Career girl, good typist, knowledge of shorthand — — FREE $300
National concern needs figure clerk, light typing—FREE $225
Employers—Southtown
3615A S. Grand Room 203
PR 6-4144

TONI TODD
EXCLUSIVE FOR GIRLS
Variety of work; dictaphone, file and type — — FREE $250
Dependable miss; swank office; type, post figures; FREE $260
Expanding company needs general ledger bookkeeper; FREE $300
Excellent typist, figure work; light shorthand; FREE — $250
Employers—Clayton West
7814A Forsyth Rm. 201 PA 6-2200

CLERK typist; free, $275. PROGRESSIVE PERSONNEL 308 W. 6th Rm. 706 CH 1-0820

CLERK-TYPIST, 18-35, 250
Selective, 818 Olive. MA 1-9095

COPYWRITER, $6000
25-40; background in retail or commercial writing, knowledge print media helpful. RETT RITE 812 Olive CH 1-7818

DICTAPHONE; $275-$300 free; some experience; nice office and location; to 1 man; 18-40. C&S 915 Olive CE 1-7300

EDITOR HOUSE ORGAN $4800
Training in public relations helpful. RETT RITE, 812 Olive, CH 1-7818

PBX TRAINEE, $225 (FREE)
Receptionist duties; type 40 words. MA 1-4846, 122 No. 7th, Suite 303, Quality.

STENOGRAPHER; NO FEE; beginner, 18 yrs. type 50 wpm, dictation 95 wpm, opportunity to be secretary. Miss Mikes, 611 Olive, CH 1-0035.

RECEPTIONIST-SECRETARY
Lots of customer contact plus varied office duties. Downtown. NO FEE. $275.
Kay Williams
14th Floor 818 Olive

RECEPTIONIST, typist, 9-4 p.m., 40 wpm., pleasing voice, downtown, salary open; no fee, to 40. C. & S., 915 Olive, CE 1-7300

Steno Receptionist, $300
Free; light Gregg, downtown to 35. C. & S. 915 Olive CE 1-7300

TYPIST CLERK, $260
Filing, downtown location, free. ABC 812 Olive GE 6-1378

TYPIST; NO FEE; beginner, type 50 wpm, aptitude simple figures. Miss Mikes, Room 1823, 611 Olive, Railway Exchange Bldg.

HELP WANTED—WOMEN 88

MEN AND WOMEN
EXPERIENCED AND INEXPERIENCED TRAIN TOGETHER TO BECOME DANCE INSTRUCTORS at our expense; ages 20-35 pays up to $3 per hour. MR. HORNE JE 1-8430 Call 10 a.m.-10 p.m. daily

HENRY'S DRIVE-IN
18 to 30; counter and cashier; full time day or night; uniforms and meals furnished; experience unnecessary. Apply 2 to 4, 9600 Highway 66 (Crestwood).

ACCOUNTANT
College graduate, will consider night school training. Excellent opportunity for advancement. Free accounting courses, good starting salary, 5-day week, 1 month paid vacation. Washington University Campus. PA 7-4700, Station 277.

ACCOUNTING CLERK
To 35; to work with payroll and perform other accounting department functions; must be able to type. Call Mr. O'Hara, OL 2-5820, 8:30 to 5.

Accounts Payable Clerk
Light typing, some bookkeeping machine experience preferred; 40-hour week; downtown.
BIEDERMANS
CALL MRS. JONES
CE 1-5850 EXT. 285

ACCOUNTING CLERK
Some typing, general office duties, convenient location, call Mr. Walsh PA 6-3333.

ACCOUNTING clerk, experienced, 5-day week, 1 month vacation. Washington U. Medical Center, Box Z-386, Post-Dispatch.

ADVERTISING COPY WRITER; for fashion agency; excellent salary for one with experience and a flair. Our staff knows. Box Y-287, Post-Dispatch.

ADVERTISING agency production assistant; some knowledge of graphic arts; excellent opportunity. Batz-Hodgson-Neuwoehner, CE 1-8905 for appointment.

ALTERATION
WOMAN — PART-TIME
Women's special shop in Clayton. Age about 25-45. Apply
PECK & PECK
7734 FORSYTH

ALTERATION woman; opportunity to specialize in wedding gowns and formals, full time. Apply Lyndon's Ltd., Bridal Dept., 8th and Olive.

ALTERATION girl; experienced; 6231 Delmar

ASSISTANT to Clayton allergist; good typist; hours mostly 2-6; please don't apply unless strictly sincere, dependable, observant, generally above average; good salary available. Box Z-281, Post-D.

AMBITIOUS TYPIST
Age 30-40, experienced, must be good speller and willing to do some dictaphone transcription. Secretarial potential, modern offices; 2 weeks vacation, salary open. CH 1-1687.

APARTMENT HOTEL desk clerk-operator, married; no objection to school-age child; permanent and pleasant work; completely furnished apartment and salary; age 30-45; give reference. Box Y-112, Post-Dispatch.

APPOINTMENT CLERK
To do Receptionist work in Beauty Service Department. Apply Employment Office
FAMOUS-BARR CO.
SOUTHTOWN

HELP WANTED—WOMEN 88

BAKERY salesgirls, white; part or full time, with liberal health and welfare benefits; paid vacation; experienced preferred but not necessary. Apply in person only to Mr. John Quinn, at Super Save IGA Market, 9136 St. Charles Rock rd., St. John's Mo., Sat., Sept. 12, from 1-4 p.m. only.

BANK BOOKKEEPER
EXPERIENCED ONLY
Employe benefits, pleasant working conditions.
CHIPPEWA TRUST
3803 S. BROADWAY

BAR MAID-WAITRESS; good pay. 4055 Olive. FR 1-7537.

BARMAID, 25 to 40; day or night. 1806 Lafayette.

BEAUTICIANS for Princess Beauty Salons, 3465 Hampton Village; 3718 Jennings rd.; 136 Lemay Ferry rd. SH 1-7636.

BEAUTICIAN; experienced stylist, busy University City shop; earning possibilities excellent for right person. 916 N. McKnight, WY 1-2911

BEAUTY operators; steady or part time; $12 day guarantee and commission. 2166 Chambers rd.

BEAUTY OPERATOR
North St. Louis; full-time; good salary. EV 8-0299.

BEAUTY Operators; experienced; full and part time; guarantee plus 50% commission; paid vacation. WY 3-9729 EV 3-9503 UN 7-9759
NEWSTEAD BEAUTY SHOPS

BEAUTY operator, steady, $72 week guaranteed, 50% commission. 3603 Gravois, 4408 Natural Bridge.

BEAUTY OPERATOR; steady or part-time; top salary; excellent working conditions. FL 3-9646; 4557 Gravois.

BEAUTY Operator; steady or part time, guaranteed $16 day, 50%, free parking, opposite Westroads, 8211 Clayton rd.

BEAUTY OPERATOR, experienced, part time, shop closed every Mon. and Wed. Apply 4105 W. Florissant.

BEAUTY OPERATOR—Work evenings; $50 week, 50% commission. 3603 Gravois.

BEAUTY OPERATORS; steady or part time; $72 week guarantee. 141 W. Jefferson, Kirkwood.

BEAUTY operator, experienced, full time, salary plus commission. EV 2-2411.

BEAUTY OPERATOR; 5 days, no evenings. PA 1-9747.

BILLER; underwood accounts-receivable machine; full time, permanent. GOLDE'S DEPARTMENT STORE, 7315 Manchester.

BILLER-CLERK
Some experience desired; south side; $230; excellent future. Box B-227, Post-Dispatch.

BILLING clerk; experienced. Arel Inc., 4916 Shaw. PR 3-0600.

BOOKKEEPER
ACCOUNTS PAYABLE
NCR 3000 machine; complete processing of invoice; through disbursements; will train experienced girl in other fields. Apply
THE BENSINGER COMPANY
1005 Market Street

BOOKKEEPER
Experienced bookkeeper longhand, for accounts payable department; must have experience in paying and processing invoices and cash disbursement; age 23-30; excellent benefits, pleasant working conditions. Apply Personnel Office
INTERNATIONAL OIL BURNER CO.
812 S. THERESA
(1 block east of Grand & Chouteau)

BOOKKEEPER—N.C.R. 3000
New York Stock Exchange member; experience preferred, but not essential; opportunity for right person; will consider mature woman; give full details, including salary expected. Box Z-375, Post-Dispatch.

BOOKKEEPER NCR
3100 series, experienced, 1-girl office, must be varable; type, file, etc.; salary commensurate to ability. Metropolitan Leasing Co. (Bill James Chevrolet Bldg.) PR 6-3900

BOOKKEEPER
Burroughs Sensimatic No. 100, accounts receivable; must have experience; typing necessary. Box Y-204, Post-Dispatch.

BOOKKEEPER
Burroughs; 5-day week; bank experience preferred; West End bank. FO 7-4233. Call between 2 and 4.

BOOKKEEPER
Burroughs 7800; general ledger; downtown location; 5-day week. Our employees know of this ad. Box S-387, Post-Dispatch

Bookkeeper-Ass't.-Typist
Experienced; 5 days; must be accurate and reliable. Bridal Originals, 1000 Washington, 3rd floor.

BOOKKEEPER; Burroughs, bank, experienced preferred but not essential; 40-hour week; northwest county. EV 3-4794.

BOOKKEEPER-Typist; real estate office; 5-day week; must be willing worker; salary open. See or call Mr. Thompson, 5910 Delmar. PA 7-0141.

BOOKKEEPER, age 20-30, for accounts receivable and payable; 5-day week; little typing. VE 2-3300.

BOOKKEEPER; capable of trial balance; 1-girl real estate office; $350. McKelvey Realty, 8520 Olive Street rd., WY 3-6055.

BOOKKEEPER; part time; some typing; give experience and reference; reply by mail only. Burke Electric Co., 3957 Forest Park.

BOOKKEEPER, full charge; work not too heavy; 1-girl office; 5-day week; near downtown. VE 2-4412.

BOOKKEEPER; must be experienced on NCR 3000 on accounts receivable; apply 7913 Forsyth.

BOOKKEEPER; experienced; west; will train. 5653 Delmar.

BOOKKEEPER; must be thoroughly experienced. JE 5-4700.

CANVASSERS
WHITE; experienced or will train, hours 9 to 2, salary plus commission. Apply
5417 SOUTHWEST

Bookkeeping Machine Operator
20 to 35, high school graduate, experienced on Burroughs M800 or 7800 preferred Good starting salary, free accounting courses, 5-day week, 1 month paid vacation. Washington University Campus, PA 7-4700, Sta. 277.

CARE for 18 month old child, your home. Box Y-366, Post-Disp.

Cleaning Woman
Experienced cleaning and related work; 30-40; day and week work; hours discussed at interview.
BOX R-211, POST-DISPATCH

CASHIER, drug clerk, steady employment, liberal discounts. GLASER DRUG CO., 9745 Manchester And 9632 Olive Street rd.

CASHIER-FOOD CHECKER
Experienced, cafeteria, 5 days. Ideal conditions; Mart Bldg. Cafeteria, 12th and Spruce.

CASHIER
Front office NCR machine. See Personnel Manager, Mayfair Hotel.

CLERK-TYPIST
For payroll and payroll distribution. Must have experience on adding machine, calculator, typewriter and general knowledge of payroll procedure. Apply Employment office
UNIVERSAL MATCH CORP.
400 Paul Ave., Ferguson, Mo.

CLERK-TYPIST
To Assist Advertising Representative
This position is different There's lots of variety. It's challenging and has a good future. Merit increases and profit sharing add to the attraction; 5-day week, 8-4:15. JE. 5-3000.

CLERK-TYPIST
Also some dictaphone work; 5-day week; age 25-40; advancement; special insurance benefits; pleasant surroundings. State age, experience, salary expected. Box A-213, Post-Dispatch.

CLERK, 18-25; general office, filing, mailing, answering phone, etc.; will consider intelligent beginner. 706 Chestnut, Room 1007.

CLERK
Age 30-45; also must be an accurate typist; 5-day week; special benefits; advancement; good opportunity. State age, experience, salary expected.
Box A-117, Post-Dispatch

GENERAL CLERK
$190 month to start; 5-day; age 25-40; pleasant working conditions; advancement. State age and experience.
Box A-214, Post-Dispatch

CLERK-TYPIST
MAILING LIST EXPERIENCE
Age 30-45; capable typing and general office experience; prefer former direct mail firm employee (not letter stuffers).
Excellent position and future for person who can qualify; salary open.
L. & M. CO. 415 N. 8TH ST.

CLERK-TYPIST
Meet the public, interesting, varied work; must be high school graduate or better; age 18 to 35 and be able to type; no other experience required. For interview phone H. W. PENDLETON, EV 5-9282.
PUBLIC FINANCE CORP.

CLERK, 20-35
Interesting detail work; must be high school graduate with office experience; convenient location, good employee benefits, working conditions, merit salary increases. Call for appointment, FO 1-8692.

CLERK
Mailing department; high school graduate. Would train beginner.
JASPER BLACKBURN CORP. 1525 Woodson rd., Overland WY 3-9430

CLERK
to handle general office procedure, light typing; 40-hour week; age 22 to 35. Apply 2020 Delmar, Rothman Inc., Mr. Scorfina.

CLERK, 25-40, capable assisting accounts payable, checking invoices payroll, light typing, etc; state experience past 5 years and references. Box Z-374, Post-Dispatch.

CLERK; file and mail, truck line; 5-day week; state age, education and starting salary. Box Z-399, Post-Dispatch.

CLERKS (FILE)
Must be experienced; assignments available NOW. Apply Tues., 8-5. MANPOWER INC. 1128 LOCUST

CLERK-TYPIST; 18 to 35; experience not necessary; 38¾ hour week; excellent working conditions. Call CH 1-8620.

CLERK general, willing to understudy for hospital personnel work. Call EV 2-4000, 8-4:30.

CLERK-POSTING
Accounts receivable; experienced; National 3000; accurate, reliable. Nadine Formals, 1000 Washington, 3rd floor.

CLERK-TYPIST
Age 21-27; duties require accuracy with figures and ability to operate calculator, light typing; 5-day week; attractive company benefits. MINNESOTA MINING AND MFG. CO., 10725 Baur bl., WY 1-1320, Mr. De Pauw.

CLERK-TYPIST
Positions open in either medical record department or outpatient department, knowledge of medical terminology desirable, 5 days, 40 hours. LUTHERAN HOSPITAL, PR 2-1456, Ext. 217

CLERK-TYPIST; experienced, some knowledge of bookkeeping, other general office duties; must be high school graduate; 5-day week. Munger Linen Service, 5515 Easton.

CLERK-TYPIST
Typing and general office work, part time; Mon., Wed., Fri., 8 hours day; age 20-35. St. Louis University, JE 5-3300, Staion 306.

CLERK-TYPIST; to age 30; beginner or experienced; must be competent typist and interested in learning work in medical record department, 40-hr. week but some Sats. Apply Personnel Office, St. Luke's Hospital, 5535 Delmar.

CLERK-TYPIST
Small, pleasant office located south near downtown; good employe benefits; 5-day week. GA 1-4793.

CLERK-TYPIST
Day hours, 40-hour week, hospital work, age 18-30; give phone number. Box Y-254, Post-Dispatch.

CLERK-TYPIST
$53; 5 day week; small pleasant office; give education, experience, etc. in letter. Box S-212, P.-D.

CLERK TYPIST; light bookkeeping and typing; employe benefits; 7 paid holidays; good starting salary. Hours 9 to 5. Box Y-332, Post-Dispatch.

CLERK-TYPIST, diversified office duties; good typing required; 5-day week; downtown location MA 1-4124.

CLERK-TYPIST
Office (research) of electrical manufacturers; must be 18; give phone number in reply. Box A-115, Post-Dispatch.

CLERK-TYPIST
40 hours, beginner, 2 weeks vacation. Royal Finance Co., 4971 Easton. Apply in person.

CLERK, 25 to 35, telephone sales, small office. 4316 Gravois, FL 1-7707.

CLERK-TYPIST, good at figure and detail work. JE 1-7500.

COOK; residence; Kirkwood; stay or go; must like children; flexible hours, excellent salary. Must have references. Call YO 5-1656 between 6 p.m.-9 p.m.

Comptometer Operator
18-25; no division; opportunity for advancement. Call OL 2-3500 for appointment.
PRINCE GARDNER CO.
1234 S. KINGSHIGHWAY

COOK
Experienced in quantity cookery; current references required; 40 hours includes Sundays.
Food Service Management
3690 FOREST PARK

COOK
White; experienced; cooking only; local references required; excellent salary. GA 1-2248. Call between 9 a.m.-4 p.m.

COOK, housekeepr or possibly couple to move near New York City with small family; best reference in good private family work required. Write your address or phone number to Box 1607 Congress Hotel.

COOK (grill); colored; must be experienced, night work. Apply 2901 N. Kingshighway; don't phone.

COOK; white; experienced; for student cafeteria; stay or go. Concordia Seminary. PA 1-5934.

COOK; CAFETERIA STYLE; 5 days week; white; 45 or over; call in person; 3025 N. Broadway.

COOK; white; experienced; Merchant lunch; 5 days only; 3501 Chouteau PR 6-9550.

COOK, must be experienced; apply after 4 p.m. 7200 Natural Bridge. Lucas & Hunt Restaurant

COOK; must have reference; like children; stay. PA 5-6151.

COOK, white, experienced; must have transportation. WY 3-9905.

4-5 COUNTER GIRLS
4-5 FLOOR GIRLS
5-day week
Off Sat. and Sun.
Good salary with meals and uniforms furnished.
Apply
Holloway House
7384 Forsyth, Clayton

COUNTER waitress, also salad girl, experienced, short day hours, no Sat. or Sun. GA 1-8341, VO 3-2664.

COUNTER GIRL; steady employment; day hours, meals, uniforms furnished. Schulte's Cafeteria, 412 N. Twelfth.

CORSETIERE
Experienced in selling and fitting, corsets and braziers.
MONTALDO'S
14 Maryland Plaza, FO 7-7813

DICTAPHONE OPERATOR
MUST HAVE EXPERIENCE, ELECTRIC TYPEWRITER. Air-conditioning; wired music; modern office; private parking lot; good pay. Call WY 3-9430.
Jasper Blackburn Corp. 1525 Woodson rd. Overland

Dictaphone Operators
Interesting TEMPORARY work; convenient locations. Apply Tues. thru Fri. 8-5.
MANPOWER INC. 1128 LOCUST

COUPLE, colored, to manage apartment building in exchange for rent; must be reliable, honest; references must be furnished. PA 5-9110.

STENOGRAPHERS
Attractive openings now available in our Engineering Department. Excellent starting salary with opportunity for advancement. Employee benefits include 2 weeks paid vacation, group insurance plan, 7 paid holidays and employee recreation park. Apply Employment Office. 8 a.m. to 4:30 p.m., Monday through Friday; Saturday, 9 a.m. to 12 noon.
EMERSON ELECTRIC
8100 W. FLORISSANT

CREDIT CLERK; experience in opening charge accounts; 35-50. FL 3-8600.

CURB GIRLS, 16-25; DAY SHIFT 9 A.M.-5 P.M.; SALARY PLUS TIPS. APPLY DOG 'N SUDS DRIVE-IN, 8521 AIRPORT ROAD

DENTAL ASSISTANT
Near Northland; experience not necessary. Box Z-174, Post-Dis.

Dictaphone Operators
PART TIME
Happy, capable, highly qualified dictaphone operators have pleasant, good-paying part-time jobs with us; a number of openings must be filled at once. Call our personnel department for full information or come in immediately.
CLIFF KELLY, INC.
1007 Washington CE 1-6750

Dictaphone Operator
Experienced, good at spelling, day or evening shift, 40 hours, some Saturdays; permanent. Box Z-99, Post-Dispatch.

DICTAPHONE OPERATORS
Evenings, short hours, weekends; temporary and permanent; experienced. Best rates. Reserve Office Force, 705 Olive (222) GA 1-2436. Choice of hours, jobs.

DICTAPHONE OPERATOR
Experienced; hours 8 to 4:30; 5-day week. GARVEY CORP. 9804 Page, HA 9-7400.

DICTAPHONE OPERATOR
Experienced, electric typewriter, modern downtown office, 5-day week. Call CE 1-6460, Mr. Krause

DIETITIAN
College graduate; ADA member; to plan and supervise the preparation of therapeutic diets. Call Dietary Departments, Missouri Pacific Employes' Hospital, PR 1-0500.

DIETITIAN
Administrative, college graduate; A.D.A. preferred. Call Mrs. Slaughter, EV 2-4000, Normandy Osteophathic Hospital.

DRUG STORE; clerk-cashier; 40 hour week; $1.25 hour; must be over 21; experienced. Apply in person. 66 REXALL DRUG, Highway 66 and Laclede Station rd.

DRUG GIRL; experienced, part or full time. South Broadway Drug, 1401 S. Broadway.

ELEVATOR OPERATOR; white, age 24 to 35. Inquire at starter's desk in lobby. 915 Olive st.

EMBROIDERY machine operator; must have experience on bowling shirt lettering. Call CH 1-2312, Norman Mueller.

EXECUTIVE POSITION
Nationally-known company has opening for a supervisor in this area. Past experience in supervising people helpful but not required. SALARY, EXPENSE ALLOWANCE, COMPANY CAR, MANY FRINGE BENEFITS; 30-42. Phone Mr. Arey, GA 1-5677 for appointment, 9-5.

FERGUSON OR KIRKWOOD AREA
Girl for small office; no typing or shorthand; no experience necessary; will train; for interview call JA 4-4054 or TA 1-3443.

Figure Clerk
This position is interesting and offers a challenge to an alert person who has an aptitude for figures and is looking for a good future. Excellent employee benefits. 5-day week. 8-4:15, JE 5-3000.

FIGURE CLERICALS
Full time, 40-hour openings in our downtown sales audit department. Adding machine experience required. Ages 20-45. Liberal Benefits and discount
Apply
BOYD'S
Olive at 6th

FIGURE CLERK
Over 21, to check invoice extensions, comptometer addition and multiplication operations required. Permanent position with well established South St. Louis firm, 40 hours, paid vacations, company cafeteria. Please call Mr. Donahue, GA 1-2992.

FILE CLERK-TYPIST; salary open. Russell & Avon, CE 1-9693

FOOD SUPERVISOR, age 25-45, to work under direction of dietitian; some food service experience essential; must have ability to work well with people. Apply in person week days, 10 a.m. to 4 p.m., Dietitian's Office, MISSOURI PACIFIC EMPLOYES HOSPITAL, 1755 South Grand.

FORELADY
Experienced forelady, capable of managing a junior dress factory in Southern Illinois; must be able to instruct in single needle and special machines and handle all phases of production.
R. Lowenbaum Mfg. 2223 Locust

FOUNTAIN HELP; age 16-45 Full time or evening hours
S. S. KRESGE'S
Northland Shopping Center
No Phone Calls

FOUNTAIN MANAGER; experienced, white. Sandler Drug, 6335 Delmar, PA 5-9350.

FOUNTAIN GIRL; experienced; drug store; evenings. 301 N. Union.

FUR FINISHERS; permanent; unemployment and other benefits. All inquiries confidential. CH 1-7235.

GENERAL OFFICE and some bookkeeping, 5 days a week, in Kirkwood. Write Box Z-177, P.-D.

GIRLS—WOMEN
WHITE
For cashier, counter and dining room work; openings at WESTROADS SHOPPING CENTER, Downtown and Midtown. No experience necessary; 5-day week. Uniforms furnished; vacation; medical, hospital and sick leave benefits. Apply 8 a.m.-4 p.m., see Miss GREATHOUSE.
POPE'S CAFETERIAS
805 ST CHARLES ST.

GIRL, for light office work and answer phones; hours 9:30-6; apply in person. Mizeraney Appliance Co., 3849 S. Broadway.

GIRLS
White, under 35, experience not necessary, night or day shift, counter and grill. Apply Lee's Grill, Hampton and Gravois.

GIRL; 18-30; general office work, typing, shorthand, part time; contact Mr. Love, MO 4-4405.

GIRL, white, cooking and house work; stay; own room with TV; 3 adults. WY 3-5061 or write Box Z-311, Post-Dispatch.

GIRL, white; drug clerk; eves.; experienced. Katz Drug, Union and Delmar.

GIRL, white; stay assist children, housework; references; own room, TV; $20. WY 3-0325.

GIRL over 25, housework, stay, own room and bath. WY 3-0491.

GIRL; white, clean, beauty shop, west. Box S 250, Post-Dispatch.

GIRL; neat; for barmaid. JE 3-2532, FR 1-9171.

GIRL or mother with baby, housework; stay. PR 1-8134.

HELP manager; Stanley; white; $30; 3 afternoons; car. JE 5-2517

HOME ECONOMIST
To supervise cafeteria counter food service; no food preparation; must be experienced in supervision of personnel.
Food Service Management
3690 FOREST PARK

HOSTESS
For hotel work, must have neat appearance, age 25-40. In reply state previous experience, give references.
BOX Z-214, POST-DISPATCH

HOUSEKEEPER; general housework; assist 1 child; small ranch house; own room, stay; references. WY 4-9114.

HOUSEKEEPER - companion, live with elderly couple; more for home than wages; no heavy cleaning; must be pleasant, refined, older woman. Box P-397, Post-D.

HOUSEKEEPER, white, or middle-aged couple; stay; for elderly lady and son; or free rent with small salary. CO 1-8620.

HOUSEKEEPER; cook, white, experienced; 3 adults; must have references; other help, good salary, stay. Box Z-18, Post-Dispatch

HOUSEKEEPER, 35-50, white; cook and housework; no laundry. References; 2 adults. PA 7-5114.

HOUSEKEEPER, middle - age, stay, care for 2 children, references. Call TE 7-3718.

HOUSEKEEPER-Cook; stay, protestant family, $135, no experience necessary. Box Y-309, Post-Dis.

HOUSEKEEPER, white, over 25; references; stay on place; 5-day week, YO 5-6695.

HOUSEKEEPER; white, strong, healthy; 2 elders. EV 2-0041.

HOUSEWIVES
NEED EXTRA INCOME? If you have had experience in typing, filing, etc., and would like to help the family income but can't take a full time job, because of your family responsibilities, our midtown insurance office has several openings for capable people on a 2 or 3 day per week basis. In reply give experience, age and days you would like to work. Box Z-212, Post-Dispatch.

HOUSEKEEPER; references; stay, 5½days. PA 7-6411.

IBM OPERATOR
Experienced 402 operator. Some wiring essential. Excellent potential with rapidly expanding firm. Apply in person only.
BILTWELL CO.
1128 WASHINGTON

IBM Key Punch Operator
Experience preferred, large insurance company, 37½-hour week, opportunity for ambitious young lady. Salary commensurate with ability. Apply American National Insurance Co., 6665 Delmar.

INSURANCE UNDERWRITER FIRE, CASUALTY
Successful agency has responsible underwriting position available for career woman with company or agency experience in underwriting or rating; excellent employe benefits. Call for interview appointment.
ASSOCIATED MUTUALS
2500 Hampton Mr. Biggs MI7-4717

INSURANCE UNDERWRITER
Growing general insurance agency in Clayton needs experienced woman, over 25, to take charge of fire and casualty underwriting. Phone Robert English, PA 5-7100.

INSURANCE department; experienced only apply; for county real estate and mortgage loan firm; handle all detail and renewals; modern air conditioned office; employe benefits. For interview call MR. ROACH, ST 1-2122.

KEY PUNCH OPERATORS
TYPISTS
PRINCE GARDNER CO.
1234 S. Kingshighway OL 2-3500
MR. EHLERT

KITCHEN help, white, 35-50, able to live on place; plain cooking, baking and all around kitchen work. Good hours, salary, plus full maintenance. Masonic Home, 5351 Delmar, FO 7-5865.

LABORATORY X-RAY TECHNICIAN
With knowledge of typing; for small clinic; short hours. Box Y-368, Post-Dispatch.

Laboratory Technician
For Clayton doctor's office; attractive financial arrangement. PA 6-3422.

LABORATORY TECHNICIAN; medical; part- time; mid-city office. Box Y-133, Post-Dispatch.

LADY; white, 21-40; demonstrate and sell world's leading sewing machine in our store. Salary and commission; pleasing personality. Must like people, neat appearance. Permanent, full time, many benefits. See Mr. R. M. Pagan, 9 a.m. to noon. 5926 Easton.

LAUNDRY FORELADY
Experienced, to supervise Finish Department. Must be capable of hiring and training employees. Chas. Todd Uniform Rental Service 2736 S. Ninth.

LAUNDRY HELP; experienced shirt checkers and assorters, steady employment. Bright & Free Laundry, 5562 Easton.

LAUNDRY help; experienced shirt press operators, steady employment. Bright Free Laundry, 5562 Easton.

LIGHT housekeeping, some baby sitting, in exchange for home, white. UP 5-6714.

Machine Operator
25-47 WHITE
Experienced coat felling machine operator (special machine); must be reliable, free to work steady, good working conditions, insurance benefits.
NATIONAL TAILORING CO.
410 N. JEFFERSON
5th Floor

MAID
White; experienced; upstairs work; local reference required. GA 1-2248. Call between 9 a.m.-4 p.m.

$35
Maid; stay 4 or 5 days; cooking, TV, 25-45, references. PA 5-7631, HE 2-8993.

MAID, colored, 25 to 40; general housework, cooking, 5 days, 10 until after dinner, stay 2 nights, domestic references required, $34 week, WY 1-0855.

MAID; housework, laundry, child care, stay. WY 3-2521.

MAID, experienced; stay; top salary. HE 2-8533.

MANICURIST
PA 1-9793

Medical Technologist
Work in private clinical laboratory, 5-day week, no call or Sunday work, liberal insurance benefits; salary open and in keeping with training and experience.
Box Z-1, Post-Dispatch.

MEDICAL TECHNICIAN
To work in doctor's office; 100 N. Euclid; 5-day week, includes Saturday morning; salary open. Write Box B-154, Post-Dispatch.

MATURE Woman; to type invoices; state age experience and previous employment. Box Z-187, Post-Dispatch.

NORTH COUNTY REAL ESTATE AND CONSTRUCTION OFFICE needs mature girl for handling customer complaint, processing contracts, etc., must be able to work under pressure, typing essential, have own transportation, submit resume of experience. Box B-322, Post-Dispatch.

NURSE—INDUSTRIAL
25-40; manufacturing company where nurse assists in personnel; typing necessary, shorthand helpful. Call Mr. Howell, GA 1-2676.

Nurse—R. N. Only
Industrial plant, 2nd shift, salary plus fringe benefits, some overtime with extra compensation.
BOX Y-252, POST-DISPATCH

NURSE, LPN or RN.; white, no age limit, must stay, 4-room furnished apartment; small nursing home, Fenton. Fieser's Nursing Home, VI 3-4111.

NURSE—REGISTERED
5 days, 9-5:30; midtown clinic. JE 3-1921

NURSE, REGISTERED
Full time, medical center, Overland area. HA 7-2424.

NURSE, registered; full time, nights only; overland area. HA 7-2424.

NURSE, L.P.N., for nursing home; licensed. EV 3-3353.

NURSES AIDE; institution. 2500 S. Eighteenth st.

OFFICE clerk; typing and billing; shorthand not required. Downtown, five day week. References. Box Z-380, Post-Dispatch.

OFFICER WORKER
Varied duties; some experience desirable; 5-day week; pleasant working conditions. Delmar-Skinker vicinity. PA 5-7820, Mrs. Parker.

STENOGRAPHERS and TYPISTS
Age 17 to 35, beginners or experienced, must be high school graduates. 5-day, 40-hour week. Permanent position. Apply Employment Office.
INTERNATIONAL SHOE CO.
717 N. 15TH (JUST OFF WASHINGTON)

OFFICE CLERK; general office duties; typing; entering; 5-day week; county. 2355 S. Hanley.

OPERATORS
Experienced on wearing apparel; for steady work on single and double needle sewing machines. Good condition.
THE ALLIGATOR CO.
4171 BINGHAM AV.

OPERATORS
Experienced only, sewing on skirts, blouses and dresses. Apply
MARGIT SPORTSWEAR
1136 WASHINGTON

PART TIME WOMEN DAYS OR EVENINGS
SALARY PLUS COMMISSION
Telephone Appointment Operators
White, downtown St. Louis, we train you. Pleasant air-conditioned surroundings, interesting work. For appointment call Miss Savant, GA 1-0990, 2 to 5 p.m. Tuesday or Wednesday.

PBX OPERATOR-TYPIST
Experienced. Apply in person. BLADES MFG. CO. 1366 N. Kingsland

PBX CLERK TYPIST
Experienced, small office; convenient midtown location; 5-day week. JE 1-1930.

PBX Operator; light clerical; pleasant voice. Box Y-319, P.-D.

PHOTOGRAPHER
Past experience in photostat photography necessary; hours 8 a.m.-4:30 p.m.; many company fringe benefits; excellent conditions. Apply Employment Office.
UNIVERSAL MATCH CORP.
400 Paul Ave., Ferguson, Mo.

POCKET MAKER
25-45—WHITE
Experienced coat pocket maker, made to measure; must be reliable, good health, free to work steady; good working conditions; insurance benefits.
NATIONAL TAILORING CO.
410 N. JEFFERSON
FIFTH FLOOR

PRACTICAL NURSES and nurses' aids. Call after 7 p.m. FO 7-2825.

PRACTICAL NURSE, white, for nursing home. FO 7-8516.

PRESSER; wool and silk, steady work, ADams 3-9366.

PROOFREADER
EXPERIENCED
To work in Technical Publications office. Salary commensurate with experience. Excellent working conditions plus all employe benefits.
EMERSON-ELECTRIC
8100 West Florissant

PRESSER, wool, experienced, for dry cleaning plant; steady. FL 2-4565.

REAL ESTATE; office must have thorough knowledge of real estate bookkeeping, closings; salary open. Tom Finley, EV 5-3887.

RECEPTIONIST
25 to 35; dictaphone; light shorthand; 5-day week; good salary, 4020 Olive St.

RECEPTIONIST-TYPIST
Personable, neat, effective. Apply Mr. Bohm, 1005 Olive, 8:30 to 10:30 a.m. only.

REGISTERED NURSE
30-40; SOME INDUSTRIAL EXPERIENCE, MODERN DISPENSARY; 40 HOURS, DAY WORK ONLY; 2 WEEKS VACATION. BOX Z-46, POST-DISPATCH.

REGISTERED nurse for medical doctor clinic; attractive modern clinic in progressive small town; excellent salary. Contact L. Lachance, M.D., Centralia, Mo.

REGISTERED NURSE; for oral surgeon's office. OL 2-5514.

SALES CLERKS
21 to 40, retail experience, 5-day week, many employee benefits. Apply employment office Katz Drug Co., 700 Locust.

SALESLADY
Remodeling and expansion completed in our downtown store. We need additional qualified personnel. Apply Personnel Department.
GARLAND'S
410 N. Sixth

SALESLADIES
If you enjoy meeting and talking to the public, we may be able to help you earn in excess of $100 per week. No canvassing, no high pressure selling; car necessary. Come to 4400 CHOUTEAU, 9 a.m. to 12 noon.

SALESLADY, for Clayton's fastest growing, exclusive Junior Shop, ready-to-wear and sportswear; pleasant environment; discount privileges; permanent. Call Mr. Wolff, PA 1-2390.

SALES HELP, over 21; experienced preferred but not necessary; part and full time. Apply in person, don't phone. HUMPTY DUMPTY'S Playland, Westroads Shopping Center.

SALESLADY; experienced ladies' ready-to-wear. Manager opportunity for right party. A profit sharing if you can run the show. Box Z-267, Post-Dispatch.

SALESLADY; ready to wear; full-time; permanent; liberal discount privileges. GOLDE'S DEPARTMENT STORE, 7315 Manchester.

SALESLADY; shoes; some experience, stock work. 2650 Franklin.

SALESWOMEN, AGE 25-45
Permanent day work.
S. S. KRESGE'S
Northland Shopping Center
No phone calls.

SALESWOMAN; part-time; sell wallpaper 3 evenings; mid-city location. Call PA 7-0907, for interview appointment.

SEAMSTRESS
Experienced in altering dresses, suits and coats.
MONTALDO'S
14 Maryland Plaza FO 7-7813

SEAMSTRESS, white, must be experienced on linen supply work, no other need apply; 5 days. Industrial Towel, 2019 Lucas.

SEAMSTRESS; experience necessary; Perry Dry Cleaners, 4938 Natural Bridge.

SECRETARY
Armament Engineering Division. Must have experience handling heavy dictation and transcription. Work is very interesting. Many company benefits. Apply Employment Office.
UNIVERSAL MATCH CORP.
400 Paul Ave., Ferguson, Mo.

SECRETARY
REAL ESTATE OFFICE
Must be over age of 30. Experience not necessary. Good typist needed. Interesting and varied work. SHATZ & SIMON, 6519 Delmar PA 5-3220 (Eve.) PA 7-0123

SECRETARY-FINANCIAL
To act as secretary and assistant to chief financial and accounting officer of expanding organization. Light typing; shorthand preferred but not essential; 2 years college accounting or business equivalent required. Send resume of experience and salary requirements to Box Y-93, Post-Dispatch.

SECRETARY
Also serve as Office Manager of small office of well established expanding company operating in many states. Should be alert, systematic; able to deal with customers, Company Salesmen and Service men, over phone and in person. Career Woman 25-35 years old preferred. Salary open. Give full details, background, training, experience and salary requirement first letter. Box Z-37, Post-Dispatch.

SECRETARY
Age 25 to 40; will work for an executive; diversified duties; typing and shorthand; 8:30 to 5, Monday through Friday. Excellent salary benefits. Apply personnel office, Jewish Hospital, 216 S. Kingshighway.

SECRETARIES
PART-TIME
Happy, capable, highly qualified secretaries have pleasant, good-paying part-time jobs with us; a number of openings must be filled at once. Call our personnel department for full information or come in immediately.
CLIFF KELLEY, INC.
1007 Washington CE 1-6750

SECRETARY
PERSONNEL OFFICE; must have rapid typing and shorthand ability, other office details; private, air-conditioned office; excellent position for right party; steady; prefer experienced secretary or will train a good beginner. Apply in person. HAMILTON SHOE CO. 2107 Lucas

SECRETARY
To vice president; age 20-30; shorthand, typing, etc. Phone JE 3-5301 for appointment.
LEO A. DALY CO.

SECRETARY
—varied duties, mature, experienced to work in west end, many fringe benefits. Call Mr. Goodman, FO 7-7050.

SECRETARY
Experienced; good at figures, some dictaphone, 40 hours, some Saturdays; permanent. Box Z-136, Post-Dispatch.

SECRETARY, 22-35
For small branch office in Clayton; electric typewriter, Dictaphone experience helpful; must be good typist; 5-day week. PA 1-3653.

SECRETARY—LEGAL
Experienced electric typewriter; dictaphone and shorthand. Box Z-266, Post-Dispatch.

SECRETARY
Typing, general clerical, shorthand, some experience; apply Mendle Printing Co. 8110 Eager Rd. Brentwood.

SECRETARY for dictation and general office routine; small office; Hampton Village area, 30-hour, 5-day week. Call FL 1-5588 or YO 5-0787.

SECRETARIES; temporary and permanent; premium pay for executive, medical and legal. Reserve Office, 705 Olive (222), GA 1-2436.

SECRETARIAL WORK; medical; part-time; mid-city office; 1 day each week in office; typing at home; experience necessary. Box Y-134, Post-Dispatch.

SECRETARY
Experienced shorthand and heavy typing, age 25-45, Catholic organization, liberal benefits. Call PR 3-0646, Station 6.

SECRETARY, 25-40; shorthand; good at figures; "lotsa" work and pressure; one-girl office; excellent salary. Central States Roll Leaf, 2329 Hampton. MI 7-4317 or VI 3-0318.

SECRETARY; University City Schools, Special Services Department; 8-hour, 5-day week, $225 month. PA 7-1070, Ext. 32.

SECRETARY—MEDICAL
5 days 9-5:30; prefer experienced; will train. JE 3-3096.

SECRETARY; legal; for law office in Clayton; 5-day week; must take shorthand; starting salary $225 month. PA 7-8178.

SEW DRAPERIES
Women experienced can sew in the home with satisfactory references. EV 1-5438.

HOUSEKEEPER-COMPANION for semi-invalid; stay. Call WO 1-0176

SHIRT OPERATOR
Must be experienced for 2-girl unit. PR 6-8919, 1506 S. Grand.

SHOEWORKER
PACKING ROOM REPAIRER
Must be fully experienced on women's fashion shoes.
SAMUELS SHOE CO.
Pattison and S. Kingshighway

SHOE WORKERS
Post Machine Operators
EXPERIENCE REQUIRED
EASTON BOOT & SHOE CO.
2018 Washington

SILK FINISHER
Experienced only; top rate. 1400 Washington.

SILK finisher; steady work; must be experienced. Nu-Way Cleaners, 210 S. Hanley Rd.

SPRINGFIELD - MONARCH INSURANCE CO. needs a 17-21 year old girl in their St. Louis office. Work consists of general office work and typing; $55 per week to start. Complete fringe benefits and 2 weeks vacation. Phone Miss Young at CH 1-6566.

STENOGRAPHERS
TRANSCRIBERS
Temporary and permanent; enjoy the work-freedom of a career "Reserve Girl." The most in salary, benefits and jobs, and so convenient: 705 Olive (222), 7814A Forsyth (205), 3615A S. Grand (204), 6112A Easton (215) Reserve Office Force, GA 1-2436. Our 12th and BIGGEST year.

STENOGRAPHER-CLERK
Age 25-45; 5-day week; pleasant working conditions; special benefits; advancement. State age, experience, salary expected.
Box A-212, Post-Dispatch

STENOGRAPHER
for midtown new air-conditioned office; 5 days; 37½ hours; white; to age 36; must be proficient in shorthand and typing; permanent position with excellent opportunity for advancement. Starting salary $260 with 2 merit increases during first year to $291. Free group insurance and paid vacation. JE 1-4977. Ask for Mr. Williamson or Mr. Minton.

STENOGRAPHER
Permanent position for conscientious girl, age 20-35; experience necessary, also dictation required; 37½-hour, 5-day week; many other benefits; small downtown office of large national company. Call Mr. Comer, CE 1-2900.

STENOGRAPHER
Will consider beginner or applicant up to 40; moderate dictation, 36¼-hour week; for appointment call CH 1-5124, Station 591, between 9:30 a.m. and 11:30; St. Louis Union Trust Co.

STENO-TYPIST
Part dictation and part dictaphone, air-conditioned office, 40-hour week, vacation, sick leave and other benefits, south central location. Call Mr. Eggemeyer, PR 3-2626.

STENOGRAPHER
Age 20 to 40; 5 days; 37½-hour week; excellent working conditions. See Mr. Gerding America Fore Insurance Group, 3960 Lindell Blvd., JE 5-3381.

STENOGRAPHERS
Needed NOW for interesting TEMPORARY assignments. Must be experienced. Apply in person Tues. through Fri. 8-5.
MANPOWER INC.
1128 LOCUST

STENOGRAPHER-CLERK
Good typist, some shorthand, in addition to general clerical duties. Consider beginner. Hours 8 a.m. to 4:30 p.m., 5 days.
REXALL DRUG CO.
3901 North Kingshighway
(San Francisco entrance)

STENOGRAPHER
Experienced, at least high school graduate; rapidly growing company, very modern air-conditioned office. Call Personnel Dept. ROY WENZLICK & CO. GA 1-0706

STENO - CLERK; general office work, light dictation; pleasant surroundings; air conditioned; good transportation; west end; for interview, call Mr. Mendelson, FO 7-7050.

STENOGRAPHER; work closely with assistant director of an institution; desire person capable of thinking for herself; good salary; all benefits. Call CE 1-2873.

STENOGRAPHER, clerk, medium to light dictation, some experience, pleasant working conditions, 5-day week. Kamp Togs, 1124 Washington.

STENOGRAPHER; experienced or good beginner.
BROWN SHOE CO.
Clayton VO 3-2000 Ext. 216

STENOGRAPHER-CLERK; in motion picture industry; light dictation; 5 days; 37½-hour week. Warner Bros., 3304 Olive st. JE 3-8656.

Stenographer-Dictaphone
Must be intelligent and good speller. Industrial Engineering & Equipment Co., 24 Hanley Industrial Ct., Brentwood. MI 7-3380.

STENOGRAPHER; general office; must be good typist; will train dictaphone, permanent, 5 days, small office, Maplewood, Richmond Heights area. ST 1-9417.

STENOGRAPHER
Thoroughly experienced; 3 afternoons weekly. FO 7-0692.

STENOGRAPHER; air-conditioned office; dictaphone and light short hand; some experience required. CH 1-0941.

STENOGRAPHER, permanent, must have some experience, not over 35, 5-day, 37½-hour week. 1515 Pierce Bldg., 4th and Pine.

STENOGRAPHER, 2-girl office, 37½ hours, fringe benefits. PA 6-6844.

STENOGRAPHER and general office work; fine working conditions. Location north. Box Y-361, P.-D.

STORE CLERKS
For dry cleaning stores in north St. Louis county. Apply Hampton Cleaners, 6736 Natural Bridge.

SUPERVISOR of X-ray film library in large medical center, experience in X-ray technical procedures desirable, 5½-day week, 1 month vacation, salary depends on experience and other qualifications. Box Y-403, Post-D.

SWITCHBOARD OPERATOR, key type board. Also need file clerk. Apply 1316 N. 14th st., or phone GA 1-0717, Mr. Reagan.

TEACHER
We are looking for a woman to be trained for the position of Assistant Editor. She must have a college degree, an excellent command of the written language and her background should include teaching experience. This is a career position with a publisher of considerable stature in the textbook field. It offers a good future, good salary and above average benefits. Please write including full details in your resume to the Editor-in-Chief.
Webster Publishing Co.
1154 Reco Av., Crestwood 26, Mo.

TEACHER
For class of handicapped children; degree required. Primary or nursery emphasis. Box Z-225 Post-Dispatch.

TEACHER, qualified, with transportation. HE 2-2780.

TECHNICIAN; clinical, full time, experienced; Overland area. HA 7-2424.

TELEPHONE SOLICITOR
To call from portrait studio, 8:30-5. For appointment call PA 5-9533.

TELEPHONE canvasser; salary and commission; short hours; this is our season; excellent opportunity. Call Mr. Grogan. WY 1-5300.

TELEPHONE service clerk; part-time; switchboard experience preferred; some typing and filing; excellent opportunity; many employe benefits; apply RCA Service Co., 1376 N. Kingsland, Tues., Sept. 8, 6 p.m. to 8 p.m.

TELEPHONE SOLICITORS
VE 2-4575, PL 2-0392

TELLER TRAINEE, savings and loan, downtown south, recent high school graduate. Box Y-384, P.-D.

Ticket Writer
17-25; white, at least 1 year high school. Good memory, good penmanship a must and be right-handed; live in St. Louis area.
STEADY WORKER
National Tailoring
410 N. Jefferson 5th Floor

TYPIST-CLERK
Prebill invoices, some figure work. Prefer someone with experience on IBM electric typewriter. Many company benefits. Apply Employment office.
UNIVERSAL MATCH CORP.
400 Paul Ave., Ferguson, Mo.

TYPIST
Air conditioned downtown office; 5 day, 37½ hour week, employee benefits, salary open.
FIREMAN'S FUND INSURANCE CO.
552 Pierce Bldg. GE 6-1800

TYPISTS
PART TIME
Happy, capable, highly qualified typists have pleasant, good paying part-time jobs with us; a number of openings must be filled at once. Call our personnel department for full information or come in immediately.
CLIFF KELLEY, INC.
1007 Washington CE 1-6750

TYPIST
$195 month to start; 40-hour week; paid hospitalization and insurance. Box Y-161, P.-D.

TYPIST
Wonderful opportunity for a permanent position with South St. Louis firm for a person who can type. If you would like to work in a pleasant air-conditioned office, 40 hours per week, with paid vacation and company cafeteria, please call GA 1-2992. Mr. Donahue.

TYPIST — CLERK
A good future; excellent salary and working conditions; profit-sharing, other fine benefits, to an accurate typist; 45-50 w.p.m.; some clerical work; age 18-32; single and really ambitious. Box R-266, Post-Dispatch.

TYPISTS
Need for TEMPORARY assignments; must type 50-55 w.p.m. and have office experience. Apply Tuesday through Friday 8-5.
MANPOWER, INC.
1128 Locust

TYPIST-CLERK
Accurate with figures and simple records; stencil cutting; 40 hour week with some week end work.
Food Service Management
3690 FOREST PARK

TYPING and clerical work, north county auto dealer. Give resume of experience. Box Y-18, P.-D.

TYPISTS
Many. Premium pay for IBM executive, statistical and speed. 705 Olive (222), 3615A S. Grand (204), 7814A Forsyth (205), 6112A Easton (215). Reserve Office Force. GA 1-2436. Bonus. No fee.

TYPIST
C.P.A. firm desires experienced typist capable of typing financial statements, audit reports etc.; ideal working conditions; downtown. Box Y-283, Post-Dispatch.

TYPIST
I.B.M. electric biller; convenient location. Call Mr. Lusk, PA 6-3333.

TYPIST-CLERK
19-30; general office; some experience required. CE 1-6477.

TYPIST
Invoicing and general office; experienced. FO 1-4717.

TYPIST for general office work and retail selling in store; business experience; 35 hours; 5 days, 9 to 4:30; age 25 to 45. Apply Saturday or Wednesday Presscraft Office Supplies, 4146 So. Grand.

TYPIST; train as Dictaphone Operator; secretarial type girl; advancement; 5 days, 36¼ hours; air-conditioned, downtown office. FAIRBANKS-MORSE & CO., Miss Flynn, MA 1-3130.

Typist, general office wrok, with some comptometer or calculating machine experience. CH 1-8480.

TYPIST-CLERK; accurate, neat typist; opportunity for advancement; 40-hr. week, permanent. 1125 Pine.

TYPIST to do billing and general office work; must like figures, age to 30, United Shoe Machinery Corp., 4045 Forest Park.

TYPIST; west end factory, state schooling, previous employment. Box Y-386, Post-Dispatch.

BUSINESS OPPORTUNITIES 94

Standard Oil Company
has modern Service Stations for lease
If interested contact in person only
D. L. McNABB
7003 Manchester—9 a.m. to 6 p.m. Daily

HELP WANTED—WOMEN 88

WAITRESSES TEA ROOM
Will train; tray service, short hours, uniforms and meals furnished. Apply Employment Offices
FAMOUS-BARR CO.
Clayton—Downtown

WAITRESSES
If you are experienced, neat and would like to work at the FLAMING PIT, come in and talk to Juanita, 8135 Clayton rd.

WAITRESSES
National restaurant chain needs neat, energetic, dependable girls, different shifts available. Some part time, apply Toddle House, 4121 Lindell, Mr. Howey.

WAITRESS
Neat; days. Nesler's, 223 S. Euclid opposite St. John's Hospital.

WAITRESS
White; Sat. and Sun. off; apply in person; 9-11 a.m. 4203 Lindell.

WAITRESSES; early morning and day hours, experience preferred; tables or counter. Apply in person after 2 p.m.
HOWARD JOHNSON'S
1130 S. Kirkwood Rd.

WAITRESS-bar maid, white; neat appearance, some experience. Apply in person only, 901 Pine.

WAITRESS; white; experienced; good pay; no Sundays. 9200 Olive Street rd., HE 2-6371-WY 3-9789.

WAITRESS; counter and grill experience; 6 a.m. to 3 p.m.; Sun. off. 554 North and South rd.

WAITRESS; 5 days, 7 a.m. to 3 p.m.; no Sat., Sun. or holidays. 2600 Locust.

WAITRESS, colored, experienced, neat. Apply Chuck Wagon, 816 N. Grand.

WAITRESS; 5-day week; meals and uniforms furnished. Edison Cafe, 105 N. Eighteenth.

WAITRESS, white, experienced, Loop Sandwich shop, 8615 S. Broadway.

WAITRESS, white, experienced, age 20-35; days; salary $45. 5857 Delmar.

WAITRESS; short order cook and all around restaurant work. 735 S. Broadway.

WAITRESS; white, experienced, Sandler Drug, 6335 Delmar, PA 5-9350.

WAITRESS, white, experienced, Shanghai Cafe, 6314 Delmar.

WAITRESS, white, experienced; apply in person; 3617 S. Grand.

WAITRESS; 4 p.m.-12 p.m. Sports Cafe, 2758 Lafayette.

WAITRESS. 1201 S. Seventh.

WAITRESS, days, 10-5. HAY SHAKER, 9842 Clayton rd.

WOMEN EXTRA DAYS
To be trained to sell and be on call to work 1 or more days 9:00 A.M. to 5:45 P.M. or 10:30 A.M. to 3:30 P.M. Liberal discount for employee shopping.
Apply Employment Office, 11th floor
FAMOUS-BARR CO.

WOMAN; 30 to 45, to stay, own room, bath, TV, light houswork, care 2 children ages 7 months and 3 years; some ironing; must be able to take responsibility as in own home. Please state previous experience, age, marital status and references. Box P-398, Post-Dis.

WOMAN, white, take care of our home and 2 school children as you would your own home; no cooking; parents employed; private room and bath; former housekeeper stayed 13½ years. Box J-282, Post-Dispatch.

WOMAN to train as PBX operator and receptionist; must be good typist, 2 years high school; 40-hour week. Faith Hospital, 3300 N. Kingshighway, EV 2-7979.

WOMAN; general housework, family of 3 adults, vicinity Clayton; stay; own room and bath; good wages and vacation with pay; must be experienced, with good references. WY 3-4233.

WOMAN, white; second floor maid; private club; room, board and salary; no Sunday or holiday work. FO 7-0701.

WOMAN, assist with house work and care for child; stay; air-conditioned room; references. HE 2-8048.

WOMAN; white, care and companion for semi invalid woman; more for home than wages. References, own room. PA 5-6351.

WOMAN, white; kitchen and waitress work, full or part time. Vicinity of Olivette. 9499 Olive St. rd.

WOMAN; stay in my home; care 2 children, housework; private room plus salary. PE 1-6844.

WOMAN, cook and assist with cleaning, no laundry, children; stay; reference. WY 3-3036.

WOMAN, white, over 50; care for 3 school-age children, light housework. TA 2-0794 after 5.

WOMAN, 30 to 50, stay; must love children; other help; references; $27. WY 3-2385.

WOMAN; white; help care semi-invalid; must stay; more for home than wages. PA 7-4700. St. 207.

WOMAN, general housework and cooking; stay; 5 days; reference. PA 1-8425.

WOMAN, white, care for invalid, light housework; south county; stay. VI 3-5347.

WOMAN, white, to 45; counter grill; days, no Sundays; good pay, 2901 Sutton, Maplewood.

WOMAN, or girl, care semi-invalid lady; other help in home; stay on place; $45. WY 3-4176.

WOMAN; white; to baby sit while mother works, stay. OL 2-6370.

WOMAN or couple; to stay; housework. Box Y-259, Post-Dispatch.

WOMAN, care 2 school age children, light housework. OL 2-5643.

WOMAN; stay; baby sit. FL 3-8305.

WOMAN; white; housework; stay. Box B-271, Post-Dispatch.

WOMAN, white; stay, dry cleaning agency. EV 2-5767.

WOMAN; care for infant; south; 5 days. PR 3-5142, MA 1-4060.

YOUNG WOMEN
White; no experience necessary; open on Sunday; uniforms furnished, meal discount. Apply in person. Applicants interviewed 7 a. m. until 3:30 p. m.
FORUM CAFETERIA
307 N. SEVENTH

YOUNG LADY; general office work; permanent; downtown retail store; typing required; duties include wrapping packages and making change. Mr. Becker, CE 1-0057.

SALESWOMEN WANTED 89

NEW CAREER
For the woman who wants a more responsible position with greater opportunity and income. If you are ambitious, have experience in a business or professional field, are between 35 and 45, able to establish a new permanent residence, we would like to consider training you for an important position with the management staff of our company. A position assuring a minimum income of $5000 per year, plus liberal expense allowance. To learn more about this opening, write about yourself to Box J-299, Post-Disp.

HOMEWORK
Earn $61.75 week spare time. NO CANVASSING NO SELLING FILL OUR CUSTOMERS' ORDERS 1st quality Nylons, 3 pr. $1 Nylon slips, 85c, blouses, 87c WE DELIVER. NO DEPOSITS
GA 1-2393

COLORED WOMEN
WORK AT HOME
BOXED NYLON HOISERY
YOU FILL ORDERS
Over 21; our women average $10 day. We deliver. No experience needed. CH 1-0245.

AMBITIOUS woman; work evenings 6:30 to 9:30; $50 up; by appointment; write, PA 1-3941.

Earn $500 Now till Xmas
Complete assortment of Christmas cards, 20 cards only 22c. No money needed. Unsold cards returnable. Call GA 1-2395.

AMBITIOUS woman, can't work regular hours? Like to add to income? Car available? Further information, write Box Z-320, Post-Dispatch.

CANVASSERS
Part time, good pay. Apply 1542 Woodson rd.

CAREER WOMEN, work evenings, make $75 to $100 per week; car necessary. Call PA 6-2525 for interview.

DEMONSTRATE TOYS PARTY PLAN
Higher Profits with "Santa's Helpers"
Opportunity for Advancement
No Investment—Car Necessary
Largest Toy Party Plan in Country
SANTA'S HELPERS CO.
FL 1-1994 FL 1-1509
CO 1-2113 EV 5-5617 PR 2-5393
TH 5-2154 YO 5-3277 OL 2-0436

DEMONSTRATE Stanley Products; 3 eves., $30. SH 1-9015.

Girls—Ladies—Students
Full Time—Part Time
White; pleasant phone work from our office; $1.25 per hour to qualified people; we train you; office near you; downtown and Gravois area. Call CH 1-0840, Ferguson area. JA 1-8088, Maplewood and Clayton area. MI 7-2672 Sunday; for all offices CH 1-0840.

GIRLS—GIRLS—GIRLS
18-26; travel; single; charperoned group; immediate openings; on the job training; no experience necessary. We train you to earn $100 weekly and up. Expenses advanced; transportation furnished. Apply in person, Mr. J. Martin, De Soto Hotel.

LADIES—GIRLS
Part-time telephone sales work from our office; hours 9-1, 1-5, 5-9; if you have a pleasant voice we will train you; pleasant working conditions; air-conditioned office; salary basis. Mrs. Lemay, Mon. through Fri., GA 1-6167.

GIRLS, white, over 16, work full time with manager taking orders. Earn $2 per hour, commission plus bonus. 308 N. 6th, Room 904.

HOTTEST deal going; leads furnished; top commission; must have car. Call WY 3-5554.

HOUSEWIVES; part or full time; telephone soliciting; earn up to $3 hour. Apply Flannery Studio, 308 N. Sixth, Room 605.

NEED EXTRA CASH? Smiling lady, over 25, part time, $35; full time, $75 per week; car helpful, STANLEY HOME PRODUCTS PA 5-5252

REAL ESTATE
UNLIMITED OPPORTUNITY
For ambitious women; experience welcome but not necessary, we train you for Missouri real estate license; full time only; floor time, new house listings.
CALL EDNA NOELL
HORN REALTORS PL 2-0948

REAL ESTATE SCHOOL
Starts Monday, Sept. 14, 7 p.m. We need full-time saleswomen to learn real estate. No charge. Call for interview or come in.
L. K. WOOD, INC.
3352 S. Grand PR 3-1929

REAL ESTATE SALESWOMEN
Experienced ladies preferred; good working conditions; air-conditioned office.
ALTMAYER R.E. CO.
7001 Hampton FL 1-2171

REAL ESTATE SALESWOMEN
60% commission; have car; teach business. Preparatory class for examination. Ideal working condition. Call Mr. Frycki.
WEAVER R.E. VE 2-2231

SALES LADIES
SELL REAL ESTATE
No Experience Necessary
$600 to $9000
Pay You to Investigate
BIG NET COMMISSION
City and County Property
FL 1-2800, 6001 Hampton, Smith
EV 3-5990, 5421 Riverview, Smith

SALESLADY; EXCLUSIVE WEST END GIFT SHOP; 5-DAY WEEK; BOX Z-113, POST-DISPATCH.

SALESGIRL, experienced ready-to-wear; downtown specialty shop. CH 1-9979.

STANLEY Products needs 2 white ladies, $70 week. JA 1-0220.

TRAINEES
White; 18 to 22; telephone sales; full time days or part time evenings; national firm, air conditioned office; guarantee and commission. Average $20 per day. Apply 4623 Hampton, side door VE 2-1149, 9 to 11 a.m. only.

TUPPERWARE HOME PARTIES has openings in Illinois area; 2 part time, 2 full time; earn $50 to $100 per week commission. Car necessary. Write Tupperware, 2406 State St., East St. Louis, Ill. or call Bridge 1-5894 for interview.

UNUSUAL WOMAN
For special position in uncrowded field; no cosmetics, books or canvassing; good education, outstanding personality essential; applicants preferred who need to earn $85 week; car necessary. EV 2-2646.

Women of Leadership
$652.60 per mo., for women who can sell 5 days a week; or $837.-41 for 6 days paid weekly. We train you without investment; earn while learning. Will consider a few women who can work 9:30 a.m. to 3:30 p.m., 5 days while children are at school. Earn $282.97 per mo. Write in confidence, give experience, education, age, etc. Box Z-43, Post-Dispatch.

4 WOMEN, white; for customers sales department; $60 per week if you qualify. Apply room 326, 7 N. 7th.. Tues., Wed., Thurs. from 8 to 9 a.m. or call EV 2-1324, 6 to 7 p.m. for appointment.

PARTNERS WANTED 90

MAIL OR residence school, operating. Box 512, Hazlewood, Mo.

MEAT CUTTING knowledge; about $3000 for investment. MI 5-9493.

BUSINESS OPPORTUNITIES 94

BROOM & MOP MFG. CO.
Established 50 years; 3 stories and basement, elevator; complete shop equipment; office, etc.; $45,-000 yearly sales; about $8500 inventory, $2500 equipment; lot 25x112; building 25x120; priced to sell complete.

CAFE, HIGHWAY 50
Also serves AAA motel; beautifully decorated, modern fixtures, soft cream and soda fountain machine, air-conditioned, seats 60; air-cooled kitchen, etc.; employs 8; shows good net profit; $9000.

ICE CREAM STORE AND SANDWICH SHOP
Affton, Mo.; near churches, schools and shopping center; well-established; over $10,000 equipment; good lease; price $6000.

HARDWARE STORE
Tool rentals, sharpening, plumbing supplies; lawn mowers; seeds and paints, etc.; $54,000 yearly; good lease, plenty parking; south St. Louis county. Priced to sell.

ALLSTATE
BUSINESS EX.
338 AVE. H. PL 2-5700

INCREASE INCOME
$15,000-$30,000 Annually
$9400 capital for down payment will start you in the fabulous Mini-Bowl Business; MiniBowl is the very lucrative miniature bowling palace that is sweeping the country. Mini-Bowl costs only fraction of cost of regular size bowling establishment; but net income is usually higher. Mini-Bowl features regulation electronic scoring and automatic pin setting; we will assist you in leasing or building suitable building in your community. Mini-Bowl supplies fun for entire family—fascinating to play as it requires no special shoes or experience; any age group can play; ideal for schools, churches, civic, etc., groups for league play; no special experience needed to operate Mini-Bowl as we give complete instruction and supervision. Adequate financing program available. For information write Mini-Bowl of America, 7460 Oakland, St. Louis, Mo. MI 7-1946.

BAR-CAFETERIA; $2000 week; BEST location; bargain. BBA, FO 7-6688.

BUSINESS OPPORTUNITIES 94

Wonderful Opportunity
To run your business as a Gulf Service Station dealer; fine income, good future, interesting outdoor work; choice location; no experience necessary; GULF will train you and pay you while training. Call or write Mr. MacLaren, 7810 Clayton rd. Phone ST 1-1100

5100 WASHINGTON
SMALL DOWN PAYMENT
12 rooms, newly decorated in and out; automatic heat; A1 location.
BILL GREEN REALTY
6376 DELMAR PA 6-6363

APPLIANCE store and electrical repair shop; center of expanding area; ideal for husband and wife; $10,000 required for inventory and equipment. FO 5-1118.

MONEY ORDER AGENTS
Retailers to sell Delta Loan & Finance Co. Money Orders through retail outlets. Bonded and fully qualified through years of experience. Write us, 904 N. Jefferson or call CH 1-4725.

BARBER SHOP; equipment free; reasonable rent. 602 Chestnut. CH 1-6616.
BARBER SHOP; 3 chairs working; retiring. 1600 Hodiamont.
BOAT, retail and manufacturing business, in St. Louis. Box A-144, Post-Dispatch.

COMPLETELY EQUIPPED
Air-Conditioned Cafeteria
Heat furnished; industrial location. Will lease to desirable party. Call for appointment.
Mr. Pratt EV 5-2222

CAFETERIA; for sale, good location, good business, 5:30-3, 5-day week. Other business. MA 1-9626.
CLEANING branch, 1145 N. UNION; no investment. FR 1-8424.
CLEANING branch; 2912 N. 25th; run as own; $200. FR 1-7260.
CLEANING PLANT and launderette, reasonable. PR 3-9716.

COCKTAIL LOUNGE
572 De BALIVIERE, $1000 cash. See by appointment. CE 1-4944.
COCKTAIL LOUNGE; $3000. 1859 S. Twelfth St. GA 1-9978.
CONFECTIONERY-ICE CREAM STORE; complete, near Meramec and Oregon. Priced right, owner sick; call
WALTER W. SNIDER ST 1-3610
CHRISTIAN BRINKOP RLTRS.
TWO confectioneries, one South St. Louis, one St. Charles, Mo., sell, lease or sell fixtures. MI 5-5776 before 10 a.m. Sunday.
CONFECTIONERY, 1401 Tower Grove, corner location, across from school; 5-room apartment above, optional, cheap rent, by owner.
CONFECTIONERY, 1401 Tower Grove, corner location, across from school; 5-room apartment above, optional, cheap rent, by owner.
CONFECTIONERY and living quarters; 2938 Park; well-stocked; good business; rent or lease building.
CONFECTIONERY; doing good business; quick sale; $2000. JE 1-3775.
CONFECTIONERY; south side, good location, schools, complete stock. PR 6-8622.
CONFECTIONERY, across from school; illness. 6031 Leona.
CONFECTIONERY; living quarters, $40. 2724 Chippewa.
DAIRY Queen store; St. Louis. Outstanding location; high volume store. Gross $35,000 to $40,000 per season. Write Box R-383, Post-Dispatch.
DAIRY QUEEN; A-1 location; sickness forces sale. HA 8-8970.
DELICATESSEN, established 30 years; living quarters; a good one cheap; must sell. Maryland Delicatessen, 369 N. Boyle.
DELICATESSEN, large, reasonable, living quarters, retiring. 1000 Geyer av.
DENTIST wanted to take over practice in Kansas City; give age and qualifications. Box J-258, Post-Dispatch.

DRESS SHOP
St. Louis area; nationally known manufacturer stock store with women's apparel on consignment; pay as you sell; opportunity for woman with sales ability; markdowns taken; freight charges paid. Invest fixtures only; cash or terms. EV 3-3546.

DRIVE-IN, doing active business; ice cream, food; main thoroughfare near St. Louis Hills; air-conditioned; purchase equipment; lease; must sell account health. FL 2-3953.
DRUG STORE, if you are looking for modern store, don't answer this ad. If you want a money maker with investment back in less than year, write Box Y-296, Post-Dispatch.
DRY CLEANING Plant in Denver doing $28,000 yearly. Well equipped. Swell location. A real buy. Kashfinder, Wichita, Kan.
EMPLOYMENT Agency nets $9000 average; Mardis. VO 3-1950.
FILLING Station; independent; for rent; Highway 66 at Chain of Rocks Bridge. UN 7-9640.
FLORIST; west-end; new fixtures; well stocked; established; good business. Box Z-339, Post-Disp.
FOOD SHOP; south, 3 rooms, bath. Receipts $3000 monthly. Terms.
JOHNSON R. E. CO. JE 3-6411
FOOD SHOP; $1100 weekly; growing, priced right; others; small to large; Mardis. VO 3-1950.
FOOD SHOP, 4047 Ashland; mixed trade; fully equipped; $2300. EV 2-9142.
FOR SALE or rent; tavern, restaurant, 4 rooms on 3rd, 3-room apartment on 2nd, 1 sleeping room; closed on account of illness. 137 St. George. Call at 3528 Shenandoah, rear apartment.
USED furniture store, well stocked, $600. 2019 Salisbury.
GAS CANS; GI (800) 5-gal. Good condition, $1.98 in 100-can lots. Box Z-219, Post-Dispatch.
GIFT SHOP; Hallmark cards and gifts; fully stocked, doing good business. Northwest suburbs, Illinois. HA 9-6360 after 6 p. m.
GROCERY; walk-in, 2 meat cases, 2 vegetable boxes, saw, grinder, slicer, all or part. FR 1-1320.
GROCERY; reasonable; 5% beer; living quarters. 1749 Dolman.
GROCERY-MEATS, good business, must sacrifice. GA 1-9231.
HARDWARE; 40 years same location; retiring; 4600 Pope.
HOTEL; small for sale or lease; 15 rooms; 3909 Westminster. JE 5-7224 days, OL 2-0994 nights.
IF YOU can qualify, a small investment will put you into a business of your own; $8000 to $10,000 first year; ideal for the young man or woman who demands better than average earnings. Call PA 6-2525 for interview.
LAUNDERETTE, cleaning branch, Clayton; sacrifice. FR 1-8424.
LIQUOR STORE (package), established, Northwest. EV 3-8413.
MOTEL AND TRAILER COURT; by owner; 12-unit motel; 3-bedroom home, 22 trailer spaces, new building for restaurant or other business; located on Highways 40 and 66, 4 miles to downtown East St. Louis, doing good business; owner leaving town, terms can be arranged with reasonable down payment. For information call UP 4-2920.
ORGANIZATION affairs—popcorn machines rent $15 day, Sno-Cone $10; special rates, supplies. C. R. Frank, 1806 S. Jefferson. PR 6-0421
PAPER ROUTE; p.m., South St. Louis. MO 4-3911.
DRIVE-IN Restaurant; year round operation; average $110 clear a week; good location; $600 down. FL 3-3912.
RESORT ON Big St. Francis river. Sell, lease or trade. FL 3-5577.
RESTAURANT; clears $180 weekly, 5 days, short hours; $4000; others; Mardis. VO 3-1950.
RESTAURANT; going business in thriving community; splendid opportunity. PA 5-7945.
RESTAURANT, cheap; selling on account of illness. 1602 N. 14th.
RESTAURANT; choice for colored; $2250; Mardis. VO 3-1950.
RESTAURANT; doing good business; see manager, 5011 Delmar.
ROOFING business, established, north. UN 8-4540 after 6.
ROOMING HOUSES, 4137-39 Westminster, converted 4-family.
40xx Westminster; 24 units.
3643 Castleman; $102 week.
4319 West Pine; big income.
BRINE REALTY PR 1-4139
ROOMING HOUSE; 11 rooms, 3 floors; Wellston. CO 1-8125.
SANDWICH shop, excellent downtown location; day business; reasonable. Box Z-102, Post-Dis.
SANDWICH SHOP; total price, $600. GA 1-9911, MA 1-5970.
SERVICE STATION FOR LEASE Standard Oil; south St. Louis, Grand at Fairview; good neighborhood, high potential; available immediately to qualified operator with sufficient capital. Call JE 3-5970 for information.
SERVICE STATION for lease. Standard Oil, modern; 2-stall, doing over 14,000 gallons; north St. Louis county; call JE 3-5070 between 9-4. WY 4-7662 6-9.
SERVICE STATION for lease; Mobilgas, 3727 Jennings, in the center of Pine Lawn business district; 3 bays. MI 5-7977. Evenings, WY 3-6368.
SERVICE STATION for lease; large gallonage; Standard products; county location; wonderful opportunity for experienced operator. Inventory. HA 9-6644.
SERVICE station (cut rate) for lease; 3 bay, large volume; reasonable rental; guaranteed margin in south St. Louis. Call Mr. Brown. ST 1-2211.
SERVICE station, Texaco on highway; 8 cabins, building 90x45, leased to Laundromat.
Floyd Davis Lists WO 2-5151
SERVICE STATION; independent; available; prefer local man; on Highway 66, ¾ mile west of Sullivan, Mo. Box Y-289, Post-Dis.
SERVICE STATION; University City; Mobile gas; Kingsland-Delmar; money maker. PA 1-9644.
SERVICE STATION; Texaco; for lease; Sarah and Labadie. Call FL 3-7600, 8-5.

BUSINESS OPPORTUNITIES 94

SERVICE station for lease; commission basis; Kirkwood area. Call UN 8-3161 or PR 3-6473.
SERVICE STATION for lease; modern; good gallonage; inventory only; Kirkwood. Call Capitol 7-5175.
SERVICE STATION; sell or lease. Good opportunity. FL 2-9764.
SERVICE STATION for lease; Texaco. PL 2-7600 between 8-5.
SERVICE STATION; cut rate, for lease. Make offer. HA 7-6165.

SOFT CREAM
MALT MACHINES
SOFT CREAM TRUCKS
If you are interested in a soft cream, mobile truck, opening a soft cream drive-in or adding to a continuous custard or malt machine to any type of business, contact your TAYLOR distributor, E. P. Mayer & Co. 2866 S. Jefferson, St. Louis 18, Mo., PR 2-8841. New or Used. Terms.

TAVERN; excellent location; same owner 12 years; full license; equipped for food; living quarters; $3000 plus stock; must be cash. PR 6-8424, PR 1-1662.
TAVERN-CAFE combination—another tavern; both in wonderful locations; death forces sale. Mrs. Jones, 1113 Fay st., Columbia, Mo.
TAVERN; south; corner; $100 daily; outstanding bargain!
JOHNSON R. E. CO. JE 3-6411
TAVERN; 5% beer; sell or trade. 2528 N. Jefferson. JE 5-0520.
TAVERN-Cafeteria; will net $15,000 up. SHOOP, VO 3-2904.
TAVERN; county; clears $16,000; only $12,500; Mardis. VO 3-1950.
TAVERN; $600 weekly; no foods; $5000; others; Mardis. VO 3-1950.
TAVERN; 5%, kitchen, near brewery, 2 bus stops. PR 6-9370.
TV REPAIR SHOP including Sam's Photo Facts, test equipment and stock. ADams 3-5468.
TRUCK stop for lease from Texaco distributor. 700-ft. front, large restaurant, bunk room, showers, ice house, butane gas, apartment for operator, located on U.S. 231 and U.S. 82, 12 miles south Montgomery, Ala. Call Frank Rawley at Montgomery, AM 5-2194, P.O. Box 728.
USED CAR LOT; 2010 State st., East St. Louis. Dickens 4-4658.
WELDING SHOP; clears $1200 month; $7750; Mardis, VO 3-1950
INVESTORS wanted, to help promote new pop records, field unlimited. Finnegan, 4321 Maryland, FR 1-7394 after 6 p.m.
JEFFERSON 16th S.; store business block, beauty, barber, camera shop. PR 6-8367, PA 1-4489.
SMALL business, established 14 years; want to retire; make me an offer. PR 3-9379; FL 2-0145.
NICE business for couple, air-conditioned. 5805 Delmar.

BUSINESS WANTED 95

ALL CASH FOR BUSINESS OR MANUFACTURING. FO 7-6688.
FURNITURE store wanted; in white neighborhood; county location satisfactory; please state address, size, rent, length of lease, how long in business, annual volume and reason for selling. Box Y-253, Post-Dispatch.
GROCERY, drug, hardware, etc.; stock or fixtures PA 5-4155.
SMALL light manufacturing wood or metal advertising novelty preferred; give full particulars. Box Y-17, Post-Dispatch.
TAVERN; small with lunch facilities; south. Box Y-177, P.-D.
USED CAR LOT; will take over lease and buy all cars; south preferred. VI 3-0882.

ROOMS WITH BOARD 96

NORTH
2 GIRLS to share room in nice home. Call EV 3-0549.
NORTHWEST
ROOM and board, young gentleman; good meals, homelike. UN 8-9966.
SOUTH
McREE, 3647. Gentleman. All you can eat, $15 week.
ELDERLY, nervous and forgetful person; lovely home, kind treatment VE 2-4833.
SOUTHWEST
FLORA, 7350; young man for room and board; private home.
WEST
BELT, 765; 1st south; 1 or 2 young men; twin beds. FO 7-0371
WEST PINE, 4208; single, double; meals. Congenial home. FR 1-9404.
SUBURBAN
EMPLOYED woman; exchange room, board, some salary; cook simple evening meal; 5 evenings week; 3 adults. Near Clayton shopping center. PA 1-8475.
MOTHER with 1 or 2 children; child care while mother works. Jennings. UN 8-8988.
ROOM-board, north county, very reasonable for refined elderly lady. Box Z-131, Post-Dispatch.
EAST SIDE
BACKWARD and elderly people who need love and care. We have one of the nicest homes in Madison county. 24 hours care, 3 hot meals a day; either tray or family style. Large living room and television. 1912 Alby, Alton, Ill., phone Howard 2-7354.

ROOMS FOR RENT 97

CENTRAL
LIVE DOWNTOWN
BELCHER HOTEL, 407 Lucas; remodeled air conditioned, rates reduced; $3.50 single, $5.50 double; weekly single $13.50, double $16.50; efficiencies $1.50 extra; free TV. CE 1-7015.
NORTH
CARTER, 3734; 2 light housekeeping and 1 sleeping room.
NINTH, 2401 N.; 1-2 or 3 housekeeping rooms, utilities.
SULLIVAN, 3512; large sleeping; refrigerator; parking; man.
SULLIVAN, 2942; large housekeeping; $10 week; clean.
LARGE sleeping room with twin beds. CO 1-6103.
SLEEPING, employed man, private home. CO 1-0978.
SINGLE-Double sleeping; employed adults; $7 up. FR 1-9089.
NORTHWEST
ST. LOUIS, 6700; sleeping room, twin beds; meals optional; college girls preferred. EV 2-6873.
HOUSEKEEPING for one; $11.50; nice location. PA 5-7952.
SOUTH
UTAH, 1957; 3 rooms.
2306 S. 13th.; 1 room.
1736 Missouri; 2 rooms.
BLAINE, 3833; 2 furnished; adults. MO 4-5118. PR 1-4554.
CASTLEMAN, 3675; housekeeping room for 1 person, $10. PR 3-3267.
DEVONSHIRE, 5351A; 46xx south; gentleman. FL 2-6686.
ELEVENTH, 1504 S.; 2 furnished rooms, $10 week. GA 1-4114.
GRAND - GRAVOIS; nicely furnished; shower; hot water; employed men only. 3515A S. Grand.
KINGSHIGHWAY, 928 S.; sleeping, also 2-room apartment, walking distance to hospitals. JE 5-6918.
1828 LAFAYETTE, $9 WK.
Clean, furnished, all utilities.
LAFAYETTE, 3236; large 3rd floor, front, housekeeping, $8.50.
McNAIR, 2316; 2 clean rooms, private, $8; also 1 room clean.
MICHIGAN, 6425; housekeeping or sleeping; lady. FL 3-0837.
2718 PARK, $14 WEEK
2 furnished, utilities. CE 1-1334.
RUSSELL, 3924; sleeping room, men only. PR 1-4884.
SHENANDOAH, 36xx; 2 connecting housekeeping. WO 2-7131.
SEVENTEENTH ST., 1635 N.; 3 furnished rooms, $15 week.
WYOMING, 1325; 1-room, cooking; 1 sleeping; bus ½ block. PR 2-3977.
SLEEPING; large frot, lady employed. 3628 Castleman av., MO 4-7334 or PR 1-4139.
2 HOUSEKEEPING, 3rd floor, nice, adult. $9.50. PR 1-1263.
ATTRACTIVE home; use kitchen; busses; girl; $6.50. PR 3-8865.
SOUTHWEST
KINGSHIGHWAY, 27xx S.; large, share kitchen with 1 lady. PR 1-3767.
LOVELY room, by tile bath, shower, professional or business gentleman. ST 1-4363.
LOVELY room, den, desk, cedar closet, fan, shower. PR 1-7169.
WEST
ASHLEY LODGE—5149 DELMAR FOR LADIES; COMMUNITY KITCHEN. A HOME from home.
CLARA, 8xx; sleeping; private home; porch; man. VO 3-8779.
DELMAR, 5321 (Southview Hotel); beautiful rooms, maid service; elevator; $10 up.
DELMAR, 7194; room, breakfast optional, $15 week. PA 6-1682.
ENRIGHT, 5827; 2 housekeeping; fine location; garage; $12.50.
LACLEDE, 4544; front sleeping; single or double.
LINDELL, 3916; 2 rooms with dressmaker; ladies. OL 2-6269.
McPHERSON 4353; nice newly decorated front sleeping.
McPHERSON, 4463; front room; connecting bath; good location.
McPHERSON, 4473; 2 sleeping rooms; private home. JE 5-3139.
MARYLAND, 4321; beautiful 1 and 2 room housekeeping; quiet settled adults. FR 1-7394.
PERSHING, 5315; sleeping; water in room; kitchen; phone.
PERSHING, 5315; sleeping, front south, sunroom, kitchen.
PERSHING, 55xx; large, clean, sleeping, employed lady. VO 3-3476
PERSHING, 5349; large, clean, maid service, $7 up. FO 1-9833.
WASHINGTON, 5067; lovely room, private home; lady, employed.
WASHINGTON, 5257; sleeping room; refrigerator; also efficiency.
WASHINGTON, 5133; large room for 1 or 2 men; home-like.
WASHINGTON, 5232; sleeping; single or double; shower.
WATERMAN, 5656; nicely furnished room or room and sunroom, 1st-2nd floor. VO 3-3444.

ROOMS FOR RENT 97

WEST
WATERMAN, 57xx; sleeping room for young man. PA 6-0035.
WATERMAN, 5666, nice sleeping room, $8-$10. VO 3-5561.
WESTMINSTER, 4009; housekeeping; clean; $8 up. FR 1-1314.
WESTMINSTER, 4531; nice sleeping, $6.50; busses, FO 1-2072.
WEST PINE, 44xx; fine sleeping, bath; man; $37 month. JE 3-4418.
WEST PINE, 4241; clean, attractive housekeeping.
SLEEPING room; 1 or 2; near Washington U. PA 1-7619, PA 5-4178.
BEAUTIFUL sleeping rooms, gentlemen, convenient location. PA 6-1089.
UNFURNISHED rooms; private family; adults preferred. JE 5-3578
SLEEPING ROOM; gentleman; private home. FO 7-1019.
AIR-COOLED, 1st floor; employed men; private. 4945 McPherson.
COTTAGE; 3 rms., bath, furnished private, gas heat. 6407 Wells.
SUBURBAN
COMMONWEALTH, 3420; sleeping room for gentleman; shower.
NATURAL BRIDGE, 87xx; sleeping rooms; private. HA 9-2725.
TEACHER; Affton; large room, private bath and entrance, light housekeeping privileges; $10 week. FL 3-6068.
MAN; near Chambers rd. and Highway 67; private home. UN 8-5968.
ROOM, private home; references. U. City. PA 1-4513.
PRIVATE ROOM; near McDonnell; man; privileges. HA 8-4748.

ROOMS FOR RENT—COLORED 98

CATES, 5155; 1 and 2 room kitchenettes, modern, adults, $8.50 up. (*)
CLARA, 14xx; 3 unfurnished rooms; utilities. EV 2-0679. (*)
CLARA, 1381A; sleeping rooms; men only. EV 2-8745. (*)
ELMBANK, 4454; 2 furnished rooms; adults. OL 2-5494. (*)
FINNEY, 3808; 1-room kitchenette, furnished, decorated. Lady. (*)
GOODFELLOW, 1322; 3 furnished rooms. EV 3-4076. (*)
LUCAS, 3319; 2-room apartment; heat, electric. FO 7-1946. (*)
NEWBERRY TER., 4569; furnished apartment. JE 5-3364. (*)
PAGE, 4900; rooms, nice; working people only. FO 1-9650. (*)
VERNON, 5355; light housekeeping room; adults. (*)
WASHINGTON, 4457; 2 rooms, decorated, $13. FR 1-8424. (*)
WASHINGTON, 4433; unfurnished 3-room unit. EV 2-6792. (*)
WHITTIER, 916 N.; sleeping room, $5. FR 1-8424, PA 5-4429. (*)
FURNISHED apartments or rooms; low rentals; everything furnished including phone. Fulton Hotel, 4089 Washington. (*)
FURNISHED room, kitchen privileges; school and bus. JE 5-5907. (*)
2-ROOM apartment; utilities furnished. FO 1-2540, 1382 Montclair (*)
GENTLEMAN, employed; good home; private bath. FO 1-0829. (*)
FURNISHED bedroom and kitchen; employed couple. FO 7-1758. (*)
2-ROOM furnished apartment; children welcome. CH 1-0907. (*)
4 ROOM furnished, also sleeping, employed adults. JE 5-0787. (*)
2-ROOM furnished; employed woman or couple. EV 5-2709. (*)
TWO-ROOM furnished 2nd floor, front. 5730 Maple. PA 6-5918. (*)
COUPLE to share 5 rooms. FO 1-2875. (*)
SLEEPING room for man, working. JE 1-2693. (*)
1 FURNISHED room for man, $8 week, 5243 Cabanne. (*)
FURNISHED room; single adult; by week or month. FO 7-9436 (*)
NICE furnished rooms, reasonable, quiet neighborhood. JE 3-4812. (*)

CHILD CARE 100

CHILD CARE; licensed; by day or week; personal attention; good meals. BRidge 4-0701.
CARE for children my home while mother works. EV 3-0549.
CHILD care, play room, references. FL 2-8671.

CONVALESCENT HOMES 101

FOR the elderly exclusively, ONE AVAILABLE: lovely new ground-level cottage apartment, completely furnished and air-conditioned, on Hilltop House Convalescent Home's beautiful 15-acre park-like tract. Nurse's safety signal in each apartment. 1301 S. Florissant. Nathan Wolff, Agent. ST 1-4515. JA 1-6060.
AGED and invalids, senile, bed patients; 24-hour registered nurses care, good food; kind treatment; visiting physicians; fully licensed. Capital 7-5116.

Roommates and Apt. Shared 104

FORSYTH, 76xx; 1 girl to share with 2 girls; 2 twin bedrooms, living room, kitchen, bath. $55 month FO 1-4654 HA 8-1520
BACHELOR apartment, modern, maid service, TV, parking; share with business men; Normandy area. EV 2-6867.
GENTLEMAN, share man's 4-room modern apartment. FO 1-6011.
BUSINESS MAN, share apartment with 2 other business men; west. Eves. or Sun., WY 1-2285.
LADY to share with lady. See to appreciate. VE 2-4694.
GIRL, apartment with girls, free laundramat, $8. PR 6-3314.
GIRL; share girls 4-room apartment FO 1-4121, FO 1-8606.
GIRLS; share home in Ferguson, with girl; near bus. JA 2-8603.
GIRL share apartment with girl, HU 1-4962.
REFINED girl; share apartment, south, with girl. PR 2-2711.
2 GIRLS to share apartment with 2 girls. PA 5-4178, PA 1-1176.
WEST; girls share with girls, own room. Bendix. PA 1-7761 after 6.

HOTELS 110

THE SAUM HOTEL
Air-Conditioned Apartments
1919 S. Grand PR 1-2034
AAA Approved
A Homelike Residential Hotel
15 minutes from Downtown
Lovely Dining Room, Good Food
Daily, Weekly, Monthly Rates
Mary R. Wolff Management

LIVE DOWNTOWN
BELCHER HOTEL, 407 Lucas; remodeled air conditioned, rates reduced; $3.50 single, $5.50 double; weekly single $13.50, double $16.50; efficiencies $1.50 extra; free TV. CE 1-7015.

HOTEL FAIRGROUNDS
1 and 2 Room Apartments
HOTEL ROOMS $21.00 WEEKLY
3644 Natural Bridge FR 1-3560

RANELAGH WILMAR
Living room, dressing room, bath, in-a-door bed, maid-linen service, refrigerator, $80; also pullman, $57.50; elevator building. 5707 McPherson. VO 3-1550.

LINCREST HOTEL
4315 LINDELL BL.; permanent and transient; newly decorated; rates from $10 weekly; maid service; free parking. JE 1-5089.
LINDELL PLAZA HOTEL, 4300 Lindell; 1-and 2-room efficiencies; also large outside sleeping rooms; $12 week up; hotel service, free parking, television, like home.
LINCOLN HOTEL, 2228 Olive; $7 weekly, bath, $10; hotel service; free TV. CH 1-5511.
RITZ HOTEL, 4137 LINDELL. Weekly rates $6 up, daily $2.50.
KINGSLAND HOTEL, 5655 Delmar; decorated; $12.50 week.
BON-DEL HOTEL, 9th & Delmar Clean, refine; low rates.
UNION BL. HOTEL; 3441 Union; free parking; clean; low rates.

APARTMENTS—Unfurnished 111

NORTH
GANO, 4239; 2 large rooms, gas heat, light furnished; $60; near Grand-Florissant. EV 3-5724.
3525A N. GRAND
4 large rooms, newly decorated, heat furnished, $60. Open.
LARNER-DIENER CE 1-2965
GRAND, 2501 N.; 3-room efficiency; adults; $35. FR 1-2943.
MALLINCKRODT, 1530 (rear); 2 rooms, bath, adults.
MULLANPHY, 2246; Apt. A; 3 large rooms, bath; perfect condition, $50. FO 1-4654, MA 1-9183.
NEWSTEAD, 4153 N.; 5 rooms, newly decorated; oil heat; $50 month. B & L, PA 5-5255.
ST. LOUIS, 3529; 3rd floor, 3 or 4-room efficiency, heat and hot water, adults, $60. FR 1-2943.
UNION, 3402; 4-room modern apartment; hardwood floors, gas heat. BR 1-2176.
1 BEDROOM, air-conditioned, Grandview Gardens, 13-month lease, $80; available Oct. 14, WY 3-1000 Ext. 3026, 9 to 5.
NORTHWEST
ONLY A FEW LEFT
The Village Square Ranchettes
3 swimming pools for your use this summer; built-in stove and oven, refrigerator; all first floor units; full basements, front and rear entrances; shopping center this year; 2 display apartments open daily Highway 140, ½ mile north of Mercury plant.
HARDESTY-JOHNSON
JA 2-8921 TE 7-3843
BEAUTIFUL WOODSON PARK apartments; 2-bedroom units with tile kitchen and bath; garbage disposal; playground for children and many, many other extras; located on KALEN DR. (2100 Woodson rd.) HA 9-2369, PA 1-3862.
Display Apartment Open Daily
VERY CLEAN
5308 GREER; 1st floor, 4 rooms, tile bath, heat, hot water, janitor service. Open; $79.50.
MICHELSON R.E. CH 1-2177
ASHBY, 4969; 2 rooms, bath; utilities; $15 week. EV 1-8582.

APARTMENTS—Unfurnished 111
WEST

ALL THIS AND MORE
AT THE CROSSROADS OF THE COUNTY
TRANSPORTATION
SCHOOLS
SHOPPING CENTER
RECREATION
CHURCHES
PLAYGROUNDS
1, 2, 3 BEDROOMS FURNISHED or UNFURNISHED
From $80
LEASES MAY BE MADE FLEXIBLE TO SUIT INDIVIDUAL NEEDS
WHERE BRENTWOOD AND THE DANIEL BOONE EXPRESSWAY CROSS
OPEN MONDAY, WEDNESDAY, FRIDAY to 8 P.M. TUES.-THURS. TO 5:30—SAT. TO 5 P.M.—SUN. 1 TO 5
AUDUBON PARK APTS.
"MANAGED BY PRESIDENTIAL"
1401 THRUSH PL., BRENTWOOD WO 2-4661

NORTHWEST
1470 HODIAMONT
Modern apartment; 3 rooms, tile bath, stove, refrigerator, heat, hot water, all utilities; $72.50. See Apt. No. 305.
MICHELSON R.E. CH 1-2177
KINGSHIGHWAY, 2301 N.; 2nd S.; 4 rooms, bath; heat; hot water; refrigerator, stove furnished; janitor services; $75. Key next store. GA 1-6627.
KINGSHIGHWAY, 2936 N.; 3 rooms, heat, hot water; janitor; decorated; $70.
H.M. Fine, 817 Chestnut CH 1-9151
KINGSHIGHWAY, 2309; lovely 3-room unit; $70. CH 1-8500.
NATURAL BRIDGE, 5372; beautiful court apartment; 3-4 room units, heat, hot water; $65.
MICHELSON R.E. CH 1-2177
SOUTH
4147 BLAINE
1-bedroom ranchette apartment; gas heat; garbage disposal; private entrance; laundry facilities. Call ST 1-9354 after 5.
BURTON & LEE
5865 HAMPTON FL 1-8300
OFFICE OPEN EVENINGS
NEW 24-FAMILY
Janet Apts., 4145 Magnolia
AIR-CONDITIONED
1-bedroom units, stove, refrigerator, disposal, utilities; off-street parking; adults; references. Open daily 9 to 5.
BINGHAM, 3535; newly decorated 3 rooms. See caretaker, Apt. 110.
BOTANICAL, 4258; No. 11, 4 rooms, heat, hot water. TW 2-0428
BROADWAY, 9854 S.; 2-room apartment, heat, gas furnished.
CHIPPEWA, 3523 (at Grand); 1-room efficiencies; $69 to $75.
KRUEGER VO 3-5550
GARNIER, 3725; new 1-bedroom studio apartment; vicinity Morganford and Chippewa; $75. VE 2-4507.
GASCONADE, 2843; 3 rooms, bath. PL 2-6428.
GEYER, 3220; 5-room efficiency, tile bath, gas heat; adults; references. PR 6-7942.
GILES, 3847; 4-room efficiency, heat, $79.50. PR 1-1339.
GUSTINE, 3281; (Apt. 303); 2 rooms, bath, heat, $70. PA 1-4046
JEFFERSON, 1657A S.; 5 rooms, heat, hot water furnished PA 5-4557, PR 6-8367.
ITASKA, 4902 (at Kingshighway), No. 24; 2-room unit, $65.
BRUNE 808 Chestnut CH 1-8500
LEMP, 32xx; 3rd floor, 4 room modern, gas heat; adults; no pets. $45. PR 1-2980.
MAGNOLIA, 4141; 4 rooms, open, no children, elderly people preferred. MO 4-6846.
MAGNOLIA, 4157; bedroom apartment, second floor, $80.
Apartment Mgmt. Co. OL 2-2070
MAURY, 1901; newly decorated 3-room unit; Shaw's Garden district, $70. CH 1-8500.
OREGON, 4103A; 3 modern, gas heat, $60; adults. FL 3-2833.
MAGNOLIA, 4107; nice 3-room, bath; pretty apartment building, facing park. Decorated, heat, janitor; bus. $89.50. PR 6-0688.
MERAMEC, 4001; modern, brick, 5-room duplex; gas heat. Hartmann-Heinrich R. Co. PR 3-0200.
3314 Russell, New Building
One-bedroom units; living room, dining area, tile bath and kitchen; also one 2-bedroom apartment available; laundry facilities; janitor service. See manager or call office; apartment open 12 to 6 Sunday.
BEVO RLTY.
VE 2-4507 WE WILL TRADE
RUSSELL, 4209; 4 rooms, bath, available 10th. MO 4-4283.
SEVILLA COURTS, 3500 Miami; bedroom apartment; many unusual features, decorated, air-conditioned, $115.
DOLAN CO.
MI 5-2610 Rltrs. 6401 Manchester
See Dolan's Photo Rentals
SHAW, 3650; 3rd floor; 5 rooms, heat, hot water, janitor service; $85. Key 1st floor west.
LONDOFF, Realtors EV 2-1011
SIDNEY, 3548; 3-room efficiency; newly decorated, heat and utilities, lady or couple; $70. PR 2-0518.
TENNESSEE, 3557; 1st floor, 3 rooms, bath. PR 3-5488.
TEXAS, 1646; 3 rooms, utilities, bath, $14. WY 1-2646.
THERESA, 1441 S.; 2 rooms, private bath and entrance, gas heat.
BEVO MILL AREA; 4-room efficiency; gas heat, hot water furnished; $72.50. HA 7-4222.
J. W. WOOD REALTY
NEW RANCHETTE; 2-bedroom apartment; birch kitchens; fully decorated; 1-2 children. See 3800 Eichelberger.
SOUTHWEST
Hampton Gardens
OFFERS
1 AND 2 BEDROOMS
RENTS STARTING AT $90
INCLUDING
Heat, Hot Water, Furnished Kitchen, Locker Space
RENTAL OFFICE
5939 SUSON VE 2-1562
OPEN DAILY 'TIL 6 P.M.
SUNDAY 1 P.M. TO 4 P.M.
ST. LOUIS HILLS—NEW
7024 Southland; de luxe; air-conditioned; 2 bedrooms. FL 2-0396.
DEVONSHIRE, 5637; 1st floor, 5 rooms, heat, janitor, refrigerator, stove; $135. HU 1-6712.
KLEMM, 2306; 6 rooms; heat; hot water; adults.
MI 5-1550 Blanchard MI 7-2666
JAMIESON, 7080; 2 bedrooms, adults, $115. YO 6-3668.
LAWN, 3359; 1 bedroom, air conditioned; refrigerator, electric range. UP 5-0161.
LINDENWOOD, 5616; lovely; 2 bedrooms; open; heat; janitor; stove, refrigerator, garage, adults.
MEHLER REALTORS FL 3-1111
LOUGHBOROUGH, 54xx; 4-room efficiency, garage. Reasonable. Accept 1 child. HU 1-4733.
MAGNOLIA, 5637 N.; 3-room duplex, middle-aged couple, employed.
ST. LOUIS HILLS; 5 rooms, garage; adults; Sept. 20. PR 2-2513.
SUNSHINE DR., 6218; 2 bedrooms, gas furnace, disposal, carport; near park, schools.
Ralph D'Oench Co. JE 3-3780
SUNSHINE DR., 5852; 5 rooms, gas heat, garbage disposal; $110. Open. HU 1-2323 before 5.
TAMM, 1452A; 2½ rooms, bath, two entrances. ST 1-0439.
WATSON RD., 3258; open 2 to 5 p.m.; brand new ultra-modern 4-room efficiencies; disposals and individual gas heat; $95. TH 5-3216.
WATSON, 3720; Apt. A; efficiency; air-conditioner; $85. FL 2-0398.
WICHITA, 46xx; 4-room efficiency, modern, quiet. PA 6-0879.
WEST
BEACH, 925; 6 rooms; $75.
5844A N. Boyle; 2 rooms; $45.
5620 Cates; 4 rooms; $75.
5574 Cates; 5 rooms; $85.
5764 Chamberlain; 5; $65.
1026 Goodfellow; 5; $65.
5795 Kingsbury; 5; $65.
19 N. Newstead; 3; $60.
4209A Olive; 4 rooms; $70.
2419 Sutton; 3 rooms; $65.
5382 Wabada; 3 rooms; $65.
Brune, 808 Chestnut, CH 1-8500
MODERN RANCHETTE
5550 Cabanne; beautiful apartment, tile bath shower, refrigerator, range furnished; $80.
MICHELSON R.E. CH 1-2177
HAMPDEN HALL
4402 McPHERSON FR 1-6990
5 rooms, 2 baths, garage, $155.
6 rooms, 3 baths, garage, $200.
Mary R. Wolff Management
"THE MISSOURI"
1-bedroom, modern building; manager; 6 closets; laundry; locker. 5522 DELMAR FO 7-9094
TRAMORE CASTLE
4525 Lindell; 6 rooms, 2 baths; free light, heat, ice water; choice of decoration. FO 7-2144.
"THE MISSOURI"
2 bedrooms, 3 exposures, manager porch, 5 closets, laundry locker. 5522 Delmar FO 7-9094
READY FOR WINTER?
5617 Cabanne; 3 & 4 rooms; refrigerator, stove; heat and utilities furnished; newly decorated; open. Solon Gershman Rltrs. PA 5-5300
ELEVATOR-FIREPROOF
Cornell Apts., 5616 Enright
Lovely building; adults. PA 7-8267

THE HAWTHORNE
2-bedroom apartment; elevator; garage and maid service available; 4475 West Pine. For appointment, call JE 1-4400.
AMHERST BARNARD
3-room efficiency — — — $85
Furnished $100; garage $10.
5602 ENRIGHT PA 1-3382
Mary R. Wolff Management
THE GREYSTONE
7 rooms; 3 newly tiled baths; garage; remodeled kitchen; $275. 410 N. NEWSTEAD JE 1-6776
The Willard Apartments
484 LAKE; a charming homelike unit; 8 rooms, 3 baths, large closets, fireplace, elevator, $185. Oreon E & R G Scott MA 1-2851
APARTMENT RENTALS
Furnished or Unfurnished
MARY R. WOLFF, Management
3457 Delmar bl. FO 7-0692
Efficiency Apartment
2323 Woodson rd., Overland, $81. Shown by appointment. PA 6-1818, WY 3-3871.
NEW RANCHETTES
U. City, 6301 North dr., 2 bedrooms, $97.50. Shown by appointment. PA 6-1818, WY 3-3871.
ALL UTILITIES
5629 Enright; 3-room efficiency $80. RABUSHKA MA 1-6898.
LOVELY EFFICIENCY APARTMENT; Delmar-Skinker; G-E range, refrigerator, gas heat. S. D. Rosal, Inc. 608 N. Skinker
MONTREAL APARTMENTS; 4201 Lindell; 1 or 2 bedrooms; all utilities furnished; also efficiency; gas heat. MA 1-2312.
Decorated smart apartment
Fireproof efficiency, $65
FO 7-9498 PA 5-3004
AVAILABLE IMMEDIATELY
4914 Argyle; 1st East; 3 bedrooms, 2 baths. FO 7-4728.
BOYLE, 322 (AT LINDELL) 3-4 ROOMS, GAS, ELECTRIC HEAT. 1ST FLOOR, $80. FO 7-6688.
BUCKINGHAM CT., 49xx (Lindell-Kingshighway area); 4 rooms, $82.50. FO 7-8682, CH 1-3955.
CABANNE, 5315-21; 3, 4, or 5 full modern rooms; stove, refrigerator; garage; heat; open; nicest apartment in city. FO 1-1687.
5822 CABANNE
3 and 4 rooms; decorated; stove, refrigerator, heat, hot water, garage; $70 up. Open. CE 1-1395.
CABANNE, 5461; 4 large rooms, newly decorated; refrigerator; stove, $70.
Apartment Mgn. Co. OL 2-2070
CABANNE, 5803; 3 or 4 rooms; $65 and $70; tile bath; bus; lovely building; adults. PA 5-1471.
CABANNE, 5369; 3 and 4 rooms, bath, utilities furnished.
CABANNE, 55xx; 3 rooms, private bath, $63.50. YO 6-3503.
CABANNE, 5730; 3 rooms, gas heat, $80 per month. EV 3-4900.
5803 CATES
2 lovely apartments; will decorate; open.
LARNER-DIENER CE 1-2965
CATES, 5600; 5 rooms, tile kitchen and bath, will decorate; venetian blinds, $85. PA 5-6968.
CATES, 5651; 4-room efficiency, Apt. 14; heat, hot water, utilities, adults, $72.50. FR 1-2943.
CLARA, 527; 5 rooms; adults; will decorate; $85. PA 6-1662.
CLARA, 764-68; 5 rooms, newly decorated, $55, $80. MA 1-2851.
5635 CLEMENS AV.
Apartment of 3 rooms; decorated; open; rent includes gas for cooking, refrigerator, heat, hot water.
Hauschulte CH 1-6516
CLEMENS, 5653; 4 large rooms, dressing room, newly decorated, heat, hot water, refrigerator, stove furnished, automatic washer dryer available for use in basement. open afternoon and evenings. WY 4-7350
CLEMENS, 5800 (at Goodfellow); 6 and 7 room units, 1st floor for large adult family; all rooms lead to hall; heat and janitor. CH 1-8085, MA 1-6020.
CLEMENS, 5641; 1 bedroom unit, tile bath, shower, all utilities, stove, refrigerator; very good condition. See apartment 301; $70.
MICHELSON R. E. CH 1-2177
CLEMENS, 5820; apartment 304; 4-room efficiency, heat, etc.; adults. FR 1-2943.
CLEMENS, 5512; beautiful 4 rooms, first floor, $70.
Apartment Mgn. Co. OL 2-2070
CLEMENS, 5848; 4 rooms, second floor, all utilities paid, $75.
Apartment Mgn. Co. OL 2-2070
CLEMENS, 5879, 3rd W.; 5 rooms, bath; $90. MA 1-2851.
CLEMENS, 5700; on 1st; 3 large rooms, utilities, $75. WY 1-2646.
DeBALIVIERE, 426; efficiency, decorated. MI 5-8575 Eves.
DELMAR, 5577; 4 and 5 room apartments, newly decorated. FO 7-8477 until 4.
DELMAR, 5654; 2-room efficiency. PA 6-0010.
EASTGATE, 740, 3rd floor (University City); 5 rooms, sunroom, heat, hot water, janitor; $75. PA 7-2562.
GIBSON, 4216A; 3 rooms, bath, unfurnished. $50. YO 5-1194.
JACKSON APTS., 6062 Cates; fine modern 3 or 4 rooms, tile bath, shower, heat, hot water, janitor service, open. $65-$75.
MICHELSON R.E. CH 1-2177
KINGSBURY, 6024; 3 rooms; stove and refrigerator furnished; call after 3 p.m. VO 3-4599.
KINGSBURY, 5619; 4 rooms, sunroom, heat, $80; adults.
KINGSBURY, 5730; 3rd floor, 5 rooms. VO 3-4470.
KINGSBURY, 5746, 2nd W.; 5 & 2 sunrooms, $87.50. MA 1-2851
KINGSHIGHWAY, 1666 N.; 2 rooms, bath, heat, hot water, $45. FR 1-2943.
KINGSHIGHWAY, 1064 N.; 2nd floor rear; 3 rooms, bath, heat, hot water furnished; white, $47. Grosch-Semingen Co. FL 3-5600
LIMIT, 731; 4 rooms; open; heat; janitor. WO 2-4566.
LINDELL, 4605; lease luxury 5 rooms, 2 bedrooms, 2 baths, screened balcony overlooking courtyard, elevator, garage. FO 7-6618.
LINDELL, 4272; 3-room efficiency, private bath, all utilities furnished, $77.50 month. JE 3-7657
LINDELL, 4666; Fremont Apartments; newly decorated efficiencies; stove, refrigerator. OL 2-2086
McPHERSON, 4515; 3rd floor (Sherwood Courts); 3 rooms; gas heat; janitor service; $57.50; Cathedral parish. FO 1-6248.
McPHERSON, 4511; 7 rooms, gas heat, janitor; adults; $85; Cathedral parish. FO 1-6248.
McPHERSON, 4234, 3rd N.; 3-room efficiency, heat, utilities, private bath, $60. FR 1-2943.
McPHERSON, 4251; 4 rooms, bath, furnace, 2nd floor, $55. PA 1-3612.
McPHERSON, 5799; first; 5 rooms, heat. EV 2-7099.
McPHERSON, 4935; 4 rooms, heat furnished; $80. VO 3-4626.
MAFFITT, 5305; 2 rooms, bath; $50. JOST, CH 1-6085.
MAPLE, 5950; 4 unfurnished rooms, bath. HA 8-3913.
MARYLAND, 4357; 2nd floor; newly decorated 3 rooms; all utilities paid; $55. Open.
LARNER-DIENER CE 1-2965
MARYLAND, 4256; efficiency; 3, 4 rooms, gas, electric, heat, decorated; $75-$85. FO 7-6688.
MARYLAND, 4360; 3 rooms, bath, stove, refrigerator; adults.
MARYLAND, 4115; 3- or 4-room; utilities; couple. FR 1-1828.
OAKHERST PL., 5952A; 5 rooms, bath, heat, hot water, janitor, $70. MA 1-8246, Wenstrath.
PERSHING, 4415; lovely bright efficiency; large living room, dressing room, bath and kitchen, range, refrigerator and heat, gas furnished; $65; 1-year lease required.
JULIAN REALTY CO.
3920 Olive JE 1-5000
PERSHING, 5520; lovely 3½ and 4½ room apartment; heat and janitor service. Call WY 3-1949 or EV 1-5566.
PERSHING, 5367; first floor; 4 rooms; including all utilities.
Apartment Mgn. Co. OL 2-2070
PERSHING, 5568; bedroom apartment. Tudor Rlty., MI 5-5900.
PERSHING, 5540; 4-room efficiency, newly decorated, elevator building, VO 3-8161, VO 3-8077.
PLYMOUTH, 5885; 4 and 5 room efficiency, hot water, electric, free parking furnished; $65. VO 3-7155. See manager.
SARAH, 438 N.; 3 rooms, bath, heat, hot water, $47.50. MA 1-18[illegible]
SOUTHWOOD, 6331; 2nd and 3rd floors available; newly decorated 5-room apartments; 2 bedrooms, 2 sunrooms, garage.
MEHLER RLTRS. FL 3-1111
TULANE, 7147A; 5 rooms, 3 bedrooms, wall-to-wall carpeting, disposal, drapes. PA 7-7018.
UNION, 307 N.; 2nd floor duplex, 7 rooms, 1½ baths, reasonable. Call FO 1-4515 for appointment.

APARTMENTS—Unfurnished 111
WEST

5602 WASHINGTON CT.
Lovely 4 rooms; sunroom, heat, hot water furnished; $90; open.
LARNER-DIENER CE 1-2965
WASHINGTON, 5897; 5 rooms, 3rd floor; open porch; $72.50. Pollack, 806 Chestnut. MA 1-1858
WASHINGTON, 6108; 6 rooms, gas heat, $95. PA 1-6923.
5657 WATERMAN
4 rooms, tile bath; heat, hot water, refrigerator, range; 1st floor; open; $90.
MICHELSON R. E. CH 1-2177
WATERMAN, 5253A; available Sept. 15; 6 spacious rooms, beautifully decorated, heat, hot water, garage, janitor service. FO 7-2577, references, $100.
WATERMAN, 6005; 2nd or 3rd floor; 5 rooms, PA 1-5397 DR 3-4440.
WATERMAN, 5615; 4 rooms, range, refrigerator, heat. WO 2-5064.
WATERMAN, 5285; bedroom apartment. MA 1-2312.
WATERMAN, 6023; 2nd floor w., 5 rooms, heat, hotwater. CH 1-2992
WESTGATE, 750; 1st floor; 4 rooms; stove, refrigerator; adults; $80. MI 7-0525.
WESTGATE, 707, 1st south; 7 rooms, 1½ baths. PA 5-9645.
5792 WESTMINSTER
6 lovely rooms, heat and hot water furnished; $85; open.
LARNER-DIENER CE 1-2965
WESTMINSTER, 4211; 3 rooms, 3rd floor, $49; 1st floor, $55; heat, utilities furnished. JE 3-5798
WESTMINSTER, 5788; 2nd floor E.; 5 rooms, $80. MA 1-2851.
WESTMINSTER, 5789; 5 rooms; heat, hot water; janitor. PL 2-9179
WESTMINSTER, 5780; 3 rooms; newly decorated; $65. MA 1-1858.
'GASLIGHT APARTMENTS' for the artistic; 2½ to 10 rooms, decorated to taste. MA 1-2851. UN 7-8797.
DE LUXE; 6 full rooms. Well arranged. On bus line and park. PA 7-4458 PA 5-5004
LOVELY bedroom and efficiency apartments; near 3 buses; open daily. 5972 Page. WY 1-0576.
MODERN, 4 rooms; newly decorated; $90; garage. PA 5-2426.
4 ROOMS, hot water, heat furnished. $54.50, PR 3-5413.
3 ROOMS, sunroom, bath, utilities furnished. VO 3-1147.

APARTMENTS FURNISHED 112

CENTRAL
SUBLEASE; nicely furnished 1-bedroom apartment; choice apartment building. FO 7-7135.
NORTH
EVERYTHING FURNISHED
1114 MADISON, MRS. KRANKEL MA 1-1963, PA 5-8250, UN 8-3936
ANGELICA, 2026; 3 rooms, private bath; employed couple.
BENTON, 2312A; 3 rooms, bath, gas heat. EV 2-9730.
BLAIR, 1910; 2 rooms, full bath, hot water; key at store.
BLAIR, 3312 (rear); 3 rooms, furnished; $15 week.
DODIER, 2336; 3 rooms; middle age preferred; adults; references; reasonable. WO 2-3664, MI 5-5572
DODIER, 1407; nicely furnished; near school; children; reasonable.
GANO, 1447; 2 rooms, private bath, entrance, couple. JA 1-9427
HOGAN, 1629A; 3 large rooms; utilities paid; $12 wk. WY 3-6407
LEE, 4231; 2 rooms, newly decorated; adults.
MULLANPHY, 2246; Apt. A; 3 rooms, bath, nice furniture, $75 month. FO 1-4654, MA 1-9183.
PRAIRIE, 4243; 2 rooms, clean; private bath, entrance; adults.
SEVENTEENTH, 1606 N.; 3 rooms, private bath, clean; $50.
SULLIVAN, 1926; modern; 2-room apartment; private bath and entrance; gas heat; large closet; no children; $15 week. GE 6-3015.
NORTHWEST
ARLINGTON, 3423; 3-room; all utilities; ½ block Chevrolet; see to appreciate. EV 5-3035.
GAMBLETON, 6167; 2 nice rooms; private bath; kitchen; 2 adults; $17. PA 1-9159; PA 5-0270.
JENWOOD, 7219; Jennings, 5 rooms, $27.50 week; child.
MARGARETTA, 4453; clean 2 rooms, private bath (white) adults
PALM, 5541; 3 rooms, bath, all utilities; key downstairs.
SEMPLE, 1602; beautiful 2 rooms, bath; couple. PA 5-7335.
WAGNER, 6232; 2 rooms, like new; private bath, kitchen; 2 adults; $16. PA 6-0604, PA 5-0270
3448 WILLIAM Pl.; 3 rooms; ½ block from Chevrolet Plant.
2-ROOM furnished efficiency, private bath, entrance. EV 3-9816.
CLEAN 4 rooms, bath, utilities 3d floor, $20. week. EV 3-3661.
3 ROOMS, nicely furnished; working adults, no children. CO 1-6954.
SOUTH
RUSSELL ARMS
3300 Russell; 3 rooms, garage, decorated, new furniture. See manager. PR 3-9050 or CE 1-1395.
SAUM APARTMENT HOTEL
1919 S. Grand PR 1-2034
AAA-APPROVED
Air-conditioned Apartments
Daily, Weekly, Monthly Rates
BOTANICAL, 3843; 5 and sunroom, nice for family or several men. PR 6-5990.
BROADWAY, 1926 S.; modern 2 rooms; utilities. GA 1-9657.
CASTLEMAN, 3616 (at Grand); beautiful 3 rooms, bath. PR 1-2121.
CASTLEMAN, 4001; 1st floor; two large pleasant rooms; laundry, employed couple; $16.
CASTLEMAN, 3911; 4 rooms, modern, furnished. PR 1-3226.
CASTLEMAN, 3949; large kitchen, bedroom; clean, quiet; adults.
CASTLEMAN, 4230; 2 front rooms; share bath. MO 4-6815.
CHEROKEE, 2306; 2 rooms, bath. See manager, Apartment 1.
CHIPPEWA, 3101; 3 rooms, 3rd fl.; adults, gas heat, HU 1-2600.
CLEVELAND, 3850; 3 rooms, decorated; Christian adults.
FLAD, 4261; 3-bedroom apartment; children welcome. PR 3-1332.
FLAD, 3635, at Grand, 3 rooms, bath, employed couple or girls.
GEYER, 2151; 2 furnished rooms, 1st floor, no pets.
EADS, 3039; 2 rooms, couple. MO 4-3919.
GRAND, 34xx S.; 2 rooms, share bath; employed lady. PR 2-3328.
JUNIATA, 38xx; 2-room apartment; private bath, all utilities; employed lady. PR 1-3163.
KINGSHIGHWAY, 1076A S.; 2 rooms, nicely furnished, convenient transportation, reasonable. JE 1-8524.
LAFAYETTE, 4043; 5 lovely furnished rooms; all utilities.
LAFAYETTE, 4061; 2½ rooms and porch, nice. PR 2-0388.
LAFAYETTE, 2726; 2 rooms, semi-private; bath. $10.
LAFAYETTE, 3248; 3 rooms, bath; bus at door; employed adults.
McNAIR, 1913; employed adults, 3 rooms, private bath. PR 6-5912
MAGNOLIA, 2647; 2 nice rooms; 1 employed adult. MO 4-4272.
MILITARY, 218 (Lemay); 3 rooms, private bath, entrance, gas heat, $20 week. FL 2-4194.
MISSOURI, 1730; working mother, efficiencies, child welcome.
OHIO, 1414; 2 rooms, bath, children; 1-room effiency. PR 6-8750
OSCEOLA, 3554, modern, gas heat, $62, adults. FL 3-2833.
PARK, 2929; 2-2 room apartments, convenient, nice.
RUSSELL, 3904; 2 rooms; large; laundry; utilities; immaculate; convenient to bus.
RUSSELL, 3619; 2 modern rooms, washer, dryer; bus; after 1 p.m.
ST. VINCENT, 2923; 2 rooms, bath, $16 utilities. WY 1-2646.
ST. VINCENT, 2828; 2 rooms; utilities; bath; $15. WY 1-2646.
SALENA, 3005; 2 large rooms, front; utilities, bath; child accepted.
SENATE, 1930; 3 de luxe rooms, tile bath, $25 week. PR 2-4285.
SHENANDOAH, 4012; 5 rooms first floor; clean; automatic heat.
SHENANDOAH, 4149; 3 rooms, private bath, adults.
TEXAS, 1646; 1½ rooms, $12; utilities. WY 1-2646, 2 rooms $14.
VICTOR, 35xx; 2 rooms, clean; adults; $15. PR 3-9778.
VIRGINIA, 2331; 3 rooms, nicely furnished; couple only.
WYOMING, 1325; 2 rooms; bath; entrance; bus ½ block. PR 2-3977
MODERN 2 ROOMS; on bus line, clean, couple only, $16.50. MO 4-1580 or PR 1-2756.
2 NICE ROOMS; utilities; couple only. 2700 Allen. PR 6-8445.
3 ROOMS; private entrance; working couple. PR 3-9098.
2 LARGE rooms, clean; utilities; bus. 2161 Russell.
SOUTHWEST
CHOUTEAU, 4524; 3-room apartment; 1st, 2nd floor; 2-3 adults.
GIBSON, 4235A; 2 rooms, private entrance, laundry. FR 1-0896.
OAKLAND, 4533A; 2 rooms front, utilities, adults. WO 2-3214.
3-ROOM furnished apartment, with private bath, also one partly furnished. TO 5-1648.
3 ROOMS, 1st floor; utilities; near busses, hospitals; lady; references. MI 7-3666.
3 ROOMS, bath; couple, small child welcome. PR 3-0685.
2-ROOM kitchenette; near bus; employed couple. MI 5-0013.
2 FURNISHED rooms, private bath and entrance. MO 4-1599.
WEST
SO WHO NEEDS IT?
No swimming pools or night club shows, but congenial surroundings of many permanent guests; apartments, rooms, from $75 month with maid, linen, phone service; coffee shop, parking, doctors' offices on premises; busses at door; 4903 Delmar, FO 7-4100.
ROOSEVELT HOTEL
RANLEAGH WILMAR
AVAILABLE 3- and 4-room efficiencies, newly decorated; furnished or unfurnished; wired for air-conditioning; elevator; desk; lobby; maid service if desired. 5707 McPherson. VO 3-1550.

APARTMENTS FURNISHED 112
WEST

THE
Congress Hotel
In the Fashionable
Forest Park District
Home of the Famous
Town and Country Room
YOU TOO can afford to live at the Congress; several efficiency apartments for immediate occupancy; also large comfortable 2-bedroom apartments; living room, kitchen and dining room; all utilities included; unfurnished or furnished; complete hotel service; air conditioned; garage facilities.
275 N. Union FO 7-7900

THE MONTICELLO
St. Louis' most fashionable address; beautifully appointed efficiencies; also bachelor unit.
NEWLY FURNISHED
UTILITIES, MAID, LINEN SERVICE
AIR-CONDITIONED, SUNDECK
STARTING $90 to $185
4535 LINDELL FO 7-6622
Call Mrs. Wilhelmi, Manager

AUDUBON PARK
3 ROOMS AND BATH
Express bus through development
From $105.50
Daily to 5 p.m.—Wed. till 8 p.m.
Sunday 1 to 5 p.m.
PRESIDENTIAL MANAGEMENT CORP.
1401 Thrush, Brentwood
WO 2-4661

Over $1,000,000 spent on these
LUXURY APARTMENTS
1-6-room individually decorated apartments; new baths, new kitchens, new carpets, complete hotel service.
WEEKLY OR MONTHLY
$125 TO $450 MONTH
FOREST PARK HOTEL
4910 West Pine FO 1-3500

Winston Churchill Apts.
5475 Cabanne; furnished or unfurnished bedroom or efficiency apartments; in elevator building; tea room convenient for meals. FO 7-9333.

THE EMBASSY
An Address of Distinction
530 N. Union FO 7-7135
Furnished and Unfurnished
1 and 2 Bedroom Apartments
Mary R. Wolff Management

THE GOTHAM
5 rooms, garage, $175; unfurnished, $135; good shopping and transportation; elevator.
5904 Enright PA 1-4447
Mary R. Wolff Management

APARTMENTS
$16 WEEKLY AND UP
2-3 ROOMS, TILE BATH
4118 McPHERSON
Decorated, furnished; window fans; parking; laundry; adults.

$20 WEEKLY
4417 FOREST PARK
3 rooms, private bath, new furniture. See manager. JE 1-0024.

SIR WALTER RALEIGH
3664 Washington; furnished or unfurnished efficiencies; excellent building; good location. JE 3-5640

APARTMENT RENTALS
Furnished or Unfurnished
MARY R. WOLFF, Management
5457 Delmar bl. FO 7-0692

French Quarter Atmosphere
Your own complete apartment; interesting apartment building, swimming pool, patio, air-conditioned; $18-$25 week. JE 5-9278. Hurry!
MARSHALL APARTMENTS
4-room efficiency, $17.50 week; nicely furnished; elevator.
4011 DELMAR JE 3-1175
FIRST FLOOR DECORATED
5539 Cabanne, 3 rooms, bath, inspect, utilities, child, $18.
FO 7-7670 LIPTON PA 7-6607
BARTMER, 5585; 3 rooms, furnished or unfurnished. FO 7-9144.
BARTMER, 5856; 3 rooms, spacious, decorated. PA 1-9045.
BELT, 724; 3 rooms; clean, convenient. FO 7-5154.
CABANNE, 5670; 2 large, nicely decorated and furnished; all utilities, $60. VO 3-7161.
CABANNE, 5616; 5 large rooms, nicely furnished, 2 private baths, suitable 3 or 4 adults.
CHAMBERLAIN, 5645; 4 rooms, 2nd fl. Adults preferred. PA 7-0481
CLEMENS, 5646; lovely 1st floor, 2-room efficiency, private bath; adults, employed days.
CLEMENS, 5503; 4 rooms furnished, $18 week.
DRACOT MA 1-0782
CLEMENS, 5736, 1st floor, nice 2 rooms, private, employed or retired lady. PA 5-1926.
CLEMENS, 5607; 2 lovely rooms, private bath; adults. PR 3-8114
DELMAR-UNION; 5 lovely large rooms; 3rd fl. FO 7-0404.
DELMAR, 5052; 1-2 lovely rooms, private baths, air cooled, adults.
ENRIGHT, 5861; nice kitchen, bedroom $14, sleeping $8. PA 7-7162.
ENRIGHT, 5445; nice, clean, 3 rooms, private shower, $20.
ETZEL, 5585; two-room kitchenette, furnished; couple. FO 7-9144.
FORSYTH, 76xx; living rooms, 2 twin bedrooms, kitchen, bath, fine furniture, utilities, $185 month; for 4 adults. FO 1-4654, HA 8-1520
HAMILTON, 936; 2 and 3 rooms, private shower; parking; adults.
HAMILTON; roomy, clean; bath; bus; 2 employed, $15. PA 5-8814.
HAMILTON, 1019; 4 rooms, bath, decorated, $75. PA 7-4035.
JULIAN, 6232; 2 rooms; neat; washer, $12.50. VO 3-4303.
KINGSBURY, 6024; 2 rooms, furnished; convenient. Call after 3 p.m., VO 3-4599.
KINGSBURY, 5717; 5-room; see janitor.
KINGSHIGHWAY, 902 N.; 3-room efficiencies, bath, good furniture; elevator; utilities, $80 month. FO 1-4654. FO 7-1790.
KINGSHIGHWAY, 830 N.; lovely apartment; all private with bath, newly decorated.
KINGSHIGHWAY, 534 N.; 2 lovely rooms, private bath, entrance.
LAKE-WATERMAN; 2-room efficiencies. FO 1-9526.
LAUREL, 950; nice 2 rooms, $10 single, $12 double. VO 3-2761.
MAPLE, 5467; 2 basement rooms, private bath, automatic washer.
McPHERSON, 4333; 3 large rooms; second floor; nicely furnished; cabinet sink; clean; must see; adults.
McPHERSON, 4476; smartly furnished; clean and quiet; 2 rooms; streamlined kitchenette; linens weekly; private parking; adults.
McPHERSON, 44xx; 1-room efficiency; complete; employed. JE 3-6458.
McPHERSON, 4537; 3 rooms, private bath; clean; 2-3 students.
McPHERSON, 4146; 3 rooms; children welcome; also sleeping.
McPHERSON, 4714; 2-room apartment, private bath; adults.
McPHERSON, 4358; 2 large rms., large back yard; child welcomed.
MANCHESTER, 4544; 2-room furnished apartment, first floor.
MAPLE, 6046; nicely furnished 3 rooms, bath, shower, laundry.
MAPLE, 6016; 3 rooms, clean.
MARYLAND, 4333; 3-room apartment for girls, fan, washer.
MARYLAND, 4232; furnished rooms. JE 1-6021.
PERSHING, 5386; beautiful and attractively furnished 2 rooms, bath, for 1. Apt. 404.
PERSHING, 5349; 3 rooms, bath; has everything. FO 1-9833.
PERSHING, 5104; 3 rooms, porch, utilities; adults; WY 3-5583
RIDGE, 5211; 2 rooms, nicely furnished, all utilities.
WASHINGTON, 5133; also unfurnished; private baths. FO 1-2477.
WASHINGTON, 5109; 1 lovely room, kitchenette. FO 1-9212.
WASHINGTON, 5257; nice front, 1-room efficiency.
WATERMAN, 55xx; 3-4 rooms, bath; knotty pine kitchens, wall-to-wall carpeting; mink furniture; 2, 3 employed girls. PA 6-6463.
WATERMAN, 5554; ultramodern 3 rooms, private bath, newly furnished, decorated; girls, couple.
WATERMAN, 5138; 3 lovely rooms, air conditioned, laundry, business girls. FO 1-6459.
WATERMAN, 55xx; six large rooms, family or several girls or men. MA 1-8246 or JA 1-8598.
WATERMAN, 5666; nicely furnished 1-room apartment, $52.50. VO 3-5561.
WATERMAN, 5621; 3 rooms, heat, clean, adults, 1st floor.
WATERMAN, 5238A; 2-3 rooms; private baths; utilities; child.
WATERMAN, 5527; 3 rooms, priavte bath.
WATERMAN, 5666; nice 2-room apartment, $70. VO 3-5561.
WATERMAN, 5542; 2 rooms, private bath; $14 up. EV 2-7099.
WATERMAN, 5277; 5 rooms, bath; $110. FO 7-0016.
WATERMAN, 5656; 3 completely furnished rooms VO 3-3444.
WESTMINSTER, 5785; 3 rooms; private bath; newly furnished, decorated; utilities; adults.
WESTMINSTER, 4548; 2 rooms, bath. PA 1-8375, FR 1-9756.
WESTMINSTER-SARAH; light housekeeping, sleeping. JE 5-5715
WEST PINE, 4414; 3 rooms, semi-private bath; also 1st floor efficiency. Reasonable.
WEST PINE, 4443; lovely 3 rooms; prefer couple. OL 2-0645.
BEDROOM or efficiency, reasonable rates; elevator, all utilities furnished; ideal location. Biltmore Hotel, 3643 Washington.
NEW furnished fireproof efficiency or bedroom apartment. FO 7-9498 PA 5-5004
2-3 ROOM apartments in apartment building; newly furnished, decorated; private bath. VO 3-3295
BEAUTIFUL 2-bedroom apartment, newly furnished, decorated; convenient; West End. PA 5-2227.
BACHELOR apartments, all new; 2 rooms; reasonable. VO 3-3295.
SUBURBAN
CLAYTON, 2 basement rooms, 1 adult, $45 month PA 7-9283.

APARTMENTS FURNISHED 112
SUBURBAN

OVERLAND, 3-room cottage, bath, utilities, couple. 9626 Baltimore. HA 7-6544.
PERSHING, 73xx; beautiful spacious 6 rooms, furnished, 2 baths, garage, air-conditioned; 2-year lease, $250. PA 1-7801.
WEBSTER, 3 rooms, washer, dryer, adults. WO 2-3666, MI 5-5572
3 ROOM trailer, close to McDonnell & Ford plant. TH 8-7863.

FLATS FOR RENT—UNFUR. 113

NORTH
BUCHANAN, 824A; 3, bath $35
1418A Monroe; 3, bath — $35
3936 N. 25th; 3, bath — $40
1917A Blair; 3, bath — $35
3311A N. Ninth; 3, bath — $40
1624 N. 18th; 2, bath — $30
2415 N. Ninth; 4, bath — $45
1446A Madison; 2, bath — $30
Will decorate. MA 1-9575
ANGELICA, 822A; 4 rooms, bath, automatic hot water heater; $45.
ZABOL-RONDBERG CH 1-3667
BLAIR, 2423A; 3, bath, hot water, $42.50. Whyman, GA 1-6627.
BROADWAY, 4612A; 3 nice rooms, $30. BRUNE, CH 1-8500.
CARTER, 4112W; 3 rooms, bath, water heater.
ZABOL-RONDBERG CH 1-3667
CLINTON, 1447A; 3 rooms, toilet, hot water furnished, $35.
ZABOL-RONDBERG CH 1-3667
CLINTON, 1413A; 3 rooms, $30. BRUNE, 808 Chestnut, CH 1-8500
3126 N. 11TH
3 large rooms, convenient location, $40. Harris, MA 1-3868.
FIFTEENTH, 1538 N.; 3 rooms, toilet, $35. MA 1-7516.
FOURTEENTH, 1704A N.; 3 nice rooms, bath; $35. Call MA 1-8246
DODIER, 2514-16 W.; 6 spacious rooms; hot water heat; vacant; $60. JE 5-1691.
HADLEY, 2602A; 3, toilet, hot water, $34.50. GA 1-6627.
1220A (REAR) HEBERT
3, toilet, hot water furnished; decorated; $34.50, GA 1-6627.
HIGHLAND, 5611A; 4-room efficiency; very modern; adults.
HOWARD, 2325; 3 rooms second floor; bath, toilet; $35 month.
BILL GREEN RLTY. PA 6-6363
5748 LABADIE
4 rooms. $65. Manager, EV 1-2853
LEE, 37xx; 2nd floor; 3 clean rooms, bath, furnace, $50. Adults only. CH 1-6158.
LEFFINGWELL, 2917A; 3 rooms, bath, decorated, $50. FR 1-2943.
MONROE, 1506½A; 3 rooms, bath, hot water; $40. MA 1-7516
MONROE, 1514A, 3 rooms; $30. Brune 808 Chestnut CH 1-8500
MONTGOMERY, 1935A; 3 rooms, toilet; $35.
ZABOL-RONDBERG CH 1-3667
2240 MULLANPHY
3 large rooms, bath, toilet, decorated, $25. EV 3-4770, CH 1-8500
NINETEENTH, 2417A N.; three rooms, bath, $40. MA 1-7516.
PALM, 4025A; 3 nice rooms, bath, furnace, $45. CH 1-8500.
RAUSCHENBACH, 2815; 3 rooms, toilet, $32.50. MA 1-7516.
RED BUD, 4511; 5 rooms, gas heat; adults. EV 2-9332.
ST. LOUIS, 2616A; 3 rooms, bath; $45.
SALISBURY, 1510; 3, bath, $35. 1924, 3, toilet, $25. PA 7-0644.
SULLIVAN, 1913A; 3, bath, hot water, $45. GA 1-6627.
TWENTIETH, 1720A N.; 3 rooms, automatic hot water, decorated; $37.50; 1925 Howard; 2 rooms, $20.
H.M. Fine 817 Chestnut CH 1-9151
TWENTIETH 2518-23 N.; each flat $35. MA 1-2312.
TWENTIETH, 2510A; 2 large rooms; $22. Brune CH 1-8500.
TWENTY-THIRD, 1800A N.; 3, bath, hot water, $42.50. GA1-6627
UNIVERSITY, 2510A; 3 rooms, $30. FR 1-2943.
UNIVERSITY, 2528 W.; 3 rooms, $22. BRUNE, CH 1-8500.
WARREN, 1811A; 3 rooms; bath; hot water; $32.50. MA 1-7516.
WARREN, 1524-1528; 3 rooms and bath; $47.50.
WRIGHT, 1944A; 3 rooms, toilet, hot water, $37.50. Pollack, MA 1-1858, UN 8-3956.
3 ROOMS, bath, hot water; adults; $45. GA 1-3414.
NORTHWEST
ASHLAND, 5564A; 4-room efficiency; automatic heat. MA 1-8246
ELLA, 6211; 3 rooms 1st; heat, gas furnished; $65. HA 7-7577.
LAUREL, 1444A; 4 rooms, modern; decorated; new gas heat; $65. PA 1-7158.
NATURAL BRIDGE, 4819; 3-room, toilet, $50. Jost, CH 1-8085
PALM, 55xx; 3 rooms, bath; hot-air heat; $40 month. EV 3-8085.
PATTON, 5326A; 3 rooms, bath, furnace, newly decorated. PA 1-3812.
ST. EDWARD, 5576A; 3 rooms, bath, hot water. EV 1-8149.
TERRY, 5849A; 4 rooms, sunroom, gas heat; open. WY 1-0576.
THEODOSIA, 58xx; 5 rooms. EV 2-0114; if no answer PE 1-1224.
WELLS, 5617; 3, bath, modern, gas heat, middle-aged. EV 1-2243.
WILLIAMS PL., 3441A; 3 rooms, bath.
CH 1-3667 EVE. UN 8-3956
4 ROOMS and sunroom, $75; adults preferred. EV 2-1066.
3 ROOMS, private bath; heat furnished; $65. EV 3-4481.
SOUTH
SIDNEY, 422A; 6, bath — $60
1807A S. 14th; 3 — $35
2214 S. 9th; 3, bath — $35
1214A S. 9th; 4, bath — $50
2129 S. 4th; 3, bath — $35
1501 Menard; 3, bath — $40
3739A California; 3, bath $45
Will decorate MA 1-9575
REAL VALUE
1437A S. Vandeventer; 3 rooms, shower, gas hot water, cabinet sink; very good condition; $45.
MICHELSON R. E. CH 1-2177
McNAIR, 2625A; 3 rooms, bath, hot water, $40.
1818A S. Ninth; 3 rooms, toilet, hot water, $30. MA 1-7516.
ANN, 1816A; very clean, newly decorated, 3-room unit, gas heat, $69.50. ARMBRUSTER PL 2-4410
ANN, 822; rear; 3 rooms; toilet; $25 CO 1-0457.
ARSENAL, 5095A; 3 rooms, bath; hot water; $45. MA 1-7516.
BOTANICAL, 4941A; 6 rooms, bath, oil heat, hot water, adults only. PR 2-9487.
BOTANICAL, 3854; 5 newly decorated rooms. PR 6-6105.
3906 S. BROADWAY, $40
3 large rooms; bath; ST 1-8955.
CALIFORNIA, 4018; 3 rooms, $55, 1st floor. WY 1-2646.
CHIPPEWA, 2305; 3 rooms, private bath; must furnish reference.
CHIPPEWA, 2216, 6 rooms, bath, $60. CH 1-8500.
COMPTON, 3423 S., 2nd N.; lovely, clean, 3 large rooms, bath, laundry, yard, adults, $37.50. Open evenings. MO 4-5031.
CONNECTICUT, 4144; 4 rooms, bath, oil furnace; $55. GA 1-2262
DOLMAN, 1813; 3 rooms, bath, heater, blind; adults. YO 6-3616.
DOLMAN, 1323A; 3 rooms, bath, hot water; $40. GA 1-6627.
EICHELBERGER, 1015; 3 large rooms, new gas furnace and hot water heater, $67.50. FL 1-3778.
EIGHTEENTH, 1735 S.; 3rd flr.; 4 rooms, bath, hot water, $30.
WHYMAN GA 1-6627
EIGHTEENTH, 2433 S.; 3 rooms, toilet, $25. JOST, CH 1-6085.
GASCONADE, 3144; ultramodern, 1st floor, 4-room unit, newly decorated; individual gas heat; $87.50.
ARMBRUSTER PL 2-4410
GEYER, 2153, second floor; 3 rooms; no pets.
HICKORY, 1022; 4 nice rooms. CH 1-9303.
INDIANA, 2801A; 3 rooms; bath; automatic hot water.
SILVERBLATT R.Co. CE 1-8884
JEFFERSON, 3243A S.; 3 rooms, bath; space heater; decorated; $45. POLLACK, MA 1-1858.
JEFFERSON, 2227A S.; 3 rooms, bath, $40; adults. FL 3-2833.
JEFFERSON, 3551A S.; 3 rooms, bath, furnace. HU 1-9256.
LAMI, 720A; 3 rooms, toilet, $35. Hartwig-Dischinger FR 1-2943
LEMP, 3513A; 3 rooms, toilet, $35. MA 1-7516.
LOUISIANA, 5045; 3 clean rooms; gas heat; middleaged couple.
McDONALD, 3957; 4-room efficiency; oil heat; adults. PR 3-4649
MARION, 717; 3 rooms; plumbing; newly decorated; $30.
HM Fine 817 Chestnut CH 1-9151
MENARD, 1863; 2 rooms, bath, $40; keys 2d fl. rear. UN 7-2186.
MENARD, 2005 (rear); 3, toilet, $27.50. GA 1-6627.
MINNESOTA, 2604; 6 clean rooms, gas heat, garage, adults.
NINTH, 1840A South; 3 rooms, toilet; newly decorated. CH 1-5863.
NINTH, 1929 S.; 3 rooms, bathroom, $25, child. FL 3-2833.
OHIO, 1816A; 2nd floor flat; lovely 4 large rooms, private bath, basement; adults; $42.50. MO 4-5031.
OSAGE, 3141; clean 3 room unit, space heaters, $50.
ARMBRUSTER RLTR. PL 2-4410
PARK, 1044A (rear); 4 rooms, $25. Brune CH 1-8500.
PARK, 3153A; 4 rooms, bath, $47.50. CE 1-0235.
PARK, 3318A; 5 rooms, bath, $50. GA 1-2262.
PENNSYLVANIA, 4006; 3 large rooms, new gas furnace and hot water heater, $67.50. FL 1-3778.
PENNSYLVANIA, 7216A; 3 rooms and toilet, newly decorated, adults only. TW 2-7323 5:30-6 p.m.
PENNSYLVANIA, 5312; new duplex; 2 bedrooms; adults.
POTOMAC, 3305; 2 bedrooms; across from park; convenient churches, schools, busses; $100.
SEVENTH, 3317A S.; 4-room, toilet, $30. MA 1-7516.
TENTH, 2702A S.; 3 rooms, bath, hot water; $40. MA 1-7516.
TWELFTH, 1504A S.; 3 rooms, bath, hot water, $40. WY 1-0298.
UTAH, 3454A; 3 rooms, gas heat. PR 3-9713.
VISTA, 3219A; 3 rooms, bath, hot water, space heater; $45.
POLLACK MA 1-1858
VISTA, 3231; 3 rooms, bath, automatic hot water, $45. PA 5-4700 VO 3-2834.

FLATS FOR RENT—UNFUR. 113

SOUTH
4 ROOMS, bath, sun porch, 1st floor; 1 block from McKinley High and Sigel Schools; $75 month. Box Y-186, P.-D.
4 ROOMS; bath, gas heat, garage; transportation; adults only. MO 4-2414.
3 ROOMS, bath; adults, no dogs. MA 1-3285.
5 ROOMS, $40; 2319A S. 4th. CH 1-3667; Eve., UN 8-3956
FIRST floor; 4 rooms, bath; gas furnace; $65. EV 1-3842.
SOUTHWEST
BENTON TER., 2223; 4 rooms; $45 month; no children or pets. ST 1-2580.
BRUNO, 6902A; (1 block east of McCausland); 3 beautiful rooms, bath, automatic water heater; decorated, $37.50. CH 1-8658.
CHIPPEWA, 55xx; 4 rooms; 1 bedroom, automatic gas heat. Call afternoon Sun. WO 1-4525.
CHIPPEWA, 4961A; 5 rooms, $90. FL 3-3605, FL 3-8245.
JAMIESON, 7165; ultra modern 4 rooms; garage; adults; $97.50. ST 1-8753.
JAMIESON, 3940; clean, modern 4 efficiency; adults. PA 1-4516.
JAMIESON, 3918, 4 rooms, modern, gas heat, $85. CE 1-7566.
KINGSHIGHWAY, S.; near Gravois; 3 rooms 2nd; all utilities, garage, $80. TA 1-5132.
LAWN, 3426; 4-room efficiency, stove, refrigerator, block west of Kingshighway, $82, gas heat.
LOUGHBOROUGH, 4920A; lovely 6 rooms, gas heat, adults. $90.
MACKENZIE, 6922; 2 bedrooms, modern, gas heat, newly decorated, $90; city bus. HU 1-5193.
MANCHESTER, 4265A; 4 rooms, bath; newly decorated; $48 month. PR 1-1970, PA 6-6363.
OAKVIEW, 1019; modern 3 rooms, completely redecorated; $70.
ARMBRUSTER RLTR. PR 2-4410
OLEATHA, 50xx; 4-room lower flat, modern, heat furnished; middle-aged couple; $90. FL 1-0817.
REBER PL., 49xx; 5 rooms, tile bath and kitchen, gas heat, 2nd floor, $90 mo. PR 3-8152.
ROBERT, 4958A; 5 large rooms, modern, $95. VI 3-1113.
SWAN, 4537A; 3 rooms, $45. MI 7-5104.
THOLOZAN, 5052A; 5 rooms, large sunporch, Vitrolite bath, gas heat, $90. FL 2-2004.
THOLOZAN, 4947A; 5 rooms, sunroom, gas heat; adults only.
WATSON RD., 3257; brand-new 4-room efficiency; individual gas heat; ultra-modern; $100.
ARMBRUSTER RLTR. PR 2-4410
3 ROOMS, bath, 2806 S. 59th; open 1 to 5. PR 3-5792.
WEST
ARLINGTON, 2813; 3 rooms, bath, furnace, decorated, $50.
COTE BRILLIANTE, 5611A; 3 rooms, bath, $55. GA 1-2262.
ETZEL, 6022; 3 rooms, bath, furnace, decorated, $50. FR 1-2943
FOREST PARK, 4516; 5 rooms, wall-to-wall carpet, tile kitchen, bath, decorated.
GOODFELLOW, 1604A; newly decorated, 4 rooms, furnace; $60. BRUNE, 808 Chestnut CH 1-8500
GOODFELLOW, 1331A; 6 rooms, automatic heat; $65. VO 3-2477.
HAMILTON, 1620; 3 rooms, bath, stove and refrigerator, $50. GA 1-2262.
LACLEDE, 4012A; 3 rooms, bath, $35; adults. ST 1-4734.
LINDELL, 4343; 2 and 3 room efficiencies; all utilities; stove and refrigerator furnished.
GLICK R. E. MA 1-4182
LOUISVILLE, 1107A; 5 rooms, $80, oil. Espenschied, MI 5-1704.
McPHERSON, 57xx; 7 rooms, redecorated, 2nd floor, furnace, separate entrance. PA 7-0414.
MARTHA PL., 2021; 6880 Manchester, 3 rooms, private bath, $40. MA 1-1195, FR 1-4537.
4218A OLIVE
5 rooms, full bath; just decorated; only $60.
MICHELSON R. E. CH 1-2177
WABADA, 5838; 4 rooms, bath, furnace, $60 month. BRUNE, CH 1-8500.
WAGNER, 6235; 4 rooms, bath, gas heat, modern, clean.

FLATS FOR RENT—FURN. 114

BROADWAY, 3873 S.; 4 rooms; bath; $50 monthly, pay own gas and electric. PR 3-8474.
RANDALL PL., 4409; 3 rooms; utilities; adults. CE 1-4247.
THEODOSIA, 5925; 5 clean rooms; private; adults. EV 5-1036.
5 ROOMS, adults only, 2 bus lines, south. PR 6-5573.

HOUSES FOR RENT—UNFUR. 115

NORTH
CORA, 3934; duplex; 3 rooms; automatic oil heat; tile bath; kitchen. PA 7-8837.
SULLIVAN, 3623; 6 rooms, furnace, bath; shown Sat. 2-4.
NORTHWEST
2-BEDROOM bungalow; sleeping porch; gas heat; modern; busses; adults; $125; near church. EV 5-8288.
4-ROOM bungalow; bus ¼ block; reasonable. Call EV 3-6355.
EASTER
SOUTH
4 BEDROOMS
Large residence; 450 Dover; automatic heat; $125 month. B & L, PA 5-5255.
ALLEN, 2927; lovely 4-bedroom; quiet street; lease $140 month furnished; $125 month unfurnished; shown by appointment.
C. M. BEYER RLTY. PR 2-3187
ROBERT, 4130; new 3-bedroom brick bungalow, gas heat; vacant; open for inspection; $110. Risch, FL 3-7262, weekdays 9-5.
ROSWELL, 3733; 2 bedrooms; gas heat; convenient; $100. FL 1-1014.
SOUTHWEST
OLEATHA, 56xx; lease almost new 5-room; $140. MI 5-7116.
VICTORIA, 6121; 10 rooms, hardwood, painted, $100. FL 2-2833.
3-BEDROOM ranch home; living-dining combination, tile bath and kitchen; gas heat; nice yard; 2-year lease, $115 per month. Immediate possession. Directions: From the corner of Chippewa, (66) and Mackenzie road, go south to Foxcroft, east on Foxcroft to 6930.
R. M. BERKLEY PA 5-4050
DUPLEX; 2 bedrooms, gas heat, garage; convenient; no yard work; will exchange references and decorate; adults. MI 7-1661.
WEST
IN LADUE; owner prefers to rent these new homes. 3-bedroom, 2-bath, $325. 4-bedroom, 2-bath, $350. Growe Hammack Realtors.
SUBURBAN
FROSTWOOD
Beautiful 3-bedroom, 2 full baths, completely air-conditioned, modern; fenced yard; rent or lease with OPTION TO BUY. JA 1-8287

HOUSES FOR RENT—FURN. 116

MARGARETTA, 4836; lovely 5 rooms, gas heat; adults; $105 mo.

SUBURBAN PROP.—UNFUR. 117

NORMANDY SCHOOL DISTRICT
8149 Madison, Vinita Park; 3 bedrooms or 2 bedrooms and den, patio; immediate possession $135.
DOUGHERTY RLTRS PA 5-6112
NORTH
RANCHETTE APTS.
1909 Chambers rd.; one-bedroom apartments; stove, refrigerator furnished; laundry facilities; gas heat; near schools, busses; children accepted; $85 month. UN 8-7043, UN 7-2444.
OPTION TO BUY
3 bedrooms, 1½ baths, living room, dining room, kitchen, full basement, garage; well shrubbed.
HYAMS R. E. TE 7-1980
OLD JAMESTOWN RD.; 5 rooms, bath; modern country residence; basement; garage. Turner 6-0243.
SPANISH LAKE; 1147 NORTHDALE; 2 bedrooms, garage, breezeway, $115; near schools. FO 1-8389.
NEW modern duplex, 2-bedrooms. FR 1-0410.
3-BEDROOM, breezeway, garage; near schools; $115. UN 8-6048.
NORTHWEST
RALLS, 14824; (Carrolton); beautiful 3-bedroom, 2-bath contemporary ranch; electric kitchen; air-conditioned; community swimming pool; lease; $160. PA 6-1056.
3-BEDROOM bungalows; modern; air-conditioned; gas heat; new location; all conveniences; lease basis, starting at $130 per month. Call Robert Duenke, UN 7-2810, 7 to 5 Mon. through Fri.
3-BEDROOM ranch; 3 years old, gas heat, garage, built-in oven and stove, $135 lease. UN 7-1172.
SOUTH
5 ROOMS, modern, semi ranch. 11 miles out; $90. ATlas 7-2660.
WEST
CRESCENT, MO., NEAR CHRYSLER; 2-story, 2 bedrooms; large lot, $125. Ira E. Berry, YO 5-3030
LACLEDE STATION RD., 3128A; 3-bedroom apartment, garage; $100. MI 5-1941.
5-room house; basement; garage; gas heat; $115. HA 8-3230.
5-ROOM bungalow; gas heat; garage; $115. FL 2-9145.
CITY OF BERKELEY
NEAR AIRPORT
BRAND-NEW APARTMENTS
2 bedrooms, air-conditioned, children welcome; $90-$100; Madison av., 1 block south of Airport rd.
BERKSHIRE GARDENS CORP. Manager, Apt. 6038D JA 2-3682
GARFIELD, 5932; 5 rooms; no bath; $60. Huffman, CA 7-5662.
PIERCE, 5235; 4-room bungalow, gas heat; $85; option to buy. WM. HOYT, MI 7-1183, MI 7-1146
TERWOOD, 8868; 3 rooms, bath and basement; stove, refrigerator optional; $95. EV 5-8479.
BELRIDGE
TWO 2-BEDROOM brick homes, close everything, available Sept. 8—Oct. 1, $125-$115. HA 8-4482.
BRENTWOOD
BAGER RD., 9000; 2 new, modern 3-bedroom apartments; kitchen furnished; air-conditioned; garage; $140. PA 6-0876.

SUBURBAN PROP.—UNFUR. 117

BRIDGETON

ST. ANDREW, 4520; 4 rooms, basement, yard; open; $95. PE 1-1732.

CAHOKIA—CENTERVILLE AREA

NEW 3-BEDROOM house; school busses at door; fenced yard; $95 month PR 2-9555.

CALVERTON PARK

ANASTASIA, 122; 2 bedrooms; near schools; $100 mo. HA 8-8886

CLAYTON

FIRST FLOOR APARTMENT for lease to responsible adults who enjoy gracious living; 7 rooms, 2 baths, attractive features, homelike, quiet, in Moorlands. Heat, stove, refrigerator-freezer, garage, janitor service, decorating, 220 wiring. Must see to appreciate; available Oct. 1. Box Y-378, P.-D.

IN DAVIS PLACE
808 S. Brentwood bl.; luxurious 5-room apartment, Geneva kitchen with refrigerator, stove, disposal, 1 bath, garage; will decorate to your taste. See custodian on premises or
CALL FL 3-1111

BUCKINGHAM DR., 7526; LUXURY 5-room apartment, new 4-family, 1½ baths, air-conditioned, ultra kitchen, $185. Open Sunday, PA 1-0121.

BYRON, 7546; 5 rooms; garage; heat, stove, refrigerator, janitor; the cleanest apartment in Clayton. PA 5-2214.

BYRON, 7551; 6 rooms, decorated; stove, refrigerator. PA 5-6868

CLAYTON, 6409; references; 5 rooms, $90; adults. PA 5-9641.

CROMWELL, 75xx; luxury apartment, available Oct. 15; 5 rooms, 1st floor, air-conditioned. CE 1-0300. PA 1-8008.

OXFORD DR., 7507, FIRST FLOOR; 5 rooms, full dining room, 2 bedrooms, garage, stove and refrigerator. Open. S. E. FINE R. E. CO., CH 1-6386.

7520 OXFORD DR.
3-bedroom apartment; 2 baths; spacious living room, dining room and breakfast room; second floor; $165. WY 3-1580.

ROSEBURY, 6308 S.; open; 2nd floor east; 4 rooms, sunroom, breakfast room, heat furnished; janitor, couple, $95. PA 7-2524.

SHIRLEY DR., 7704; 1st floor. 5 rooms; heat; $150; adults.

SOUTHWOOD, 6311; 7 rooms, 2 baths; $140; open. PA 5-6868.

7570 WELLINGTON WAY
2 bedrooms, 1st or 2nd floor; newly decorated; heat, hot water, garage; $150. CE 1-1395.

4-ROOM efficiency, gas heat, $95; middle aged. PA 5-0471.

CRESTWOOD

SAPPINGTON rd., near Crestwood Shopping Center; new, tile; gas; 2-bedroom ranch. YO 5-3746

EAST SIDE

18 MONTHS old, 3-bedroom house, $108 per month. BR 4-0926.

FENTON

3 ROOMS, furnished or unfurnished. Year-around living, $60 month. MI 7-3118.

FERGUSON

ALWAYS OPEN 10 TO DARK
428-30 Marie; see these lovely 2-bedroom apartments; tile bath and kitchen, built-in oven and range, air-conditioned, separaate full basement, gas heat; half block off January from beautiful Ferguson park.
KEN SMITH EV 8-1400

MAPLE, 34 N.; 3-bedroom house, furnished or unfurnished; near conveniences. JA 1-5514.

RANDOLPH, 249; 3-bedroom brick; vacant; $125.
514 Teston; 3-bedroom frame; vacant; $125.
BALL JA 2-3300

3 ROOMS, bath, basement apartment, $15 week; also furnished living, kitchen, dressing, bath, utilities, $19.50. JA 1-9485.

NEWLY redecorated 3-bedroom home, close to all conveniences. JA 1-1368.

5-ROOM modern home, convenient to McDonnell. JA 1-2463.

FLORISSANT

BABLER DR., 865; 3-bedroom, 1-bath, attached garage; newly decorated, $125 month.
JOHN E. TEGETHOFF
PA 1-1831 HE 2-8176

BABLER DR., 3 bedrooms, 1 bath, attached garage; newly decorated, $125 month.
JOHN E. TEGETHOFF
PA 1-1831 HE 2-8176

CASTELLO, 1040 N.; 5-room brick, available at once. UN 4-6727

NORTHDALE, 1208; 6-room, radiant heat, $98.50. CA 7-5519.

2-BEDROOM brick; patio, fenced yard, full basement, 3 miles to airport. UN 4-6121.

RENT OPTION, 3 bedrooms, gas heat, carport. 15 Brightwell ct. S. G. Payne. HA 9-6366.

3 BEDROOMS, carport, basement, fenced yard; $125. UN 4-8145.

GLENDALE

BISMARK, 737; 3 bedrooms; 1½ baths; $150. Huffman, CA 7-5662

JENNINGS

DE LUXE modern 5-room cottage; extras; adults. UN 4-8074.

KIRKWOOD

MANCHESTER, 11217; 1-bedroom duplex; kitchen and laundry appliances furnished; garage; $100 month. Justice 7-7211.

PEEKE AV., 148; 6 rooms, bath, furnace; garage; $155. TA 1-3349.

LEMAY—MEHLVILLE

2 AND 3 bedroom ranches, attached garage, built-in stove and oven; $135. IV 7-3156.

MAPLEWOOD

NEW—NOW AVAILABLE
7286-90 Lyndover; 1-bedroom units; convenient to shopping, transportation; complete kitchen, air-conditioning. For information call MI 5-2633.

LACLEDE STATION RD., 2867; 2nd floor, above office; 5 nice rooms; heat, gas and water furnished; bus at door; no objection to children; good location in residential district, $100. ST 1-2666, 8 a.m. to 5 p.m., thru Fri. or by appointment.

LYNDOVER, 7157; 3 rooms, heat, hot water, second floor, $55. Preston Bank Rlty. PA 1-1706

7 ROOMS, 1¼ baths; near transportation and schools. TA 1-7064

NORMANDY

EXECUTIVE DUPLEX
Signal Hill Dr.; 2-bedroom, built-in range and oven, basement and garage; $150. HA 8-4585.
WM. W. BROWN PA 6-0500

EMERALD, 6119; duplex, 3 rooms, basement; oil heat, light, water furnished; near new highway; adults. EV 3-1431.

NEW 2-bedroom duplex; basement garage; air conditioned; tile bath; $120. 8103 Evarts. JA 2-9196.

OVERLAND

BEAUTIFUL WOODSON PARK apartments; 2-bedroom unts with tile kitchen and bath; garbage disposal; playground for children and many, many other extras; located on KALEN DR. (2100 Woodson rd.) HA 9-2369. PA 1-3862.
Display Apartment Open Daily

PRIVATE COURT APARTMENTS
2 bedrooms, spacious closets, Laundromat, $90; open; Marvin Gardens (35xx Woodson rd.)
HA 9-4287 LIPTON HE 2-6043

CALVERT, 3512; lease brand-new 2-bedroom duplexes, full basement, gas heat, range furnished, $115 per month. HA 9-5136, HA 8-7217.

MILTON, 3325 W.; 2-bedroom duplex; refrigerator, stove furnished; full basement; practically new; $100 month. HA 9-5673.

RIDGE 9438; 3-bedroom; rathskeller, stove, refrigerator; fenced back yard; children welcome; will be vacant Sept. 19; $125. Call TE 7-1740.

4-ROOM apartment; range and refrigerator furnished; couple only. HA 8-2557 after 4:30 p.m.

6-ROOM house, basement, garage, $100. 9215 Bristol. HA 7-2971.

RICHMOND HEIGHTS

BIG BEND, 1610; furnished 3-room efficiency apartment; all utilities; possession Sept. 7. MI 7-3980, MI 5-9158.

7212 WISE
Nice 1-bedroom efficiency, tile bath and kitchen; behind St. Mary's Hospital.
HARRIS RLTY. MA 1-3868

WISE, 7226; 4 rooms, bath, gas heat; adults; $75. PA 5-6868.

YALE, 1636A; 4 rooms; $80; gas heat. ESPENSCHIED, MI 5-1704

ST. ANN

NEW 1-bedroom ranchette apartment, $85; bus. HA 7-3864.

3-BEDROOM bungalow; gas heat; nice yard; JA 2-0448. JA 1-9935.

3-ROOM duplex; stove and refrigerator; $75. HA 7-2372.

St. Charles and St. Charles County

LEASE WITH OPTION
IMMEDIATE POSSESSION
317 SUE DR., in lovely Pasadena Gardens; new 3-bedroom ranch; 1½ baths, full basement, G-E kitchen. Open 1 to 6.
TRIANGLE REALTY PA 7-2009

BRAND-NEW DUPLEXES
2 bedrooms, built-in kitchens, full basements; $100 per month.
WM. L. RANEY, INC. JA 2-0490
JA 4-4346 Eves. and Weekends

GALLAHER AV., NO. 5; new 4-family brick; gas heat, air-conditioned; 2-bedroom units; $95 month; 20 minutes McDonnell. OPEN.
ED SHAUGHNESSY HA 7-3750

WELDON SPRINGS; 2-bedroom duplex; all utilities furnished; $125 CA 7-5662. WO 1-6116.

ONE-BEDROOM Apartment; air conditioned; $87.50.
Mock-Phillips
3821 ST. CHARLES HA 7-4403

ST. JOHN

McNULTY DR., 8826-28 (off Brown rd.); new duplex; 2 bedrooms, built-in oven and range; attic fan.
WY 3-8181 RAPP JA 4-3140

TOWN AND COUNTRY

RANCH—8 ROOMS
Lease, option HE 2-8259

SUBURBAN PROP.—UNFUR. 117

TOWN AND COUNTRY

5-BEDROOM House; 2 baths; 1 acre ground. Call FO 1-7601; Lafayette 7-3910.

UNIVERSITY CITY

LOVELY NEW LUXURY
BEL-AIRE APARTMENT
Air conditioned; beautiful swimming pool; 2-bedroom apartment; fully equipped kitchen, recreation grounds; elevator and many other features for your gracious living; leasing for only $180 month. See manager 8320 Delcrest dr., Apt. 2A (8300 west on Delmar), or call PA 1-6554.

1148 MIDLAND—$110
1161 PURDUE—$107.50
1127 PURDUE—$112.50
2 bedrooms; ranch-type; available immediately. Opposite Heman Park. Schools, public transportation and shopping. OPEN.
HARDESTY DEV., INC.
PA 1-8924 Eves. PA 1-8513

NEW APARTMENT — SCHOOLS BLACKBERRY AND BRITTANY
974 Warder av.; 3 large bedrooms, 1½ baths, 5 blocks north of Delmar on North and South rd. Open 2 to 5 daily except Sat. and Mon. PA 1-1310.

NEW; AIR-CONDITIONED
1 DELCREST CT.; block south 83xx Delmar; fireproof; 5 rooms, breakfast room; garage; $175.
SAM RICH, Rltr. PA 7-6070

AMHERST, 7044A; 5 rooms, separate gas unit, fully air conditioned, $120. Call PA 7-8410 daily to noon, afternoons 4 to 8 p.m.

AMHERST, 7234; 1st floor; 5 rooms, heat, hot water, garage; decorated; $110. WY 1-5731.

CATES, 6320; 6-room apartment; gas heat, janitor service. PA 5-0860 or PA 6-2223.

CLEMENS, 6450; 3½ rooms; heat, janitor, gas, furnished, decorated. Open. $72. PA 7-5028.

CORBITT; 7 rooms; gas heat; $100. PA 5-7371.

7262 DARTMOUTH
3 BEDROOMS—2 BATHS
Beautiful spacious apartment; heat and hot water furnished, janitor service, garage; convenient to schools; see 2nd floor; $165.
MICHELSON R.E. CH 1-2177

DARTMOUTH, 7025A; 3 bedrooms, 1½ baths; open. YO 5-5289

8674 DELMAR
1st west; 6-room efficiency; all the luxury features; central air-conditioning, built-in electric kitchen, 2 full baths, spacious interior and sound design. OPEN FOR INSPECTION.
Larner-Diener CE 1-2965

DELMAR, 8348; 5 rooms, $165. 8352 Delmar; 6 rooms, $200. Second floors. Open. PA 7-5800

DELMAR, 7550; 1st floor, 3-bedroom apartment, garage, $150. PA 7-1160.

EAST PARK PL., 1036; 3 rooms, bath, heat furnished. PA 5-2179.

ENRIGHT, 6266; third floor; 6 rooms, kitchen, 2 baths, heat and janitor service; $95. FO 7-6390.

HARVARD, 762; 7 rooms, 2 baths, porch, gas heat, $145; with small payment buy FHA $78

HARVARD, 756; 8-room ranch type; option to buy. FO 7-3869.

HARVARD, 756; 8 rooms, near schools, option to buy. FO 7-3869

741 INTERDRIVE
Lovely 5 rooms; heat and hot water furnished; open.
LARNER-DIENER CE 1-2965

INTERDRIVE, 716; 3 rooms, refrigerator, stove, heat, $65. PA 7-6542.

LIMIT, 714; 3rd floor, 7-room apartment, janitor. PA 5-5366.

LINDELL, 7355 (300-01); third floor; 5 rooms, $115. PA 7-5800.

LYNN, 7330; 2-bedroom ranch, bus; schools; $125. MA 1-2851.

OLIVE ST RD., 7219; 4 or 5 rooms, stove, refrigerator, modern, $100 up. FR 1-2943.

PENNSYLVANIA, 838; 5, modern; bus close; adults. PA 5-0596

SYRACUSE, 769; 5-room apartment. PA 6-2271.

TULANE, 7375; 4 bedrooms, 2 baths, garage, heat furnished, $150. PA 5-7518.

VERNON, 6739; 2-bedroom, air-conditioned; $115. GA 1-6934.

SUBLEASE, 870 N. McKnight, 5 rooms, refrigerator, range, garage, 1st floor. $125. WY 4-7945 WY 1-2864.

6 ROOMS; carpeting, drapes, Youngstown kitchen; $105; available Sept. 15. PA 5-5284.

BRICK bungalow, redecorated; gas heat; can option. WY 3-4641.

WEBSTER GROVES

EUNICE, 732; 5-room brick; full basement; gas heat; rent $125 per mo. Call WO 1-2400 or WO 1-3273.

WEBSTER GROVES TRUST CO.
75 W. Lockwood Rltrs WO 1-2400

EUNICE, 732; modern, 2 bedrooms; gas heat; $120. WO1-3273

HART, 44; 5 rooms, gas heat; large lot; move in Sept. 1.
TREMBLEY WO 1-0308

PASADENA, 446; 3-room efficiency; garage, gas heat, gas for cooking, hot water furnished. WO 2-1214.

RIDGE, 549; 5-room brick; gas heat, garage; available Sept. 15; $125 month. WO 2-3666, MI 5-5572

SUNNYSIDE, 601; on Manchester bus line; 4-bedroom house, oil heat, 1½ baths, 2-car garage; walking distance to schools, shopping and churches; $175 month; minimum 2-year lease. Available now. WO 2-1729.

3-BEDROOM house, large yard; 1 block schools, stores and bus; children welcome.
HAYWARD RLTY. MI 7-3510

5 ROOMS, large yard, heat furnished; $115 month. MI 7-2041.

WELLSTON

EVANSTON, 6332, 4 rooms, bath, stoker heat, $70.

SUBURBAN—FURNISHED 118

DERBY, 6325A; 3 rooms, 1 child excepted; west.

CHATHAM, 6404; 2 rooms, private bath; $18; 2 rooms, share bath; $14. Utilities, laundry; children. VO 3-8537.

MAPLEWOOD; 4 rooms, 1st floor, on 4 bus line. ST 1-2691.

TRAILER spaces for rent, near McDonnell aircraft; 4712 St. James st., Bridgeton, Mo. PE 1-4362.

FOR RENT FOR COLORED 119

THIRD, 1517A S.; 2, bath — $25
2341 (rear) Hickory; 3, toilet $30
2110A N. 13th; 3, bath — $38
4622A Sacramento; 3, bath $55
1909A (r) N. 13th; 3, bath $40
2022 Hickory; 4, bath — — $50
4335 (rear) Cottage; 2, bath $35
Will decorate. MA 1-9575 (*)

LAST CHANCE!
3020 Clara; just 1 left; 4 rooms, tile bath, hardwood floors, furnace, $65.
MICHELSON R.E. CH 1-2177 (*)

$42.50 AND UP
2-3 rooms, decorated; heat, hot water furnished. See manager.
3718 COOK — — — FR 1-1506
4466 COOK — — — JE 3-3049

4½ ROOMS; DECORATED
1360A Arlington; $65; furnace, hot water. MA 1-7255; Eves. HE 2-5682. (*)

4 ROOMS—DECORATED
5658A Hebert; modern; hardwood; $65. MA 1-7255. Eves. EV 1-3388 (*)

5 ROOMS, DECORATED
5551A Etzel; modern; furnace; $65. MA 1-7255; eves., EV 1-3388 (*)

ARLINGTON, 1416; 4 rooms, automatic heat and hot water, $65; adults only. FO 7-1161. (*)

ASHLAND, 5623A; 4; efficiency, $50 No pets, no children. MI 7-5104. (*)

AUBERT, 1245A; 4 large rooms, bath, hot water; $50. (*)

BARTMER, 5957; 5 rooms, bath, stoker, $65 month. PA 7-0644 (*)

CABANNE, 5866; modern 3-room apartments units, private baths, furnishing heat and all utilities; $65-$75 month; open over Sunday. MA 1-2851; FO 1-5483. (*)

CABANNE, 5424; 6 rooms, $90
1219 Amherst; 6 rooms — $90
5430A Cabanne; 4 rooms — $65
Heat, hot water. MA 1-9575. (*)

5570 CATES
Modern bedroom and efficiency units; all utilities; $65 to $75. Manager or FO 1-8794. (*)

6070 CATES
3-room efficiencies; all utilities; newly decorated; $65-$67.50. Open
LARNER-DIENER CE 1-2965 (*)

COLE, 2304; 2 rooms; $28; store $30. FR 1-8424. PA 5-4429. (*)

COTTAGE, 4606; 2 rooms, bath, hot water, $35. WY 3-6553. (*)

COTE BRILLIANTE, 5807; 4 rooms, bath, $55. GA 1-2262. (*)

EASTON, 5502A; 2 rooms, bath, utilities, $45. MA 1-8246. (*)

ELEVENTH, 1438 N.; 4 rooms, bath, hot water. $30. WY 3-6553 (*)

ELEVENTH, 1009 N. (rear); 4 rooms, bath; $30 mo. CH 1-8384 (*)

ENRIGHT, 4541; 2 rooms, kitchen furnished, 3d floor. JE 5-4108. (*)

EUCLID, 1902 N.; 3 rooms, bath, hot water, $55. MA 1-1858. (*)

EVANS, 3717; 3 rooms, bath, hot water, $50 monthly.
SILVERBLATT R.E. CE 1-8884 (*)

4371 FAIRFAX
2-room unit; $30. CH 1-8500. (*)

FINNEY, 3937; 2-3 room apartment; heat furnished.
DRACOT MA 1-0782 (*)

1170 HAMILTON
3-room efficiency; newly decorated; all utilities; $60; open.
LARNER-DIENER CE 1-2965 (*)

HAMILTON, 1320; 2-room apartment. FO 1-2651 Sun. or after 5 p.m. (*)

HAMILTON, 1923; 4 rooms, gas heat, $65. Dracot, MA 1-0782 (*)

HEBERT, 5620A; 3 rooms, bath, furnace; adults; $52.50.
HAUPT RLTR. EV 3-7067 (*)

HEBERT, 5633; modern 3 rooms; gas; adults. Sampson, FO 1-6269 (*)

HODIAMONT, 1911A; 3 rooms, private bath, automatic hot water heater, $52.50. PA 5-5438. (*)

HORTON, 6048A; 5 room, private bath, newly decorated PA 1-6227 (*)

FOR RENT FOR COLORED 119

LEDUC, 4731; unusual large 5-room efficiency, tile kitchen and bath; $85; open. EV 2-2177. (*)

MAFFITT, 48xx; 4-room apartment; 2nd floor; all utilities furnished; $75. EV 1-7660, MO 4-7731. (*)

MAFFITT, 5372; modern 3 rooms, bath, furnace; $60. Brune, 808 Chestnut, CH 1-8500. (*)

MAPLE PL., 926; 4 rooms, sunporch, clean, utilities. EV 8-1178. (*)

MAPLE, 5365; 2 houses, 6 or 10 rooms; open 5-7. MI 7-1679. (*)

MINERVA, 5891A, 4 lovely rooms, gas heat furnished. VO 3-4626. (*)

NEWSTEAD, 1218 S., 3, private bath, $39. MA 1-1195, FR 1-4537 (*)

5742 PAGE
2nd west; 4 large, heat, hot water, janitor, decorated, $70. EV 3-4770, CH 1-8500. (*)

PAGE, 5032; 3 rooms, bath, modern, gas heat; adults. (*)

POLK, 8301 (South Broadway); $17. Nice large rooms, new toilet. Fine for your children. MA 1-0088 (*)

PRAIRIE, 2922 N.; 4 rooms, bath, furnace, $55. GA 1-2262. (*)

RAYMOND, 5205, Apt., 2 rms.; adults only. Call after 6 FO7-9278 (*)

ST. LOUIS, 4388, Apt. 25; 2 rooms, hot water, $35. See Mary Ann, Apt. 24. CH 1-8500. (*)

SHAWMUT, 1214; 3 rooms; utilities furnished. EV 2-5605. (*)

4388 ST. LOUIS
Apt. 25; 2 large rooms, heat, hot water, janitor, decorated, $35. See Maryann, Apt. 24, or EV 3-4770, CH 1-8500. (*)

TEMPLE, 1204; 3-room apartment. EV 5-6386. (*)

3059a THOMAS
3 rooms, bath; $32.50. CH 1-8500. (*)

VISTA, 3205A; 3 nice rooms, $30. BRUNE, CH 1-8500. (*)

WAGONER, 1716; 4 unfurnished rooms, 1st fl., utilities. (*)

WESTMINSTER, 4633; 5 rooms, bath, heat, hot water, 3rd floor. $65. POLLACG, MA 1-1858 (*)

2416 WHITTIER
2 rooms furnished, $65. See manager. FR 1-3269, CE 1-1395. (*)

3 ROOMS unfurnished, toilet, $35, adults only. JE 3-3906, weekdays. (*)

FURNISHED APARTMENT, employed couple or single. JE 1-6446. (*)

2-ROOM efficiency, furnished. Phone, JE 5-2799. (*)

4 ROOMS, bath, heat, hot water; adults only. OL 2-7328. (*)

3 ROOM; unfurnished; utilities furnished. EV 2-5811. (*)

4 ROOMS; $18.50; 3 rooms, $17.50, private bath, utilities furnished, EV 2-4123. (*)

$30; 3 rooms, 1528 N. Eighth, CH 1-3667 EVE. UN 8-3956 (*)

4 ROOMS, unfurnished; private home. CO 1-1672. (*)

BUSINESS AND INDUSTRIAL PROPERTY FOR RENT 120

THREE
ONE-STORY BUILDINGS
CENTRAL COUNTY
12,250 sq. ft.; a new building offering top facilities including air-conditioned office, rail siding, truck high loading and paved parking area; Oct. 1 occupancy.
15,000 sq. ft.; a building located in the Page Industrial Center, offering the most modern of warehousing or manufacturing facilities; across street from the new Gereke-Allen plant; occupancy Nov. 1.
20,000 sq. ft. located on Rock Hill rd.; owner will divide or give long or short term lease; fine space at an attractive rental.
EDWARD L. BAKEWELL
CE 1-5555

BARBER SHOP, REPAIR, ETC.
2847 GRAVOIS ONLY $35
1418 N. GRAND; 15x80; $65
3332 Franklin, DECORATED $50

CENTRAL

CHOICE WAREHOUSES
52,000 ft. 1 floor rail
26,000 ft. 1 floor rail
30,000 ft. elevator rail
17,000 ft. 2 floors vacant
9,000 ft. 1 floor rail
BANK OF ST. LOUIS
R. E. SALES DEPT. GA 1-1850

ATTENTION MILL CREEK
75x125
3131 Washington, 9375 sq. ft. 1-story building; ideal warehouse and office; excellent loading.
ARTHUR FISCHMAN, CE 1-5128

CASS, 1600; corner store; reasonable rent; ideal location any business; newly decorated. GA 1-1910.

DELMAR AT NINTH; stores; water, heat furnished. CH 1-6384

FOURTH ST., 112 S.; storage space, 25'x100', 1 st floor. FL 3-0819.

2820 LOCUST
Large store with drive-in rear door; suitable manufacturing.
LARNER-DEINER CE 1-2965

OLIVE, 3526; 4 rooms, newly decorated. Call PA 1-0959.

SIXTH, 15 N.; 20,000 sq. ft.; elevator, sprinkler; 24c sq. ft. CH 1-6616.

TENTH ST., south of Chouteau, 16,000 sq. ft., all on 1 floor.
S. G. DUKE WY 3-5400

1233 WASHINGTON
Choice loft space; 13,500 on 7th floor, 1600 on 6th floor; excellent loading dock and elevator facilities. CH 1-2322.

WASHINGTON, 3036; for lease; 1900 sq. ft., overhead rear drive in door, parking, new rock front, office, water lines and sewers, excellent location. PR 6-6809.

1300 SQ. FT. fireproof building, rear, $50 month. EV 1-3742 daily

NORTH

IDEAL FOR SMALL BUSINESS
WAREHOUSES
OFFICES
In St. Ann Shopping Center
Central Location
Parking, Transportation
Available for Lease
WAREHOUSE, 2400 sq. ft. main floor, 2400 sq. ft. loft, office; heat, 3-truck docks.
FINISHED BASEMENT; heat, light, toilet; St. Charles rd. entrance; daylight exposure, about 2000 sq. ft.
LOWER LEVEL; finished store or office, all facilities, store front, parking; located in Post Office Building; 32' frontage, "L" shape, 50' deep, about 1040 sq. ft.
Call Mr. Crofton, HA 7-4000
CHARLES F. VATTEROTT & CO.
10259 St. Charles rd.
ST. ANN

NORTHWEST

FLORISSANT, 4243 N.; nice size store; corner; ideal for confectionery, barber, tailor, shoe maker or light manufacturing, $45. JE 5-1691.

LILLIAN, 5458 (Walnut Park); corner, vacant. UN 8-3162.

ST. CHARLES ROCK RD., 9322; lease 1900 sq. ft. building, 90-ft. frontage.
Sheahan 8425 Gravois FL 1-1005

SOUTH

7700 FT. REASONABLE!
2nd & Lombard; warehouse, good truck loading, vacant. Brandt PA 5-3778.
BANK OF ST. LOUIS
R. E. SALES DEPT. GA 1-1850

AT KINGSHIGHWAY-GRAVOIS
6810 Gravois, vacant store, 12x37, good location real estate, insurance, etc.
MOELLENHOFF FL 2-4300

BROADWAY, 3825 S.; best retail location; large store, full basement, fixtures; 6-room apartment 2nd floor; rent or will sell; owner. PA 1-7635.

LAFAYETTE, 3135-39; 2 large stores; good location. PR 2-7158.

BUILDING suitable for light manufacturing; approximately 3000 ft.; FL 3-3628, HU 1-9128.

SOUTHWEST

COLONIAL Bldg., Affton, on Gravois, 3000 sq. ft. restaurant, offices, mortuary, ample parking, lease all or part. VE 2-2162.

WEST

BARTMER AV.; brick building, 7500 sq. ft., clear floor space. PA 5-2000 or HE 2-8470.

6352 DELMAR
Choice store location, next door to Tivoli theater, $75 per month, see manager, No. 203 or call VO 3-0918, PA 1-6554.

OLIVE, 3922; large clean store, barber or beauty shop. Pollack, 806 Chestnut, MA 1-1858.

WE HAVE 5-15-30 acres choice industrial sites with rail, 9200 west, for lease-back deals only. Duke-Young Inc. WY 3-5400

SUBURBAN

STORES FOR LEASE
STORES, offices in fast growing Florissant, Hazelwood areas; new, modern building under construction.
MICHELSON DEV. TE 7-3100

Storage or Warehouse
9977 MANCHESTER (Glendale); lower level; new building overhead door; reasonable.
WHITE DEVELOPMENT CO.
WO 1-8363

7-ROOM brick residence; fully commercial; ideal for home and business; offices, day nursery, or will sell; no agents Brentwood area. YO 5-3748.

MONEY WANTED 143 MONEY WANTED 143

MONEY AVAILABLE FOR Home Loans
SAVE $500
4% Current Dividend
Savings Insured to $10,000 MAKE THIS YUUR GOAL
NORTHWESTERN
SAVINGS & LOAN ASSOCIATION
5508 Natural Bridge ST. LOUIS 20 EV 2-5336

4¼%
ANTICIPATED DIVIDEND
SAVE WITH CONFIDENCE
WE INVEST YOUR SAVINGS ONLY IN MORTGAGES INSURED BY U. S. GOV'T AGENCIES. SAVINGS RECEIVED BY 15th . . . EARN FROM 1st. SAVE BY MAIL—WE PAY POSTAGE BOTH WAYS.
ST. ANN SAVINGS
AND LOAN ASSOCIATION
10263 St. Charles Rd., St. Ann HA. 8-5070
8215 Clayton Rd., Clayton 17 PA. 1-8170

OFFICE SPACE 121

BEAUTIFUL OFFICE
6400 ft. Time Bldg.,
12th & Locust
Containing 12 private offices and large employe space in center. Beautifully decorated. Air-Conditioned — Acoustic Ceiling — Tile Floor — Fluorescent Lights — Rest Rooms on same floor.
SMALLER SPACE AVAILABLE
1134 Locust St.—Room 903
CH 1-2832

MEDICAL OFFICES
Clinic-type, for Doctors, Dentists; street level; Kingshighway-Page; will remodel to suit needs of tenants. Phone week days WO 1-8500

CONCORD VILLAGE
Office space, up to 1800 sq. ft., in fast growing area. VI 3-4423.

CLAYTON RD., 6630; air-conditioned, room 103, $40; rooms 203-205, $75 each. PA 7-5800.

EAST ST. LOUIS, 2034 St. Clair av.; offices for lease or rent; approximately 800 sq. ft. available, will divide and remodel to suit tenant; ample parking space included. BRidge 4-1122.

FORSYTH, 7603; 2-room suite, $70; air-conditioned; parking; elevator; utilities; DESK SPACE, $25 mo.; phone answer. FO 1-4654

FORSYTH, 8021; 1 suite front offices, 320 sq. ft. $100; 1 single office, 147 sq. ft., $40. PA 7-5800.

HALLS FERRY and Chambers rd., Heartland Shopping Plaza, new building. Office rooms available for doctors and professional men.
DUKE-YOUNG INC. WY 3-5400

HAMPTON, 2385; new building 800 and 1200 sq. ft. spaces available; all services included.

HELEN, 5754; at West Florissant (Jennings); modern, newly decorated. SH 1-6429. EV 3-2308.

KINGSHIGHWAY, 4209 S. (at Chippewa); 3-room suite suitable for doctor or dentist office; $75 month. Glick R. E., MA 1-4182.

4227 LINDELL
1, 2 or 5 rooms, $35 and up
KRUEGER VO 3-5550

LOUDERMAN Bldg.; choice space available. 317 N. 11th, MA 1-0952

MERAMEC AV.; near Clayton Courthouse, Decorated, parking and utilities. PA 5-5004.

SEVENTH, 119 N.; rooms, suite, $35 up. KAMP, MA 1-4221.

LAMBERT FIELD; utilities; air-conditioned. Phone answering. Call PE 1-3911.

IN the heart of Affton, suitable for doctor, real estate, lawyer or accountant, 9500A Gravois.

Let Us Manage Your Building
JECMEN & SON PA 7-7500

2 LARGE OFFICE rooms; air conditioner. GA 1-1533.

MODERN small office (north); air-conditioned. EV 3-6878.

1- 2- OR 3-ROOM office suites. HA 7-3500, WY 3-1117.

GARAGES FOR RENT, WTD. 122

GARAGES, individual, $5 each; rear 5795 McPherson. JE 3-8372.

GARAGE; brick, 3-car; water, 220 electric. JE 1-4513; $40.

2-CAR, vicinity Kingshighway and Oakland; $5 each. FR 1-7612.

WANTED TO RENT 125

CLEVELAND HIGH AREA
Family of 3; 2 bedrooms; will stay at least 4 years. Box R-222, Post-Dispatch.

ADULTS, 3, 3-room furnished apartment near Deslogee Hospital. ST 1-9626.

ADULTS, 5 rooms, must be modern. CO 1-9145.

3 ADULTS, 1 child; 2-bedroom house; south, after 5. TO 5-0657.

COUPLE; 4 rooms; south or southwest, city or county. PL 2-7544.

FATHER and son, 29; wants 4 room cottage, north of Natural Bridge. EV 5-8123.

FLAT or Apartment; 4-5 rooms, modern, automatic heat, northwest, to $65. EV 2-5167.

HOUSE, 3 bedrooms, unfurnished, prefer north, northwest county option to buy. (2 small children). Mr. Babcock, FR 1-3560 after 6. Box Z-264, Post-Dispatch.

HOUSE, 2-3 bedrooms; prefer in vicinity of new Crestwood elementary school. YO 5-8276.

HOUSE; 5 rooms; southwest; children 7, 8; pets; up to $80. Box Z-273, Post-Dispatch.

HOUSE, 2- or 3-bedroom, furnished, county. MI 5-2168.

HOUSE; 6-8 rooms; adults; references; Maplewood. ST 1-8318.

POLICEMAN'S family; 1 child, 6 months; need 4 or 5 rooms, 1st floor, automatic heat, south, by Oct. to $60. FL 3-4129.

YOUNG PROCTER & GAMBLE EXECUTIVE desires furnished apartment; northwest county area. MA 1-8292, No. 62. (Call Tuesday or Wednesday, 7:45 a.m. to 4:30 p.m.).

YOUNG LADY; modern 1-bedroom furnished apartment; University City, Clayton. PA 1-8122 after 6.

WANTED to rent by executive; 3-bedroom home in Richmond Heights area, by Oct. 1. Box J-298, Post-Dispatch.

4 OR 5-ROOM COTTAGE; middle-age couple; very clean; up to $65. GE 6-2910.

4-5 ROOMS, unfurnished; south; 1st floor; couple. 2 small children. PR 2-3163.

3 ROOMS, unfurnished apartment; vicinity South Grand. Box B-357, Post-Dispatch.

3 OR 4 BEDROOMS, Ferguson-Florissant area. TE 7-8846.

4-5 ROOMS; south; 2 children; $80. Box Y-63, Post-Dispatch.

BUSINESS PROPERTY WTD. 126

WANTED to rent; 5000 to 7000 sq. ft. warehouse space, on siding, in St. Louis; will consider purchasing suitable building. Box Z-181. Post-Dispatch.

SMALL BUILDING for organization; use as meeting hall. PR 1-9637.

RESORTS FOR RENT 127

MODERN secluded cabins or lodge by week or weekend; families or groups; swimming, fishing, hunting, loafing. HA 9-1816.

FURNISHED CABINS; good fishing and hunting; Gasconade river. E. F. Harviell, Dixon, Mo.

RESORTS FOR SALE 129

MISSISSIPPI RIVER and LAKE lots, $25 down; low monthly payments.
EAST MISSOURI REALTY
Elsberry, Mo.
TW 8-5619 Eves. TW 8-2554
OPEN SUNDAY

FRAME COTTAGE, on stilts, 3 rooms, with screened porch, needs some repair, utilities, except sewers, leased ground with river frontage; located 2200 block old Marshall (private road) in flood area; owner, MI 5-1075.

160' RIVER FRONTAGE; fall vacation; A1 club; furnished or ? Owner says sell! Was $2850, now $2300. Photos at office.
C. M. BEYER RLTY.
3148 MORGANFORD PR 2-3187

LAKE OF OZARKS; lake front sites, terms. Willmore. PR 2-0400.

TWO lots, Iron Mountain Lake. Adams 4-7421.

DEEDS OF TRUST FOR SALE 140

WE OWN AND OFFER
Choice first deeds of trust. See our list, $500, $1000, $1500, $1750, $2000, $2500, $3000, $4000, $5000 and $7500 upward to $20,000; 5% and 6%.
DITTMEIER (54TH YEAR)
706 Chestnut CH 1-9116

$70,000 1ST MORTGAGE, 10-year amortized, 6% interest, commercial, 500% value, also smaller 1st deeds available on residences and commercial.
McGraw Rlty. FL 2-6128
718 Lemay Ferry, St. Louis, Mo.

FIRST DEEDS of trust at discount; short terms; to $8000 at 6%; no charge for collections.
WITTELS INV. CO.
709 Pine CH 1-2269

FIRST AND SECOND DEEDS of trust on quality property; liberal discount; list on request.
SANDER PA 5-7450 HE 2-0304

$2800 FIRST; 3 years, 6%, cottage southwest.
WEAVER Rlty. VE 2-2231.

As Many As 36 Ad-Takers
Available To Serve You!
Phone MAin 1-1111

DEEDS OF TRUST FOR SALE 140

WELL SECURED
6% first deeds of trust; any amount; papers ready; no charge for servicing loans.
REAL ESTATE LOAN & INV. CO.
3719 Jennings Rd. EV 1-3050

5 to 6% 1st DEEDS OF TRUST $3000, $5000, $10,000 to $18,000 Get Our List. Korte, CO 1-9696

6% FIRST Deed $9500 on Affton property, pay off $80.17 monthly. EV 1-5811.

$2800 FIRST; 3 years, 6%, cottage southwest.
WEAVER Rlty. VE 2-2231

DEEDS OF TRUST WANTED 141

SECOND MORTGAGE
Will Buy or Make
MORTGAGE SYNDICATE, Inc.
PA 5-8447

WE BUY 2ND DEEDS OF TRUST PRESTON BANK REALTY CO. Days PA 1-1707; eve. PA 5-6957

CALL TOM FINLEY
I will BUY or MAKE any 2nd deed of trust; also 1st deeds. EV 5-3887 Eves. PA 1-2890

CONSOLIDATE BILLS, DEBTS, MORTGAGES
Property refinanced regardless neighborhood; small monthly payments. PETERS, CH 1-8510.

$19,000, 1ST DEED OF TRUST 8-family brick, at 5367-69-71-73 Cabanne; will pay 6% interest plus commission for 5-year loan with or without payoff. Call Mr. Levine or Mr. Huber, PA 5-4700.

LOANS ON REAL ESTATE 142

Loan Money Available
2nd or 1st Deeds of Trust
Will refinance, make or buy white, colored, city, country. Immediate closing, no waiting.
CH 1-1285 Eves PA 1-4364

TOM FINLEY
FOR ALL KINDS OF FINANCING, 1ST AND 2ND DEEDS; WHITE OR COLORED PROPERTY.
LOW RATES—NO RED TAPE
EV 5-3887 Eves. PA 1-2890

AMPLE FUNDS
First and Second Deeds of Trust. Best rates; long and short terms.
Mandel Haffner EV 1-1208
Eves. and Weekends. PA 5-6486

CONSTRUCTION LOANS
In St. Louis county, Jefferson and St. Charles counties.
MORTGAGE SYNDICATE INC.
PA 5-8447

LOANS ON REAL ESTATE
First and second deeds of trust, any amount; quick action; 5% and 6%. Our 67th year.
HAUSCHULTE CH 1-6516

CHEAPER RATES
On good 2nd deeds of trust. Gordon Bennett Agency
EV 5-3887 Eves. JA 4-3522

FIRST DEEDS OF TRUST
5½, 6% Money Available
H. FEIGENBAUM CO. CE 1-6572

"SEE US"—BRINKOP—MONEY
Any amount, low rates; pay-off privileges; quick action; also building loans.
CHRISTIAN BRINKOP R.E. CO.
3621 S. Grand PR 2-3040

AVAILABLE $$ FOR 2nd DEEDS
Roos-Esslinger & Co.
1045 Brentwood PA 7-7676

CUT LARGE PAYMENTS
COMBINE YOUR LOANS
Long term loans. Call Pattiz Rlty. PA 5-7350 or WY 3-6108

SECOND MORTGAGES
Made or Bought—Quick Action
HAAS & ALT, Realtors MI 7-3550

MONEY TO LOAN, $2500-$7500 on first deeds; current rates. THOMPSON RLTY. PA 7-0141

FOR ALL REAL ESTATE LOANS Frank H. Brown R. E. ST 1-0100

FOR LOANS CALL
SACHAR RLTY. MA 1-4147

MONEY to loan; first and second deeds; low rates; quick action. BURIAN CO., Realtors JE 1-0593

MONEY for 1st and 2nd deed of trust available; 5% up. J. W. WOOD RLTY. HA 7-4232

FOR 2ND DEED LOANS CALL CH 1-2992, JOSEPH, CH 1-2992

REAL ESTATE SERVICE 144

CASH
Immediate action; cash for your property regardless of condition or neighborhood.
HENRY H. HAFFNER
TRADE—TRADE—TRADE
6629 Delmar Realtors PA 1-2996

FOR SALES APPRAISAL
Will List or Make Cash Offer.
Jos. C. Rengel PR 2-9543

ALL CASH, SOUTHSIDE
Quick action, bungalows, flats, cottages. FRANCIS, HU 1-2100

BUY, BUILD AND SELL WITH Builders Realty, Inc. WO 2-0555

WILL BUY your property; pay cash. Peter J. Weber. HU 1-5100

REAL ESTATE—EXCHANGE 144-E

LUXURY SPLIT LEVEL
On Clayton road in Frontenac; for investment property or small home, city or county. Call Crause.
FEDERER HE 2-2001

7-ROOM brick ranch in Frontenac; trade for residence in University City, Clayton, Richmond Heights.
GROWE-HAMMACK
Realtors 1019 Big Bend ST 1-7750

TRADE equity in 3-bedroom ranch, 1½ baths, family room, in Creve Coeur; for lot. HE 2-2884.

2-BEDROOM Cape Cod in Glendale; for larger home. HE 2-2884.

SUBURBAN PROP. FOR SALE 145

UNDER construction; 4-bedroom luxury brick homes, lots 5 and 6, Black Oaks, $29,500 up. See before buying, JA 1-0377.

NORTH

HATHAWAY'S FINEST
9708 PORTAGE; absolutely perfect describes this 3-bedroom ranch with basement activity room and fully air-conditioned; carpeting; fully equipped kitchen, nice lot and other fine complements!!
TRADE-IN 7 DAYS
DOLAN CO.
EV 2-2610 Ritrs. 6911 W.Florissant

$9850; 0 Down If G.I.
6504 Leschen (Hillsdale)
5 rooms; 1½ baths; new gas furnace; basement; storm sash; garage.
WILSON
8112 St. Charles Rd. HA 7-6300

LARIMORE ESTATES
3 bedrooms, 1½ baths, full basements, $15,100; $560 down; FHA, $109 per month.
JOS. H. VATTEROTT
4531 N. LINDBERGH PE 1-6900

CAPITOL HILL
2138 Greenslope; a luxury home at moderate price; over 1900 sq. ft. living area, 2-car garage, 2 baths, air conditioned, owner transferred; open Sun. 2 to 5.
GLASGOW RLTY. & INV. CO.
UN 7-6902 TE 7-0123

St. Catherine's Parish
125 Habecking at Chambers and Riverview; 5-room modern brick ranch, Central air conditioning, breezeway, attached garage.
KUHS Realtors OL 2-1600

FOR THE BEST BUYS IN
GLASGOW VILLAGE
CALL GLASGOW REALTY
UN 7-6902 TE 7-0123

SELECT PROPERTIES! North city and county. Call
QUICK UN 7-1000
Office Open 9 'til 9.

ASSUME 4% G.I. loan, 3 bedrooms, breezeway, garage; $13,200 1151 Northdale, UN 8-6048.

SUBURBAN PROP. FOR SALE 145 SUBURBAN PROP. FOR SALE 145
NORTHWEST NORTHWEST

VISIT SCENIC ST. KEVIN ESTATES
Wonderful location; high on a windy hill from $15,990 to $18,500
Down Payment as low as $790.00
Take St. Charles Rock Road to Ashby; South on Ashby to St. Francis; West on St. Francis to Adie; then one block South to Ridgecrest, turn East to the top of the hill.
If you like, we'll purchase your present home.
ST. ANN REALTY CO.
Charles F. Vatterott Jr., President
10471 St. Charles Rd. HA 7-7920

NORTH

HWY. 140; 1 mile east of Old Halls Ferry Rd., 3-bedroom ranch, rathskeller, low down payment. LONDOFF, EV 2-1011.

FORESTWOOD, 3 bedrooms, $490 down, FHA. Specking, JA 4-3100.

PRIGGE, 939; 3 bedrooms large lot. Lund, EV 5-6915.

FOR NORTH SIDE property, call BOND, EV 1-1900

NORTHWEST

FLAMINGO PARK
$13,690
3 bedrooms, 1 and 1½ baths; carport; built-in gas range, ovens; 1025 sq. ft. of living space.
GIVENS & ROLWES, INC.
TE 7-3141

CARROLLTON SUBDIVISION
14842 Ralls dr., 3 bedrooms, 2 baths, air-conditioned contemporary, built-in kitchen; den; fireplace; fenced yard. Owner. PE 1-1899. Community pool.

FOR THE BEST BUYS IN
GLASGOW VILLAGE
CALL GLASGOW REALTY
UN 7-6902 TE 7-0123

WIDE OPEN SPACES
3 beautiful wooded acres; 4 rooms, 2 bedrooms, toilet and shower; asking $13,500.
TIME HA 7-1485

BALBOA, 9614; 5 rooms; lot 90x127; price $8500.
B. F. VOSS RLTRS. EV 5-1095

STEIN, 1410; 5-room brick ranch, tile kitchen and bath; patio; carpeting; garage.
STOCK & SON, REALTORS
EV 3-4411 Office Open Eves.
WE ARE TRADE EXPERTS

2 OR 3 BEDROOMS; rathskeller, dishwasher, disposal, assume 4% G.I. loan. HA 7-8050.

6-ROOM house, 2-car garage, patio; ½ acre. JA 1-8358.

SOUTH

ST. LOUIS COUNTY
VACANT GROUND
YEAGER ROAD
APPROXIMATELY 7 ACRES
COUNTY WATER
PRICED RIGHT
HARVEY
VATTEROTT
9111 GRAVOIS PL 2-8234

MUST SELL
8 acres; ideally located on black top road 1 mile west of Highway 21; improved with a 6-room frame, all on 1 floor; price is right, consider trade.
COLVIN R.E. PL 2-3500

MATTESE
15 East Lane, lovely 3 bedroom brick ranch, 2-car attached garage, lot 212x212; Butler Hill rd., at 21
MOELLENHOFF, FL 2-4300

1-ACRE LOTS—$500 DOWN
MEHLER REALTORS FL 3-1111

LAKE FRONT PROPERTY; 2-bedroom frame on 50x130 lot; on 40-acre stocked lake; bass and blue gill; oil furnace; tile kitchen and bath; water heater; carport; 35 minutes to St. Louis; $9800; weekdays after 5:30, PR 2-3849.

SOUTHWEST

BARRINGTON ESTATES
HAS EVERYTHING
LOCATION—SCHOOLS—BUS
6 ROOMS (2 bedrooms, family room), 2 baths; only $22,950.
7 ROOMS (3 bedrooms, family room), 2 baths; only $24,500.
8 ROOMS (4 bedrooms, family room), 2 baths; only $27,950.
ALL 2-CAR GARAGES
See Today. OPEN DAILY 2-8 or Sunday 1-8, just past Lindbergh on Gravois to Sunset Auto, then left 1 block to Crestwick dr., then right to 4 display houses.
BOEGEMAN RLTY. WO 2-9900

ARNOLD TER.; $750 down. Wesley Realtors, Brochure, CE 1-1732.

WEST

ASHBY MEADOWS
LACKLAND AND ASHBY RDS.
DISPLAY HOUSE OPEN 9-9
$13,995—$995 DOWN
3 Bedrooms; Full Basement
HA 9-6600 HE 2-5885 PA 1-7950

SEE the 7-room colonial CHERRYWOOD for young executives in CHERRY HILL estate on Clayton rd. at Kehrs Mill rd. CA 7-5353.
RUBY ALLEN CARTER, REALTOR. City-county-state. MI7-2555

AFFTON

$13,500
3 bedrooms, 1½-car carport, and just 7 years old; spacious ranch home in 7 Holy Founders Parish and Affton schools; 2 blocks to city bus.
3 bedrooms, asbestos shingles, basement; fenced; 1 block to bus; school and church; $11,250.
Assume G.I. 4½% loan; 6 rooms, 3 bedrooms, basement, picture window, patio, sun porch; fenced.
HARVEY
VATTEROTT
9111 GRAVOIS PL 2-8234

OWNER TRANSFERRED
MUST BE SOLD—4758 STONE
2 blocks St. George's Church, 2 blocks south Gravois and Heege. Assume 4½% loan.
TRADE IN YOUR HOME
DOLAN CO.
MI 5-2610 Ritrs. 6401 Manchester

TRY $1400 DOWN
7104 Holly Hills; if you see it you'll buy it; 4-room brick with heated sunroom, kitchen, twice as large as ordinary, gas heat, garage, fenced, well landscaped lot, asking $14,500.
L. K. WOOD, Inc. PR 3-1929

JUST LISTED
8612 Hillery; almost new 6-room brick ranch; on unusually large lot (nearly 1 acre), attached garage; unusually good buy.
A. L. LIND, INC. FL 2-6470
After 5, JOE BOAZ, FL 1-1207

OWNER MUST SELL
3-bedroom ranch; many outstanding features; ideal for children. Agent. VI 3-7379.
CREELMAN Co. FL 1-1130

VACANT—WILL TRADE
9512 ALPINE; 3-bedroom brick, large dining room, dishwasher, garbage disposal, gas heat.
Simcock Rlty. PA 5-8400

AIR CONDITIONED
7212 Waterford; 6-room brick ranch; 2 years old, built-in kitchen equipment, attached garage; OWNER ANXIOUS.
McNEARY HU 1-4032

3 ROOMS—$895 DOWN
4759 HANOVER; VACANT; OPEN Modern bath, oil heat, decorated.
GA 1-4448 GITT WY 1-1616

$17,950 NEW
xx Radio Dr.; brick, 3 bedrooms, 1½ baths. Open Evenings.
KNIFFEN YO 5-2920 YO 5-3966

HANNOVER, 4306; 3-bedroom ranch, almost new; beautiful lot; tile bath; see this. PR 1-5519 after 6.
A. J. MEYER & CO.
OUR 25TH YEAR PR 6-5321

9200 KIT
Darling 3-bedroom all-brick ranch. AIR-CONDITIONED. Full basement; gas heat; dishwasher, disposal. Attached garage.
STIFEL Realtors
HE 2-8283 Eves WY 1-2700 Days

LACONIA DR., 83xx; beautiful 4-year-old ranch type; gas heat; many extras; priced to sell; after 6 p.m. PL 2-7399.
A. J. MEYER & CO.
OUR 25TH YEAR PR 6-5321

6521 LAWNSIDE—OPEN
Located in beautiful Fairlane Manor; 3 bedrooms, 2 baths, large kitchen, family room, air conditioned; 4 years old. FORCED TO SELL; CONSIDER TRADE. 8100 Mackenzie, turn west 2 blocks. WO 2-0754.

9830 TESSON FERRY RD.
6-room brick and frame; garage; located in "top neighborhood" and priced at only $14,950. VACANT. Immediate Possession.
SONTAG-KENSTAN
VE 2-6981 or PA 7-1082

OWNER has moved to Houston; assume loan on year-old, 2-bedroom ranch; 1 block to school; immediate possession.
Sheahan 8425 Gravois FL 1-1005

BY OWNER; 6622 Hurstgreen; assume 4½% G.I.; 7-room; 3-bedroom; family room 16x21; well-shrubbed lot. Call FL 1-8950

AFFTON

3 BEDROOMS, tile kitchen and bath; gas heat; 2-car garage; 4 yrs.; near conveniences. FL 3-7032

NEW 2-3 bedrooms; FHA $1500 down. FLORI, VE 2-2378.

BALLWIN

BETTER HOMES AND GARDENS
5 STAR PLAN HOME
6-room; 2 full baths; ½-acre wooded lot; 1 block west of Kehrs Mill. Holloway. LA 7-2530.

13 HIGHVIEW, $11,900
3 bedrooms, ½ acre, G.I. loan.
LOUIS C. PERRY WO 2-6266

FOR SALE OR RENT
CA 7-5324 VLASIS CA 7-5324

City of Bellefontaine Neighbors

BY OWNER; 1101 Astoria dr. (Hathaway Hills); 3 bedrooms, corner lot; inclosed porch; newly decorated, carpeting, dishwasher, disposal, awnings; convenient to schools, shopping, transportation; $20,750. Call for appointment. UN 7-1565.

BISSELL HILLS FINEST
7 rooms, gas heat, garage, fenced corner lot, schools, church and bus. HA 8-4585.
WM. W. BROWN PA 6-0500

BISSELL HILLS; 2 bedrooms, attached garage; fenced yard; Public Service bus at door; close to schools and shopping center; assume FHA loan. UN 8-3635.

BEL-NOR—BELLERIVE ACRES

BEAUTY—QUALITY!
8312 Natural Bridge; exceptionally fine executive's home like new, 3 large bedrooms, family room, 1½ baths. Lanz WO 1-0620.
BANK OF ST. LOUIS
R. E. SALES DEPT. GA 1-1850

FHA APPRAISED $14,000
3226 Weisberg; 3 bedrooms, built-in kitchen, full basement, gas heat, bus ½ block, Catholic school and church 1 block; will trade. Call Gibbons, HA 8-6400.

BELRIDGE

$11,500
Very lovely home surrounded by shade trees; pick your own fruit and berries right in this yard; large garage; full basement; ideal for retired couple.
RELIANCE
HA 9-6440

COZY 4 ROOMS
Convenient to shopping and transportation; finished basement; wall-to-wall carpeting; air conditioner included; cyclone fenced yard; try $600 down F.H.A.
RELIANCE
HA 9-6440

ELMHURST, 3501; 5-room brick, 8 years old; cyclone fence, shady yard. HA 8-4482.

CITY OF BERKELEY

BRICK CONTEMPORARY
3 BEDROOMS
Large rooms; plenty closets and storage space; 1-car carport; only 1 block to transportation; try $800 down F.H.A.
RELIANCE
HA 9-6440

2-Year-old Brick, $12,950
"Impossible to Beat"
8909 BESSEMER; vacant 5-room brick; full basement; gas heat; TILE KITCHEN AND BATH; $1300 DOWN; IMMEDIATE POSSESSION.
WILSON
8112 St. Charles rd. HA 7-6300

TR G.I. NO DOWN
8616 Graham rd.; 3 bedrooms, attached carport, large lot, automatic heat, storm sash and screens. $11,750.
ARMBRUSTER
8940 St. Charles Road HA 7-0242

G.I. $00 DOWN
$85 MONTHLY PAYMENTS
8357 Fairbanks, 5-room, full basement, gas heat, large corner lot, close to schools, shopping and transportation.
KEEVEN-JENKINS
8544 Airport rd. JA 1-6464

TRIP AND FALL
For this 2-bedroom home; 6314 Hancock; spotless inside and out; gas heat; plenty of closet space; schools, buses and shopping center; FHA appraised; $300 down.
CALL FOR PHOTO FACTS
Bruce Campbell HA 8-6400

G.I. NOTHING DOWN
xx08 Springdale; nice 2-bedroom frame; basement; asking $8500.
Roy C. Schieszer HA 9-5700

BY OWNER UNDER $10,000
60xx Evergreen; 4 rooms; sunroom, bath 1st floor; full basement with bath, automatic oil furnace; lot 75x110; large wonderful shade trees. HE 2-9491.

BY OWNER, 6052 Garfield; 2-bedroom, full basement; gas heat; extras; assume G.I. loan, $75.54 month. JA 1-5882.

GARFIELD, 5932; 5-room frame. Huffman Realty, CA 7-5662

BRENTWOOD

NEW "CAPE COD"
FAMILY HOME
4-BEDROOM—2 BATHS
9111 MORITZ; top quality, custom built, 13-inch brick; all electric kitchen, fireplace, full basement, etc. Amazing value at $24,950; will finance COMPLETELY or TRADE.
FRED SCHWALLER, RLTR.
FL 2-3360 YO 5-6863

ROSALIE, 8607; brick; 5 rooms, 2 bedrooms, 1½ baths, full basement, fireplace in living room, finished recreation room; garage; large patio, gas heat; convenient to schools and shopping; outstanding value. WO 1-8621.

BRIDGETON

MARK TWAIN DR., 11666; 5-room, 2-bedroom frame; full basement; oil heat; lot 100x300. SEE THIS SOON. Immediate possession. Furniture can be purchased. $9750.
ARMBRUSTER
8940 St. Charles Rd. HA 7-0242

CAHOKIA—CENTERVILLE AREA

Vets, Just $99 Closing Cost
Bridgedale, 2 miles from Cahokia on Route 157; G.I.s nothing down, $67 monthly plus taxes and insurance. Immediate occupancy.
ILLINOIS HOMES, INC.
502A Missouri UPton 5-7700

NON VETERANS; just $50 down, plus closing, on new 3-bedroom home in beautiful St. John's Garden; veterans, no down payment; just $99 closing. Call
BR 4-0470
BR 1-1470
OLIVER L. PARKS REALTY

CALVERTON PARK

CARROLLTON, 407; 3 bedrooms, 2 baths, ranch room; fireplace, family room, walkout basement, 2-level patio, 2-car garage; 1-acre tract. Open daily and Sunday. For further particulars see A. J. Green, GA 1-4070.
NORTH ST. LOUIS TRUST CO.

CLAYTON

LOURDES and WASHINGTON U. 7005 Lindell; 6 bedrooms, 3 baths, recreation room. PA 7-9256.

PRICE DRASTICALLY REDUCED
IMMEDIATE POSSESSION
2-story red brick Colonial, center hall plan, 4 bedrooms, 2½ baths; extras included; breakfast room, den, powder room, playroom 2d. Open Sun.-Mon. 1-5 p.m.; 69 Arundel pl. PA 5-5739

NEW EXCLUSIVE HOME
7401 Clayton rd.; Early American 1½-story; 3 bedrooms, 2 large baths; buy from builder; reduced. MATTHEWS, MI 5-8123.

4 FAMILIES
Practically new; also have lots; will build Clayton R. & C. Co., WY 1-5920.

CRESTWOOD

CHRYSLER EMPLOYEES
New Listing
160 RAYBURN
Clean, modern ranch; 3 bedrooms, 1 bath with attached garage; also beautifully landscaped with fenced yard.
STIFEL Realtors
9218 CLAYTON RD. WY 1-2700

BY OWNER; 832 Pinellas Dr.; 3-bedroom; full basement; close Crestwood Plaza, schools, Chrysler plant. See this. TA 1-3493.

SUBURBAN PROP. FOR SALE 145

CRESTWOOD

4 DISPLAY HOUSES
Custom Styling—Many Plans
Choice Area—Beautiful Lots
6 ROOMS (2 bedrooms, family room; 1½ baths; only $23,550.
7 ROOMS (3 bedrooms, family room; 2 baths; only $23,975.
8 ROOMS (4 bedrooms, family room); 2 baths; only $26,350.
OPEN DAILY 10-2, 5-8, Sat. 10-5, Sun. 1-8; Watson (City 66) to 97xx, then left on East Watson to Crest Oak lane, then left to Harwich dr., then RIGHT to BOEGEMAN RLTY. display houses furnished by Bly-Moss. WO 2-9900

ONLY $1500 DOWN MAY HANDLE
Redwood contemporary home, 3 bedrooms, paneling, perimeter gas heat, carport, large corner lot, beautiful lawn, lovely neighborhood, near Crestwood Plaza; immediate possession; $14,950. 1349 Liggett dr., WO 2-3446.

KIDS WANTED
4 acres, country modernized home, 3 bedrooms, school, busses, close, Chrysler; owner transferred.
C. M. BEYER RLTY.
3148 MORGANFORD PR 2-3187

OCCUPIED 3 MONTHS
Owner transferred; must sell 7-room, 2-bath home, air-conditioned; shopping, schools and churches. VI 3-7049.

NEW LUXURY HOMES
Open 10:30 'til Dark
Beautiful PROVIDENCE PARK
Eight floor plans; many elevations.
TAYLOR-HITT VI 3-1557

NEW Subdivision; 9100 General Grant lane. Hargraves, PL 2-3344

DUBLIN, 1435; old brick and frame. NEW colonial ranch; 3 bedrooms, 2 baths, paneled family room, all electric kitchen.
Laura McCarthy, Inc. PA 5-5100

WESTGLEN; expandable 2-bedroom frame, choice location, 12x20 breezeway, carpet, garage, basement, $14,950.
KNIFFEN Dial YO 5-2920

NEW brick ranch; 3 bedrooms, 1½ baths, 2-car carport, electric kitchen, $19,900! Close to everything. MERCURY WO 2-8204.

CREVE COEUR

Buy Direct from Builder
SAVE 6%
OPEN EVES. TILL 8 P.M.
SUN. AND LABOR DAY
10 A.M. TO 8 P.M.
2 seven-room split levels with basement, 2½ baths. 47 Graeler dr. and 11 Gandy dr.; 1 three-bedroom colonial, 1 Media ct.; one 4-bedroom contemporary, 1 Gandy dr. Olive Street rd. west to Lindbergh, north to Scheutz, west to Gandy. By appointment, PA 5-3860.

THE MOST UNUSUAL HOMES
WILLOW BROOK
Low as $23,500; Air-Conditioned
Olive Street rd., west of Lindbergh

RBT. EDWARDS presents
JAMAICA RANCH in sun-swept PRINCESS ANN in Graeler Park and Haven View. PE 1-1664

CEDAR SHAKE ROOF ranch; beautiful setting on ½-acre; electric kitchen, indirect lighting intercom, 3 bedrooms, family room; 2 baths, air conditioning, carpeted, draped, new, $33,000. Owner, WY 1-1905

NEW 3 bedrooms with extras. 22 Gandy Dr., JA 1-9944

DES PERES

CLAYCHESTER, 11941; 3-bedroom, 2-bath contemporary; family room; split level. $30,900.
MONNIG-MacLEOD YO 6-4601

SELL or trade; No. 2 Irene Ct.; 3 bedrooms, 3 baths, 2-car garage, ¼ acre. Under $35,000. Tom Williams Rlty. PA 5-2920

EAST SIDE

GLENVIEW SUBDIVISION
NO DOWN PAYMENT for Vets
Call GL 2-5185—TODAY

BRUCE PL.; G.I., $99 closing; brick ranch homes. BR 1-6117.

3-BEDROOM home; large attached garage, many extras; assume G.I. loan, 4½%. Owner leaving city. BR 4-1744.

LOT; Mounds State Park area; off Route 40; 100x216. DI 4-1829.

FENTON

6-ROOM RANCH
2 Glen Oak; 3 bedrooms, large kitchen with loads of cabinets; only $15,900.
SNELL REALTY CO.
GRAVOIS AT HIGHWAY 141 N
VI 3-3738 Fenton Davis 6-0060

More Area for Your Money
LOWER TAXES
SEE FENTON FOREST TWO
New 2 and 3 bedrooms, 3 floor plans; birch cabinets; ¼ acre; southo of Fenton, Highway 141. Always open. RUMER, FL 2-4025

LARKIN-WILLIAMS RD., near Chrysler plant; new; two bedrooms; $11,950.
GABBERT FL 2-7650

LOVELY 6-room frame, brick trim, clay tile, deep well, gas heat, built by owner. Highway 141 near Springdale Park. DA 6-0385R3.

ONE 6-room duplex and 1 3-room house; both modern. Davis, 6-0262W.

FERGUSON

$8500; 0 Down If G.I.
10-Year-Old Best Buy
333 MUELLER; clean 4-room asbesto shingle; gas heat; automatic water heater; HANDY LOCATION
New; 3 Bedrooms, $12,250
BRAND NEW AND A KNOCK-OUT; 127 Elbring; 3 FULL BEDROOM SHINGLE AND REDWOOD; gas heat; full basement; many extras; $1300 down.
$10,500; 0 Down If G.I.
Newly Decorated Ranch
VACANT 118 CONNOLLY; 2 bedroom ranch; attached garage; gas heat; PATIO; tile bath; lovely shrubbed lot.
WILSON
8112 St. Charles Rd. HA 7-6300

KAPPEL, 1533; 5 rooms; full basement, aluminum storm sash.
OPEN 2 TO 5
105 S. Hartnett; 6-room brick, double lot; move in right away. Price reduced.
FOR OTHER LISTINGS PLEASE CALL OUR OFFICE
VAN ZANT JA 1-1713

LOVELY 5-ROOM BRICK
1345 N. Florissant; full basement, gas heat, garage, lots of shrubbery. All large rooms; FHA appraised $13,500. $450 down or assume loan; bus 1 block, will take trailer or smaller home in trade. Call Gibbons, HA 8-6400.

1 BLOCK FROM EVERYTHING
24 Miller Place; 3 bedrooms, full basement, sunroom and breakfast nook, shady yard. Call today, move in immediately. Name your terms.
KEEVEN-JENKINS
8544 Airport rd. JA 1-6464

WE TRADE
3-BEDROOM; NOTHING DOWN
3-BEDROOM; $450 DOWN
2-BEDROOM; $300 DOWN
NEW 3-BEDROOM HOMES
SCHMIDT JA 1-1660

$10,750
131 N. Marguerite; by owner; 4 rooms, brick, full basement, fireplace, gas heat, shaded lot. Close to everything. JA 2-3566.

TRY YOUR DOWN PAYMENT
OPEN—VACANT
163 BASCOM; 3 bedrooms; 6 years old; gas heat; nice neighborhood; $9400.
BROOKS RLTY. PA 1-1706

DO YOU NEED
Attractive spacious 3-bedroom ranch home near schools, churches and shopping center. Call about 127 CONLEY DR.
TIME HA 7-1485

IMMEDIATE POSSESSION
339 S. MARGUERITE—OPEN
3-bedroom, gas heat, garage. A1 location; owner. JA 1-4277.

CLARK, 232 S.; 5-room brick; garage; G.I.-FHA, low down payment. Maas, JA 1-1057.

POWELL, 117; 3-bedroom brick, fireplace, attached garage, 75x96 lot; near school. Ball, JA 2-3300.

TRY $350 DOWN
$91 monthly, all costs, fo. this 3-bedroom semi-ranch; gas heat.
BRANCH REALTY
PA 7-9707 7603 Forsyth

4 BEDROOMS, basement, furnace; 200 ft. lot; low payments; $9700.
JAY REALTY EV 5-1822

WHEN looking for real estate in Ferguson call Graf and Case. In Ferguson since 1898. JA 1-0046.

FLORISSANT

New 3 Bedrooms—$13,250
BASEMENT—1½ BATHS
BRAND NEW REDWOOD AND SHINGLE; gas heat; tile kitchen and bath; many extras; $1350 down; CALBREATH CT.
WILSON
8112 St Charles Rd. HA 7-6300

$500 DOWN
3-BEDROOM FRAME
GARAGE
IMMEDIATE POSSESSION
705 Verhake Rd. HE 2-6050
PE 1-1664

WONDERFUL BUY
938 Thatcher; 3 bedrooms, 2 full baths, all brick, completely modern, tip top condition. Offer wanted. Brandt PA 5-3778.
BANK OF ST. LOUIS
R. E. SALES DEPT. GA 1-1850

FLORLAND, 3rd ADDITION
NEW 3 BEDROOMS, 1½ BATHS, BUILT-IN OVEN AND RANGE, OPEN DAILY 10:30 TO 8 P.M. FHA, schools, churches. Hwy. 140, 2 blocks south of Washington.
KEENEY-TOELLE EV 5-7370

SUBURBAN PROP. FOR SALE 145

FLORISSANT

FULL PRICE $11,500
$400 DOWN
140 St. Jacques; 4-room and utility room; large shrubbed lot with hedge, completely fenced; 1½-car garage; concrete patio; close to schools. Givens & Rolwes, Inc., TE 7-3141.

ASSUME 4½% LOAN
OPEN SUNDAY 2-5
14 REGINA CT.; $85 monthly payment; private street, close to bus; modern 2-bedroom home, stone trim, basement, dishwasher, garage; large fenced yard, $13,000.
TIME HA 7-1485

BUILDERS CLOSEOUT
1960 PARKER — 745 CROWDER
1635 FENMORE; 3-4 bedrooms, 1½ baths; real buys. As low as $650 down, $83.82 monthly, plus taxes and insurance. Open, vacant, phone for directions.
MORTGAGE SYNDICATE INC.
PA 5-8447 TE 7-3020

4 BEDROOMS, $15,990
2 full baths; full basement.
LORETTO MANOR SUBDIVISION
TE 7-3100 MICHELSON DEV. CO.

PADDOCK HILLS
From $17,490 Air Conditioned
MAYER-RAISHER-MEYER
TE 7-3342 TE 7-0351

PADDOCK HILLS, 5 Santa Anita ct.; 3 bedrooms, 1½ baths, air conditioned; on court; finished basement, other extras; by owner. WA 1-2775.

BARGAIN BY OWNER
Very nice 5-room, full basement, gas heat, hardwood floors, attached garage, assume 4½% G.I. loan, ideal location, see to appreciate. Price $13,000. UN 4-6508

OPEN DAILY AND SUNDAY
560 St. Marie; sacrifice $400 down or assume 4½% G I. loan; 3-bedroom; basement; large yard and patio. Call TE 7-1327.

Brinwood TE 7-0123 UN 7-6902
3 bedrooms; $13,895; large lots; garbage disposal, wood paneled cabinets; full basements.

BY OWNER—TRANSFERRED
15 St. Walter; 4-bedroom; split level; appraised $18,500; 3 years old. UN 4-8235.

ELWOOD, xx; 6-room ranch, gas heat, attached garage, on dead-end street. FHA $350 down.
TIME HA 7-1485

GARDENIA LANE, 1925; new, large home priced for little people; 3 good bedrooms, large kitchen and living room; birch cabinets; concrete streets, curbing, sidewalks, and drives, sewers and storm sewers; natural gas; 110 amp electricity. The best for $13,950. SMALL DOWN PAYMENT. Directions: Lindbergh north to Patterson, left to Humes lane, left on Humes to Gardenia.
ARMBRUSTER
8940 St. Charles Rd. HA 7-0242

1145 LAFAYETTE
VACANT—$500 DOWN
1 block to Catholic school, modern 2-bedroom brick home; $13,950.
FRAZIER CONST. CO. TE 7-1950

MUNDY DR., 1160; 3 bedrooms, full basement; attached car port; many extras; $15,500. Givens & Rowles, Inc., TE 7-3141.

ST. MATTHEW, 1125; 2-3 bedrooms, basement, carport, fenced, bus 1 block, $12,500, real buy. Barresi TE 7-1640.

WATERFORD, 2530 N. (Paddock Hills); immediate possession; Thoroughbred model; 3 bedrooms, 2 tiled baths, entry hall, paneled family room with fireplace, full basement, 2 patios, air-conditioned, deep lot; occupied 10 months. Open 2-5, TE 7-1777.

WIEHAUPT RD. Looking for a large house with lots of ground—here it is. Over an acre, 7-room brick with 2 full baths, 2-car attached garage; ½ bath in basement, large roomh; detached concrete block building; all located on county road. County living with city convenience. Givens & Rolwes, Inc TE 7-3141.

BY OWNER, 5-room home, big lot, fruit trees, near conveniences. Immediate possession. Assume 4% loan, $68 monthly. UN 4-4373.

FRONTENAC

IN HARWOOD HILLS
See all the new exciting plans for 1959 Colonial ranch, 2 or 3 level homes with 3-5 bedrooms, 1½-3 baths; gas heat and cooking; near schools. Display homes furnished and open daily 10-8, Saturday 6, Bopp road. 1.7 miles south of Clayton road.
SUBURBAN YO 6-3717
If no answer call YO 5-8412

COMPARE PRICES AND QUALITY—NEW RANCH HOUSES; 6 to 8 rooms (2 to 4 bedrooms and family rooms); nice foyer, real fireplace; kitchen built-in, 2 baths; gas heat; 2-car garage; high level lots; sanitary sewers; near Frontenac; only $29,500 to $35,000.
BOEGEMAN WO 2-9900

GLENDALE

A BEAUTIFUL little "Early American Home," 2 bedrooms, modern kitchen, 30x12 screened porch, priced at $17,900; owner transferred.
NEW LISTING
Beautiful center hall colonial, 3 twin sized bedrooms, den, 1½ baths, rathskeller, gas heat; 2-car garage; excellent location.
Chomeau & Engelland
Open 8 a.m. to 9 p.m.
121 W. ADAMS YO 5-0770

910 E. ARGONNE
Near Westborough Country Club; air-conditioned 4-bedroom brick; wall-to-wall carpeting; 2-car attached garage; near schools, churches, 4½% loan.
WHITE DEVELOPMENT CO.
WO 1-8363

BELVEDERE LANE, 432; 3-bedroom ranch; gas heat; Webster schools. $14,200.
H.F. MAHLER INC. MI 7-3980

1341 N. BERRY RD.
You will love this home and the well planted lot. 5 rooms, gas heat. Tile bath and kitchen; large screened porch; among trees.
GROWE-HAMMACK
Realtors 1019 Big Bend ST 1-7750

224 PARKLAND
12-year-old brick and frame; 7 rooms, 2 baths; basement; screened breezway; double garage and patio; 2 bedrooms and bath on 2nd, bedroom, den suitable for bedroom and bath on 1st; fireplace; wood paneling and built-in features; choice neighborhood; near Hough and Queen of Peace schools, stores and transportation. Offered by owners who will cooperate with agents. Call TA 2-0565 or VO 3-5737 for appointment. Open weekends.

FOR SALE BY OWNER
Must sell account transferred; 3-bedroom ranch style home, full basement, gas heat, fenced yard; 2½ years old; assume 4½% G.I. loan; basement partitioned in knotty pine; plumbing installed for 2nd bath; wall-to-wall carpeting; traverse rods and drapes; storm sash. PR 2-1820.

RICHWOOD LANE
7 LEFT—$13,350 UP
Graham rd. to Latty, east on Latty to Richwood lane. See these quality built 3-bedroom homes today.
D. D. Carney Bldr. EV1-4864

CAPE COD, UNDER $16,000
Air conditioned, 2 bedrooms, unfinished up, knock-out rathskeller, 80' lot.
YO 6-3900 Kent-Mark YO 5-8659

LOVELY Cape Cod; 3 bedrooms (possible 4) wonderful lot with trees. Under $17,000! MERCURY, WO 2-8204.

HAZELWOOD

6918 BERKRIDGE
Graham to Latty to Berkridge, 3-bedroom, tile kitchen and bath, large beautiful kitchen with built-in, range and oven, full basement. Open and vacant. YO 5-7631 or
$600 Down—No closing
Doering Rltrs. HU 1-3535
OFFICE OPEN EVENINGS

THE "WONDER HOME"
Visit our display house off Flamingo Dr.; 1156 ft.
Wm. W. BROWN PA 6-0500

HIGH RIDGE, HOUSE SPRINGS

LARGE business building, 3 stores in front; large warehouse space in rear; Highway 30 frontage. Owner, ES 6-4030.

JEFFERSON COUNTY

QUALITY PLUS
12 miles out; this charming 2-bedroom bungalow, plaster walls, cove ceiling in living room, fireplace, full basement, oil heat, enclosed breezeway, 2-car attached garage; over 2 acres. A steal at $15,000. Colvin R.E., PL 2-3500.

KELLER DR., No. 9; $14,850 will buy lovely, modern, well-built 3-bedroom ranch house; near Highway 61 and Starling rd. Open p.m.
LEMAY REALTY HU 1-7100

VACANT TRACTS, 3 acres up; lots of trees and evergreens; small down payment.
SYL NAHLIK VI 3-0555

JENNINGS

6-ROOM BRICK
7036 Lena; 2 or 3 bedrooms, one in knotty pine, large kitchen, lots of cabinet space, large dining rooms, full basement with garage, gas heat, water heater new, nice lot, well landscaped, Close to Public Service bus and schools.
ARMBRUSTER
8940 St. Charles Rd. HA 7-0242

VACANT HOME AND BUSINESS
9911 Halls Ferry rd.; lovely 2-bedroom brick; commercial; full basement; gas heat; transportation, schools, shopping. Will trade for trailer or smaller home; immediate possession. Call Gibbons, HA 8-6400

BY OWNER
Bargain, 6-room, 2-story frame; open. 8900 Huiskamp. EV 8-2211.

SUBURBAN PROP. FOR SALE 145

JENNINGS

FLORISSANT, 7524 W.; 2-bedroom home to be built on this handy lot, just 1 block from Northland.
O'BRIEN RLTRS. CO 1-2706

HORD, 2115; 14 rooms, 3 kitchens, 3 baths, full basement, hot-water heat, 3-car garage, beautiful lot, 132x180', convenient location, arranged for 3 apartments.
Mock-Phillips
8821 ST. CHARLES HA 7-4403

McLAREN, 2515; by owner; large house and lot. EV 8-0630.

KIRKWOOD

HARDWOOD HILLS BARGAIN
3050 sq. ft.; fully air-conditioned; vacant ranch will be sold for a one figure low price of $29,500. Oklahoma City owner says take the loss and get it over with; 3 bedrooms, 2 baths, 2 fireplaces; all schools walking distance. Call day or night for full particulars. Large loan available.
BLASE & DONALDSON
Daily—ST. 1-5006—Eves.

NEW LISTING
110 W. Jewel; attractive, spacious 3-bedroom, 1½ bath home in most desirable location; TV room, 2-car garage; priced for immediate sale.
Harry Herring Co. PA 7-4400

GREENBRIAR HILLS
PRICE REDUCED! VACANT!
GOLFER'S PARADISE
18 Thorncliffe; delightful 2-story brick colonial; 2 baths, 3 bedrooms, family room; dishwasher, disposal; carpeting. No reasonable offer refused.
HOWE REALTY CO. WO 1-5062

MAKE OFFER—VACANT
839 S. BALLAS
4 bedrooms, 2 full baths, beautiful wooded ⅔-acre lot. St. Girard parish.
PAUL COLLOPY REALTORS
1019 N. Kirkwood Rd. YO 5-0570

LOOK—ONLY $600 DOWN
7 MINUTES CHRYSLER PLANT
402 Caroline; brand new 3-bedroom home; full basement.
OPEN DAILY YO 6-8498

COTSWOLD, English stone residence, 7 rooms, 3 baths; beautifully finished. Kirkwood's best area.
W. H. LERCH PA 5-9344

CURRAN, 1040; 4-bedroom brick, fireplace, gas heat; assume FHA; ideal for growing family; Tillman School; vacant; $17,300. TA 1-3618. FL 3-1356.

HORSESHOE, 110; beautiful 3-bedroom ranch, 2 baths, carpeting included, family room, 2-car garage, price reduced. WO 2-5050.
JOHN R. GREENE REALTORS

447 IRIS LANE
Spacious split-level in nice area; 3 bedrooms; 1½ baths; fireplace; eating area; 2 porches; beautiful deep lot.
Ira E. Berry
Office Open Daily 9 a.m. to 9 p.m.
PA 5-6166 YO 5-3030

LAVEN DEL, 1233; brick and frame ranch; 3 bedrooms, dining room, basement; $17,250.
MONNIG-MacLEOD YO 6-4601

MANCHESTER RD., 11424, duplex, by owner, 2 bedrooms, family room, all schools. LA 7-6351.

TAYLOR, 410 S.; new 5 full rooms; fireplace; screened back porch; 1-car garage; carport attached; immediate possession. Munday, MO 4-9971, ST 1-4734.

837 Thornberry Lane
This lovely 6-room brick ranch home is only 3 years old; 3 bedrooms, 1½ baths, attached garage. A quiet street in an excellent neighborhood within easy walking distance to grade and high school; $26,500. Call for appointment.
J. BEN MILLER, REALTOR
WO 2-1536 PA 1-1271

WILDWOOD, 17; custom-built brick and frame ranch; 3 bedrooms, 2 baths, family room with dual fireplace. PA 5-2771.
MARGARET CARADINE WRIGHT

LARGE 2-bedroom residence, A-1 condition, large lot; only $13,500. YO 5-1252 NIERMAN JU 7-2641

COMPLETE real estate service. B. A. SCHULENBURG YO 3-4424

EMIL A. FUSZNER for Kirkwood and county property. YO 5-3875.

7-ROOM brick; 1½ baths; $12,500. BAYGENTS CO., YO 5-0800.

LADUE

BY OWNER
LADUE-SPOEDE
3 bedrooms, air-conditioned brick ranch; on nearly 2 acres, carpet, fireplace, 2 baths. Ladue schools; $39,500. Take smaller house on trade, or finance. Tremont 2-7277

STONELEIGH TOWERS
Large elegantly shrubbed lot; lovely 2-bedroom ranch, 2-car attached garage, breezeway, may trade. GREER, FO 1-5870.

MORWOOD HILLS
The Lincolnshire, 4-bedroom, 2-bath, den, carpeted, air-conditioned; complete $32,500; other models available. Tri Co., Inc., HE 2-2794, HE 2-8772.

BEACON HILL, 9; the right house for small family who enjoys spacious rooms and quality appointments; 2 bedrooms, bath, family room plus maid's quarters. Laura McCarthy, Inc. PA 5-5100

8536 COLONIAL LANE
Colonial; 4 bedrooms (2 on 1st); 2 baths; excellent condition. Double lot.
EDWARD L. BAKEWELL
PA 1-5555

9033 McKNIGHT WOODS
MOST LUXURIOUS AND GRACIOUS 2-BEDROOM RANCH HOUSE IN THE MIDDLE WEST.
STIFEL Realtors
WY 3-4249 Eves. WY 1-2700 Days

TERRACE GARDENS, 14; 3 bedrooms, 2 baths, paneled den. GLADYS MANION PA 1-4755

12 THORNDELL DRIVE
See this lovely 4-bedroom 2½-bath colonial at once. Has everything. Priced for immediate sale. Will be vacant this week. Evenings call WY 3-3737. Eleanor V. Blase PA 5-4100.

BY OWNER, Huntleigh Downs, spacious air conditioned custom-built 2-bedroom ranch, 2 baths, exceptionally large den overlooking lovely 1¼ acres. HE 2-8189.

LEMAY—MEHLVILLE

No. 1 MELNOR LANE
Open daily; 4-bedroom brick, acre ground, hot-water heat; only $21,000; small down with E-Z payments. VE 2-1163, TW 2-6249
LEE-SCHERMEN RLTY. CO.

AVENUE "H," 741; off Bayless rd. 4-room (2 bedrooms) brick and sunroom, knotty pine basement, 6 years old. Quality-built, handy location. Don't delay.
ALTMAYER FL 1-2171

EAST DALLAS CT., 610; lovely ultra-modern custom-built large 5-room brick ranch home rathskeller 2 fireplaces, 2-car garage. Owner transferred.
A. L. LIND, INC. FL 2-6470
After 5, JOE BOAZ, FL 1-1207

ERSKINE, 933; 2 bedrooms, $750 down. PUNG R. E., FL 3-3334.

ESTHER, 4602; 4-room house; oil heat, garage, large lot.
MOELLENHOFF FL 2-4300

RAINBOW DR., 1000; 2-bedroom brick, nice neighborhood, priced to sell by owner. TW 2-7746.

ROXBURY DR., 1001; builder's own custom built 6-room brick ranch home; large rooms; fireplace; fully air conditioned; 2-car garage; ½ acre; consider trade.
A. L. LIND, INC., FL 2-6470
After 5, JOE BOAZ, FL 1-1207

TELEGRAPH RD., 5638; excellent 6-room, 2-bath brick; 3-car garage; lot 90x438; terms; Gaines Realtor FL 1-3626 or PA 5-4258.

MANCHESTER

ATTENTION CHRYSLER EMPLOYEES
OPEN SAT., SUN. & MON.
224 JOYCEANN DRIVE
Three nice bedrooms. Lovely kitchen with large living room. Full basement. Oil heat. Plus very large lot. Take Highway 141 in Valley Park, at drug store, turn west on Vance rd. to Hanna rd., north to Joyceann, turn west. $12,750.
Income Investment Co. VO 3-3300

BALLWIN, 204; lovely 2-bedroom, gas heat. Low down payment. GA 1-6294.

PAS DRIVE, 6-room frame, 4 years, basement, carport, tremendous view, assume large 4½% loan; vacant.
KNIFFEN Dial YO 5-2920

MAPLEWOOD

CAMBRIDGE, 3606; 3-bedroom residence, 2 baths; new furnace, aluminum storm sash; 2-car garage, $13,000, $1200 down, immediate possession.

7514 WEAVER; 4 rooms and new heated sunroom, new roof, newly decorated, gas heat; fenced yard, patio.

2206 ALAMEDA; brick bungalow, 2 bedrooms, large sunroom, FHA appraised, $400 down.
JAMES L. SCOTT CORP.
Realtor ST 1-2122 Bildor

OPEN—$11,950—BRICK
SAVE TIME—SEE THIS FIRST
Looks like new; 5 full rooms, tile kitchen, bath, hardwood floors; schools. See it now. 2621 Laclede Station rd.
O. P. Daugherty Rlty. MI 5-1960

$750 DOWN—OPEN
2619 LYLE
5-room brick; gas heat; cabinet sink; garage.
CE 1-3320 BAILIS PA 1-0783

3-BEDROOM ranch, plus family room; gas; carport; $13,500; $450 FHA.
Sheahan 8425 Gravois FL 1-1005

SUBURBAN PROP. FOR SALE 145

MAPLEWOOD

2514 WEST POINT DR.
1 block west 2500 Laclede Station rd. NEW; VACANT; 2 bedrooms, gas heat; $12,900; may take your property or lot in trade.
A. L. LIND, INC., FL 2-6470
Gus Palmisano, MI 5-8738 after 5

NORMANDY

LAST CALL!!!
BRENDA TERRACE; builders closeout sale on these last 2 splendid brick ranches; 2 full baths, beautiful G-E kitchen; basement, gas heat, carport, REDUCED $1000 and will be reduced $17 per day 'til sold. 7503 and 7505 Bermuda ct. Natural Bridge to Florissant rd., to Bermuda to display house. Open all day.
CALL FOR PHOTO-FACTS
Bruce Campbell HA 8-6400

FLORIDA BOUND
Must be sold this week; attractive 2-bedroom home; gas heat; fine neighborhood; real buy at $15,975. 7006 WOODROW. OPEN 4-8 UNTIL SOLD.
CORNET & ZEIBIG, INC.
37 North Meramec PA 1-4560

BURMUDA, 5815, 3-bedroom, full basement, gas heat, carport, cross street to public school, downtown bus at door, only $14,500.
KEEVEN-JENKINS
8544 Airport rd. JA 1-6464

LOOKING for an attractive bargain? See 7015 Hunter; 6-room brick; many extras; by owner; open Sunday. EV 2-6193.

SWELL brick Cape Cod; no closing cost; reduced. WY 3-4641; open; PA 1-6128.

NORTHWOODS

SPOTLESS—MOVE IN
TWO-BEDROOM BRICK SEMI-RANCH; LIKE-NEW RATHSKELLER WITH FIREPLACE; FENCED YARD; GAS HEAT. F.H.A. APPRAISED AT $17,500. 4416 BEGG.

UPSHAW, 4724; 5-room tile kitchen and bath; attached garage; gas heat; combination windows; nicely shrubbed fenced yard; basement; large screened porch and metal awnings. Available by owner.

WILLOWOOD, 6900; at corner of Nelson; lovely 5 room brick almost new, terrific location; priced $2000 under FHA appraisal or will lease at $145 month with option to buy. JA 1-8617, VI 3-0855, EV 3-7325.
THOMAS

CRESTLAND, 4119; new brick 2-bedroom; den with beamed ceilings and stone fireplace; best location; will consider trade.
4211-15 O'Neil; buy now and select colors; 5 rooms with utility room, basement carport; studio ceiling in kitchen, living and dining area. EV 5-0093.
R. Conley Const. Co.

OLIVETTE

INDIAN MEADOWS
Watch for startling announcements. New innovations. New homes. New prices
KAISER-GLICK WY 3-4625

CHARLIKEN; 2-4 bedroom brick ranches; 3-4 bedroom brick split levels. PRICE and VILLA RDS.
Kandel-Iken-Rich WY 3-4740

24 CRABAPPLE COURT
Brick ranch; 3 bedrooms; 2 baths; luxury kitchen; owner transferred. This is a real bargain; vacant; must sell.
SAMPSON R.E. PA 7-8757

OVERLAND

6 ROOMS, 1½ BATHS
$12,600; 0 DOWN IF G.I.
9122 ARGYLE; 3-bedroom asbestos shingle; 2-car garage; FULL BASEMENT; GAS HEAT; STORM SASH; LARGE LOT 60x228 WITH PLENTY SHADE AND FRUIT TREES.
$11,500; 0 DOWN IF G.I.
8 YEARS OLD; LOT 70x150
3601 EAST EDGAR; lovely vacant 5-room modern bungalow; FULL BASEMENT; automatic heat; TILE BATH; COMBINATION STORM SASH; GARAGE.
$9500; 0 DOWN IF G.I.
5 ROOMS; LOT 100x218
8122 SHELLBARK; vacant 5 rooms; oil heat; LOTS OF SHADE TREES; 2 BLOCKS BUS.
WILSON
8112 St. Charles rd. HA 7-6300

TRY G.I. OR FHA
2435 Bristow; 6 large rooms, automatic heat, carpeting in living and dining room. Garage.

IT'S A BEAUTY
2481 Northland; 3-bedroom brick, large kitchen and breakfast room, new gas furnace. Stairway to unfinished second; garage; ½ block to school.

47 E. Sherwood; 7-room luxurious brick ranch home with complete recreation room and bar, 3 full baths, 2 stone fireplaces, 30x40 patio, 2-car garage, all on a well-wooded lot 209x360. Can assume present first deed of trust of about $30,000. Asking $55,000.

3308 W. Milton; 4-4 brick duplex, gas heat, full basement, air-conditioned, lot 50x125. $22,900.
ARMBRUSTER
8940 St. Charles Rd. HA 7-0242

BUILDERS, ATTENTION
28xx POE
House can be bought separate; extra lot can be purchased for building; total lot size 220x325.
RELIANCE
HA 9-6440

3 OR 4 BEDROOMS
Brick on corner lot; bus at door; basement, garage, side entrance, carpeting. See 2489 Brown rd.
FRANK E. ZYKAN
REALTY CO. HA 9-1114

NO DOWN PAYMENT
10208 Westwiss; almost new large 5-room, tile bath, gas heat; basement, 2 additional rooms and bath; partially finished 2nd floor, school 1 block, $14,550. Buy like rent, $125 month, after 20 months $110.
EDW. GOCKE CO. HA 8-1824

G.I. HOMES—0 DOWN
Many, many to choose from
WILSON HA 7-6300

CLEAN 3 BEDROOM; $12,000! BRASSIE DR., 1906; brick ranch; 3 bedrooms; 2 baths; perfect condition; immediate possession!
HAROLD L. APPEL
8145 Delmar Realtor PA 6-1050

BUILDER OR HANDY MAN
10554 Wurdack, Overland; vacant; 3 rooms; lot 100x130; county water, electric; full price $4500. Will trade. Call Gibbons. HA 8-6400.

NEW LISTING
91xx E. Milton; 3 bedrooms, large lot; very clean; nearly new appliances.
SYDNEY JACOBS VO 3-8600

CALVERT, 3315; 4 rooms; automatic heat, 2-car garage.
B. F. VOSS RLTRS. EV 5-1095

SYCAMORE HILLS; close to schools and churches; excellent neighborhood; newly decorated; 5-room and sunroom brick; full basement; oil heat; huge closets; large lot; reasonable; by owner. 2473 Ashland. HA 7-6532.

PAGEDALE

$500 DOWN
1230 Ferguson; 6-room brick, decorated; quick possession; gas heat; reduced.
BILL GREEN REALTY
6376 DELMAR PA 6-6363

$295 DOWN—VACANT
7106 ROBBIN
5-room frame; bath; decorated; may trade.
CE 1-3320 BAILIS PA 5-2119

PINE LAWN

NEW BRICK
5 ROOMS
Large living room; combination kitchen and dining room, full basement; gas heat; marble window sills; Holiday stone trim on front of home, built-in oven and range; St. Paul Church 2 blocks.
RELIANCE
HA 9-6440

ONLY $9750—VACANT
4232 Oakwood; modern, 4 rooms, gas heat; private. PE 1-4193.

4-ROOM brick, large sunporch, stoker, hot air heat, storm sashes, garage, new wall to wall carpeting; close to busses and stores; by owner. EV 2-7782.

RICHMOND HEIGHTS

$500 DOWN—OPEN
7250 GLADES — VACANT
4-room bungalow; full basement, oil heat; large lot; beautifully decorated. Geo. Markus.
GLICK R. E. CO. MA 1-4182

2-FAMILY FLAT
7748-50 Wise; attractive 4 rooms and sunroom; open for inspection; price $18,950.
GLICK REALTORS MA 1-4182

FOR sale by owner; 3-bedroom, 2 baths, full basement; near Westroads; $22,500. PA 7-9823.

SUBURBAN PROP. FOR SALE 145

RICHMOND HEIGHTS

1223 CLAYTONIA TERR.
6-6 single flat; gas heat, modern; Little Flower Parish; immediate possession.
CALLAHAN RLTY. PL 2-7500

JEROME, 75xx; 4-bedroom, 2-bath, brick, Cyclone fence, basement, large kitchen, $15,950.
KNIFFEN Dial YO 5-2920

2-FAMILY 7-7 frame, 7434 Hoover; nice location; good income. MI 5-1550, Blanchard, MI 7-2866.

VILLAGE OF RIVERVIEW

DIAMOND DRIVE, 9659; 3 bedrooms, garage, large yard, 2 buses at door. Try $500 down F.H.A. Glasgow Rlty. & Inv. Co., Inc. UN 7-6902 TE 7-0123

SPRING GARDEN, 10534; six rooms; gas heat; air conditioned; carport; owner says sell. MI 5-1550 Blanchard MI 7-2866

ROCK HILL

IMMEDIATE POSSESSION
2449 Bremerton; vacant; FHA approved; brick 5 and sunroom; tile kitchen and bath, living and dining rooms, carpeted and draped, gas heat; 2-car garage. Roy Hausman, MI 5-4482.

MADISON, 9701, new 3-bedroom brick ranch, 2 baths, electric kitchen full basement.
A. F. RENJE WO 1-8190

ST. ANN

ULTRA
Spacious living, 7 rooms in all; 3 bedrooms, 1½ tile baths; large family room with real fireplace, automatic gas heat; ½ acre lot beautifully shrubbed; nice quiet neighborhood; close to schools and transportation.
RELIANCE
HA 9-6440

$12,750—ASBESTOS GEM
9912 Mitchell Pl.; 5-room, 2-bedroom home, all large rooms, modern throughout, full basement, lot 90x150. Has fruit and shade trees, dead-end street. Owner will trade for 3-bedroom home.
ARMBRUSTER
8940 St. Charles Rr. HA 7-0242

TRY NOTHING DOWN
GI; 3526 Theresa; 4 large room frame garage; tile bath and kitchen; open evenings. Priced at only $11,000. Payments approximately $72 month total. Act today.
J. W. WOOD HA 7-4232
Realtors 9409 Milton Overland

Comfort, Quiet, Seclusion
2842 ADIE RD.; 7 rooms, 3 bedrooms, finished basement, 1400 sq. ft. of living area, lot 100x250; surrounded by trees.
ST. ANN HA 7-7920

LONG DR., 3737; Almost New.
YOU NAME
CASH DOWN
Tiled, carport, nice local, gas. Extras. KENT, JA 4-1717

2 BEDROOMS
4 rooms and sunroom; rathskeller, gas heat, carport, fenced yard; excellent condition. HA 8-4585.
WM. W. BROWN PA 6-0500

TODAY'S SPECIAL
9463 Margo Ann lane; lovely 3-bedroom ranch. If FHA $450 down.
TIME HA 7-1485

BY OWNER—OPEN
11005 St. Pius; 5 rooms, large kitchen, rathskeller, lovely yard, 8 years old. HA 7-8738.

BUY OR SELL THROUGH
SAFFA
HA 8-8888 10205 St. Charles Rd.

FLORENCE, 11051; 2-bedroom frame; FHA $400 down; will trade.
PFITZINGER RLTY. JA 1-7800

ST. COSMAS, 10700; beautiful 6-room brick; Cyclone fence; finished basement; attached garage; corner lot; reduced due to sale by owner. HA 7-3977.

St. Charles and St. Charles County

LEASE WITH OPTION
IMMEDIATE POSSESSION
317 SUE DR.; in lovely Pasadena Gardens; new 3-bedroom ranch; 1½ baths, full basement, G-E kitchen. Open 1 to 6.
TRIANGLE RLTY. PA 7-2009

FARMERETTE—1 ACRE
6-room, 2-year-old home; tile kitchen and bath, hardwood floors, gas heat, full basement, attached garage. RUTH & DONALD.
TIME HA 7-1485

FAIRLANE MEADOWS
3 model homes, 8 floor plans. All improvements. From $13,990.
WELKO RLTY. RA 4-3858

12xx CUNNINGHAM
6-4 duplex with carport; on beautiful corner lot; good income. HA 8-4585.
WM. W. BROWN PA 6-0500

HOMESITES; spacious wooded or clear; predevelopment sale. $595 and up; terms can be arranged. Come to office 1 mile west of O'Fallon, turn off on new 40 bypass. National Development Co., CR 2-3133.

NICE 5-room, 1½-year-old redwood and brick front frame; full basement on 1 acre, $11,750. ELM ST. IN HI POINT ACRES
TIME HA 7-1485

ST. JOHN

LOOK!
3539 Lindscott; 2-bedroom brick home; under $15,000; assume loan.
Shaw, Brichler & Coleman
8007 Maryland PA 1-1922

BRICK DUPLEX 4-4
By owner; built-in stoves; extras, basements, $26,500. HA 8-9120.

FOREST, 86XX; 3 bedrooms, 1½ baths; full basement; full screened back porch; 2-car garage; 1 block to Jr. High School.
McKEE HOMES INC.
4000 Woodson Rd. HA 8-6184

TREFORE, 9013; 2-bedroom brick breezeway; 2-car garage, fenced yard, gas heat, storm windows, carpeting; possession; one offer.
FRANK E. ZYKAN
REALTY CO. HA 9-1114

SAPPINGTON

ELNORE DR., 12xxx; beautiful custom-built ranch; 3 bedrooms, 2 full baths, 1-acre lot.
Norman George FL 1-6333
"LET GEORGE DO IT"

LEEBUR, 10611; ranch; gas; 2 bath family, 3 bedroom. VI 3-1013

SAPPINGTON RD., 10024; air-conditioned, 3-bedroom ranch. Open 1-9 daily.
BENDER Realtors HU 1-3444

SAPPINGTON, 9305; 6-room; oil heat; 4¼ acres; may trade. RUMER, FL 2-4025.

SHREWSBURY

7 ROOMS, $800 down; sell or trade. McGrath R. E., MI 7-0280

SUNSET HILLS

19 CINEMA LANE
ONE MILE SOUTH OF HIGHWAY 66 ON LINDBERGH
For sale or lease with option to buy. Beautiful split level brick home. Living room with fireplace, full dining room. Three bedrooms, 2 tile baths plus bath on lower level. Lovely wooded lot of almost one acre. Call Mrs. Meyer at YO 6-8147 or VO 3-3300.
Income Investment Co. VO 3-3300

TOWN AND COUNTRY

VISIT NEW IDEA HOME
OPEN DAILY UNTIL 8 P.M.
Better Homes and Gardens pride for 1959 built by Burton Duenke at glamorous Chesterton; 1-acre estates; on Clayton Rd., just west of Baxter Rd. Sales by Suburban Real Estate Co., YO 5-8412 or CA 7-5437.

UNIVERSITY CITY

3-BEDROOM RANCH
7831 MILAN
Beautifully designed; large living room with fireplace; carpeting; family room; newly decorated; shrubbed lot.
FISCHER & FRICHTEL
HA 7-8640 JA 1-9387

OPEN DAILY 2-5
7129 WATERMAN
Price reduced; 1 block to Flynn Park school; Lourdes parish, 3 bedrooms, 1½ baths.
LARGE SWIMMING POOL
V. & W. REALTY WY 1-1562

PERFECT LOCATION
7314 Dorset; 1 block from 3 schools; 3 bedrooms; gas heat, attached garage, big yard; by appointment with owner only. PA 7-8475.

NEW LISTING
Immaculate 5-room brick; 86xx Orchard, trade for larger home.
SYDNEY JACOBS CO 3-8600
TRADE-IN R. E. CO. VO 3-4448

ASSUME 4½% LOAN, PRICED TO SELL BY OWNER; 7354 Lynn; 3-bedroom ranch, den, 1½ baths, large screened porch; 8 years old. PA 7-8302.

PARKVIEW
Lovely 4-bedroom brick; HELEN FLETCHER, YO 5-1162.

918 BLACKBERRY PL.
OUTSTANDING 3-BEDROOM RANCH, 2 BATHS, DEN; ONLY 6 YEARS OLD; 1800 SQ. FT.; LARGE LOT; CUSTOM-BUILT; MUST SELL. PRICE REDUCED.
SYDNEY JACOBS VO 3-8600

CAMDEN COURT, 7005; new 3-bedroom home; 2 full baths, full basement, gas heat, garage; easy terms. Burne, 808 Chestnut, CH 1-8500; evenings EV 5-1543.

N. CENTRAL, 555; 3-bedroom colonial; full bath and playroom on ground level open on patio.
MARY POTTER LOVE PA 7-8150

CORNELL, 6954; 10 rooms, 4 bedrooms, brick, lot 105x160, oil heat, automatic hot water, lovely trees; possession; $22,500. Owner will paint exterior. Jeffrey JE 5-1691.

SUBURBAN PROP. FOR SALE 145

UNIVERSITY CITY

DELMAR, 76xx; 2-4 family and one duplex; special price to close estate. Clayton Realty & Construction Co., WY 1-5920.

6754 JULIAN
2 bedrooms plus expandable 2nd floor; brick bungalow in good area; under $15,000.
TRADE-IN 7 DAYS
DOLAN CO.
EV 2-2610 Rltrs. 6911 W. Florissant

LYNN, 7420; large 2-bedroom home, near Hawthorne school, ½ block to bus. Priced to sell. PA 5-2916.
D.R.B. Realtors ST 1-1314

7345 WELLINGTON
FHA APPRAISED, quick closing; 3 bedrooms, electric kitchen, many extras.
ROBERT E. LYNCH PA 5-7500

NO. 3 WESTRIDGE CT.
2-bedroom ranch; family room, patio; near schools and churches; full basement; on Price road between Ladue and Delmar; by owner being transferred. WY 3-2694.

VINITA PARK

TRADE YOUR HOME
FOR one of our new 3-bedroom bricks; they have full basements, clay tile kitchens and baths; built-in ranges and ovens; carports; FHA-appraised. Jefferson and North and South rd. New price $14,950 and $15,500.
GLEN RAMSEY HA 7-3134
9436 Midland Open Sun. and Eves.

WARSON WOODS

RUE RENEE, 379; BY OWNER. Coral Ridge Subdivision.

WEBSTER GROVES

ASSUME 4½% G.I.
Gas heat air-conditioner, fenced back yard 2 bedrooms; fine for children; $13,500.
CORNET & ZEIBIG, INC.
37 North Meramec PA 1-4560

OPEN—VACANT—OPEN
127 Edgar rd.; 3-bedroom frame; lot 65x161; automatic heat; desirable location; priced to sell. CE 1-0533

IMMEDIATE POSSESSION
A real buy, 6-room brick house, like new; come see to appreciate; $23,000 or subject to offer. Near schools, shopping. 1117 SELMA. WO 2-8700.

PRETTY RANCH
Air conditioned; 3 bedrooms; lovely basement; game room; 2-car garage.
John W. Feldwisch WO 1-0811

FHA $950 DOWN
6 rooms; 13 x 14 paneled family room; disposal; dishwasher; nice shaded corner lot; close to schools and bus.
Sheahan 8425 Gravois FL 1-1005

FOR WEBSTER SALES, RENTALS, FIRST NATIONAL R. E. CO. W. Ward WO 2-3881 J. W. Wenom

445 FAIRVIEW
6 LARGE ROOMS—1½ BATHS
Attractive brick with fireplace, carpet and a first floor bedroom.
LOUIS C. PERRY WO 2-6266

GRANT RIDGE LANE, 1558; 3 bedrooms, den; 6-year-old ranch. Owner will show. $15,750. You should see the large pent house bedroom.
BLASE & DONALDSON
DAILY ST 1-5006 EVES.

ANGEST LANE, 3; brick ranch, 7 rooms, attached garage; beautiful, private circle of comparable property; adjoins Blackburn Park at rear. WO 1-0092.
Ann Noonan WO 2-8040

JEFFERSON RD., 13; NEW LISTING; attractive 7-room, 2-bath colonial home; gas heat, 2-car garage; nice wooded, large lot.
Webster Groves Trust Co.
75 W. Lockwood Rltrs. WO 1-2400

PLANT, 234; by owner; under $24,000; assume G.I.; redecorated; vacant. WO 2-1279.

NEW LISTING! Most attractive 3-bedroom brick ranch; $17,900; 6 years old; fireplace, full basement, gas heat, patio; wooded lot; excellent condition throughout.
Laurene Davis WO 1-2200

FOR WEBSTER GROVES property call WEBSTER GROVES TRUST CO., Realtor. WO 1-2400.

ACREAGE

WANTED
30-200 acres, St. Louis-St. Charles County, for sub division. Michelson Dev. Co. TE 7-3100.

ATTENTION BUILDERS AND DEVELOPERS; we have choice acreage in St. Louis and St. Charles county.
TIME HA 7-1485

WANTED
Improved building lots, good location. Michelson Dev. TE 7-3100

ATTENTION BUILDERS
80 lots in O'Fallon, Mo.; subdivided, ready to go. JE 3-1212.

4 ACRES; partly wooded; county water available. Priced low.
GRAVOIS RLTY. CO. HU 1-1350

ACREAGE; with lake, 12 miles south. Davis 6-0389.

HOUSES FOR SALE 146

NORTH

NORTH POINTE!!!
5942 SUMMIT; 5 down, 2 up in this immaculate bungalow type residence; garage, gas heat, convenient to schools, transportation and shopping. All large rooms plus screened and glassed-in porch.
TRADE-IN 7 DAYS
DOLAN CO.
EV 2-2610 Rltrs. 6911 W. Florissant

$495 DOWN—VACANT
4236 Gano; 6 rooms newly decorated; ALWAYS OPEN FOR INSPECTION. E. Z. payments. Eves. PA 5-3547.
BENDER-GHERTNER PA 1-7516

$350 DOWN—FHA
4624 RICHARD PL.
4 rooms, matt-brick building; hardwood floors, gas heat.
CE 1-3320 BAILIS PA 1-0783

2518 W. ST. LOUIS
PRICE $8450—$450 DOWN
Large residence, 4 bedrooms, gas heat, may be used for home and income.
STEINBAUM RLTY.
CH 1-1747 Eves. PA 1-5081

$950 DOWN
SUMMIT, 5646; 5-room brick colonial residence; full concrete basement; oil steam heat; hardwood floors; excellent condition; low monthly payments.
KANEFIELD PA 1-8044

IMMEDIATE POSSESSION
4909 Hooke; 5-room brick house, sunroom; 2-car garage; fenced yard; convenient location; owner leaving city; make offer.
Lowell McGowen VO 3-2700

LEE, 3733; 3-room brick; carport, full basement; $6500.
JAY REALTY EV 5-1822

NORTHWEST

TRY G.I.—$100 DOWN
5 ROOMS—GAS HEAT
4929 ASHBY, at 54xx N. Kingshighway; VACANT; OPEN.
GA 1-4448 GITT PA 7-5269

BADEN AV., 540; 4-room residence in convenient location; garage lot 48x132. EV 2-6700.
ROGER R. HEMMER, INC.

BURD, 2502; modern 5 rooms, bath, 2-car garage; lot 75x180; $1000 cash, $75 per month.

GENEVIEVE, 5058; lovely 2-bedroom brick, completely modern, 6 years old, in excellent condition; large 1-car garage; open for inspection.
ERHARDT & SON CH 1-6614

4947 LEAHY—OPEN
5 rooms, oil heat, newly decorated, under $9000 (5300 north).
WY 1-2612 L.I. Smith CE 1-3320

5440 RUSKIN
Very clean 6-room brick; 3 bedrooms, spacious living and dining room, big tile kitchen and bath, 2-car garage; bus 1 block; schools close. Open Sun. 2 to 4. TE 7-8413.
DUERBECK JE 3-2838

FOR SALE by owner, modern 3-bedroom semi-ranch; fully air conditioned. EV 1-5074 after 5.

SOUTH

FIRST SHOWING
BRAND NEW, $13,950
2-BEDROOM, BRICK
3719 OHIO
(AT CHIPPEWA)
Examine the sound construction with its plaster walls, GAS heat, full basement, aluminum windows, marble sills.
So Little to Wear Out
LOW UPKEEP for years and years
OPEN DAILY
STANLEY EPSTEIN & ASSOC.
PA 1-8618 (Nights PA 1-8591)

$495 DOWN—VACANT
6739 ALABAMA
5-room frame; furnace and bath; $8950.
$750 DOWN—VACANT
2003 OREGON
Brick, 7 rooms; suitable for 2 families; gas heat; may trade.
CE 1-3320 BAILIS PA 5-2119

FIRST TIME OFFERED
CHOICE LOCATION
9xx WILMINGTON, gas heat, extra nice lawn, garage; this won't last long.
RELIANCE
HU 1-2554

$10,500! BRICK! 6 ROOMS!
TRY $1000 DOWN
FL 1-1736 SULLIVAN PL 2-2130

HOUSES FOR SALE 146

SOUTH

COZY BRICK COTTAGE
UNDER $10,000
27xx WINNEBAGO; newly tuck-pointed, automatic heat, just right for a couple.
RELIANCE
HU 1-2554

$650 DOWN—OPEN
2115 CHEROKEE—VACANT
5-room brick; basement and furnace, beautifully decorated.
George Markus
GLICK R.E. CO. MA 1-4182

$650 DOWN
4022 CASTLEMAN
9 ROOMS 1½ BATHS
GAS HEAT; 2-CAR GARAGE
COMPLETELY REDECORATED
SHATZ & SIMON PA 5-2220

PIERCE, 1346; 4 rooms; new gas furnace and water heater; full basement, nice back yard. Monthly payments under $60.
KEEVEN-JENKINS
8544 Airport rd. JA 1-6464

LOOK—4 BEDROOMS
3951 FLAD; very clean; ideal for school, large tile kitchen and bath, master bedroom, air conditioned; FHA $850 down. PR 1-1612.

4-ROOM BRICK; VACANT
522 Hurck (8300 south); modern bungalow; tile bath; gas heat; convenient; new price.
TONY HURLEMAN PR 2-9091

CALL Phelim O'Toole for list of bungalows, flats. Call HU 1-2253.

CALL ZIDEN CO., REALTORS for list of cottages, bungalows, flats. FL 2-6166, FL 3-6999.

BOWEN, 41xx; 4 rooms, gas heat, 2-car garage, nice lot. $11,700.
Sheahan 8425 Gravois FL 1-1005

EUGENE, 7321; ranch, 3 bedrooms, breezeway and garage, gas heat; 6 years old; reduced price. HU 1-1324 OR
Doering Rltrs. HU 1-3535
OFFICE OPEN EVENINGS

6642 IDAHO
New 2-bedroom brick bungalow. Builder, TW 2-3561.

LOUISIANA, 6105; 4 rooms, bath, gas heat; close to everything; priced right. FL 2-6567 after 6.
A. J. MEYER & CO.
OUR 25TH YEAR PR 6-5321

LOUGHBOROUGH, 4040; corner Leona; 6 down, 2 up, 2 baths, large rooms, modern kitchen, etc.
GERGS REALTORS VE 2-7700

MICHIGAN, 6807; 6-room brick bungalow; garage; oil heat.
MOELLENHOFF FL 2-4300

MT. PLEASANT, 30xx; clean 7 rooms for 1 or 2 families, $7250. McGRATH, MI 7-0280.

PARK, 2225; 16 rooms, 2½ baths. STEINLAGE-SCHMID CH 1-5808

PENNSYLVANIA, 5504; large 4-room brick, gas heat, extra lot. Goeke & Co., FL 3-7117.

FORTIS, 3233; 6 large rooms, in good condition. Full basement; excellent location. Owner leaving town, must sell. Good loan can be gotten. Eve., PA 1-1631.
BAIN, 722 Chestnut, MA 1-3138

7357 SHARP
Need 4 bedrooms? This one has plenty; stone fundation; gas heat, aluminum storm sash and screens. A premium home at a regular price. Call for appointment.
BEHYMER R. E. CO.
HA 8-7377

VERMONT, 76xx; 5 rooms, try $4975. McGRATH MI 7-0280.

WADDELL, 8025; 3 and den; gas heat, 5 years old. Make offer.
DOERFLINGER PL 2-1140

WANTED listing for sale or rental this area.
BEYER RLTY PR. 2-3187

SOUTHWEST

We Have a Home for You
4155 Beethoven; 5-room frame; gas heat, [illegible].
4745 East Concord; 7-room ranch; 2-garage, possession.
52xx Delor; 5 rooms, oil heat.
7711 Delmont; 5 rooms; gas.
4368 Itaska; 5 rooms; gas heat.
5468 Gilmore; 6 rooms, gas.
5478 Gilmore; business plus home; gas heat.
4709 Heidelberg; 3-room frame.
4223 Humphrey; 5-5 single; gas.
341 Linum lane; 2-bedroom ranch; gas heat; 2-car garage.
631 Loughborough; confectionery business plus home.
3328 Maryalan ct.; 2-bedroom ranch; oil heat; attached garage.
4007 Mt. Olive; 6-room ranch.
4431 Schmittwood ct.; 2 bedrooms; large lot; possession.
11072 Valdamere dr.; 6-room ranch; 1½ baths; large lot.
1115 S. Taylor; 4-5 rooms.
CALL US FOR FURTHER INFORMATION ANY TIME.
A. L. LIND, INC. FL 2-6470
A. J. Skoff, FL 2-8689 after 5.

REBIRTH
A new life ahead for this charming brick bungalow; 5 large rooms, gas furnace, new hardwood floors, completely renovated (not just painted). Don't miss this. VACANT—OPEN.
See 1553 Louisville
Peter Kintzele FL 1-3900

New Listing
2645 TAMM
Delightful 3-bedroom ranch. Attached breezeway garage. Mahogany paneled basement; beautiful yard. INTERESTING PRICE.
STIFEL Realtors
WY 3-0653 Eves. WY 1-2700 Days

$65.75 PER MONTH
Less than rent; assume loan; 5 rooms, 3 bedrooms, $11,950; 12x15 sun porch; new furnace; aluminum storm sash.
HARVEY VATTEROTT
9111 GRAVOIS PL 2-8234

ST. GABRIEL'S PARISH
66xx Bancroft; lovely brick residence; 6 rooms (3 large bedrooms), 1½ baths, gas heat and garage. HU 1-1324 or
Doering Rltrs. HU 1-3535
OFFICE OPEN EVENINGS

TRY OFFER
3166 Hampton; well worth seeing, 4 rooms, sunporch, new gas furnace, modern kitchen, bath, storm sash, garage; bus at door.
L. K. WOOD, Inc. PR 3-1929

BRAND-NEW—$16,950
BRICK—OPEN VACANT
3 Blocks to St. James Church
1st time offered; 3 large bedrooms, family size kitchen; near schools, bus. Builder. MI 5-1960.

JUST LISTED
4926 Odell; lovely 7-room brick home; 2 baths, rathskeller, basement, hot water gas heat, lots of closets, 2-car garage; beautiful lot; a fine home for large family; across street from new Catholic Church.
A. L. LIND, INC. FL 2-6470
After 5, JOE BOAZ, FL 1-1207

QUICK SALE WANTED
OWNER TRANSFERRED
4308 Sunshine dr.; beautiful brick bungalow; 2-car garage; tile bath; gas heat; 2 bedrooms, schools, transportation.

Try FHA-GI—$400 Down
6-Rooms—Gas Heat
7119 EMILIE, at 71xx Arsenal; decorated, big lot, 1½ BATHS.
GA 1-4448 GITT PA 5-1762

PRICE REDUCED
2140 KNOX; lovely brick bungalow; 3 rooms and very large heated family room; garage; gas heat; has extra 30-ft. lot; can be bought separate or together.
MOELLENHOFF FL 2-4300

OPEN 2 to 5
Soutuland, 6024; 5-room modern ranch, wall-to-wall carpet; owner.

JOAN ARC HAMPTON VILLAGE
3420 TEDMAR at Potomac; 3 bedrooms, 1 floor; carpeting; air conditioning. VE 2-5087.

CHIPPEWA, 5727; 5 rooms, expandable 2nd; gas heat; garage.
JANSON REALTOR PA 6-0123

DEVONSHIRE, 5419; conveniently located; 2 bedrooms and sunroom, new gas furnace and garage; 2 buses and schools. Priced under $13,000. HU 1-1324
Doering Rltrs. HU 1-3535
OFFICE OPEN EVENINGS

EICHELBERGER, 4777; brick bungalow; 4 down, 1 large bedroom up.
MOELLENHOFF FL 2-4300

2761 HERMITAGE
1 block east of McCausland
1 block south of Southwest
$13,450
New 2-bedroom homes; beautiful kitchens; full basements.
OPEN DAILY
HORN REALTORS PL 2-0948

LACKLAND, 3132; brick bungalow; 5 and sunroom down, large upstairs; double lot, double garage, gas heat, $16,500. By owner. PR 6-2567.

MURDOCH, 5731; $17,500; 5 rooms 1 floor; gas heat; tile bath and kitchen; storms and screens; venetian blinds; Delor-Hampton bus at corner; immediate possession.

MURDOCH 6436; truly outstanding St. Louis Hills location; lovely 2-story brick; 3 bedrooms, 1½ baths, especially nice paneled porch, 2-car brick garage. Shown by appointment.
RICHARD T. MURRAY
CA 7-5226 YO 6-8431

PRATHER, 2013; 4-room house; 8 years old; nice lot; convenient transportation; bargain from original owner. MI 5-1719 or YO 5-3768.

2629 SUBLETTE
4 rooms; gas furnace; small down payment; liberal terms.
PA 5-2119 BAILIS CE 1-3320

5-ROOM brick, modernized; schools, busses. MI 7-5535.

HOUSES FOR SALE 146

SOUTHWEST

RADIO, 9300; $17,950; new brick homes, 3 bedrooms, 1½ baths, open evenings.
KNIFFEN Dial YO 5-2920

WEST

WANTED
Listings needed on clean homes and flats in this area; many good prospects and excellent financing; for quick action call.
BANK OF ST. LOUIS
R. E. SALES DEPT GA 1-1850

CABANNE PL., 6034; charming 4 bedrooms, compact, lovely garden. For appointment, PA 7-4555.

5577 LINDELL
Distinctive town house. Overlooking Forest Park. 5-family bedrooms, plus servants' quarters.
STIFEL Realtors
9218 CLAYTON RD. WY 1-2700

2205 RICHERT PL.
Attractive 4 rooms; near Maplewood; gas heat; price $11,950. Terms. PA 5-0960 or Glick Realtors, MA 1-4182.

FLATS, APTS. FOR SALE 147

BUYING OR SELLING
REAL ESTATE?
Then be sure you deal with a REALTOR! He is a full-time professional! Chances are he can save you time, effort and money.
Always Deal With a Realtor

NORTH

$500 DOWN—VACANT
1906 ANGELICA
Brick 2-family, 3-3 rooms, baths, automatic hot water heaters; building completely redecorated and painted PA 7-8467.
HERMAN GLICK
716 Chestnut CH 1-1283

$195 DOWN
2241 Benton; 2-family brick; 3 rooms, bath each unit.
JAY REALTY EV 5-1822

SEE NEW LISTING
Owner Leaving City
4506 N. 20th; dandy 3-3 brick flat; 2 baths; new gas furnace; concrete basement; aluminum storm sash 1st floor; all in good condition.
BURGHOFF CH 1-1478

PRICE $8500
2105 E. John; Rents $105 month, 3-3 brick, baths, furnace, 2 blocks to schools, stores. By card.
KUHS Realtors OL 2-1600

$195 DOWN—VACANT
4241 PRAIRIE; 2-family, lovely 3 rooms and bath, each newly decorated; bus 1 block.
PA 5-5682 HARRIS MA 1-3868

LOW DOWN PAYMENT
4218 Penrose; 4-5 brick single flat; automatic heat, newly decorated.
SANDER PA 5-7450

COLLEGE, 2107; 3-3 with sun porches; gas heat. Owner, CO 1-1945.

LIST YOUR PROPERTY FOR SALE WITH US. HARTWIG DISCHINGER R. E. CO., 2802 N. GRAND, FR 1-2943.

BRICK FLAT; 3 rooms, bath each unit. 2124 E. John.
JAY REALTY EV 5-1822

SOUTH

NEW MULTIPLES
KINGSTON PARK
RANCHETTES AND 2-STORY 4-FAMILIES; FULL BASEMENTS; FINANCING AVAILABLE; EXCELLENT PARK-LIKE LOCALITY, S. BROADWAY OR TELEGRAPH RD. DIRECT TO 300 BLOCK KINGSTON DR.
Wm. L. Cassidy PA 5-6063

FOR INCOME ONLY
4-family; asking $8500; make offer; $140 month income; try $2500 down; owner transferred.
1031 LAFAYETTE
TRADE IN YOUR HOME
DOLAN CO.
MI 5-2610 Rltrs. 6401 Manchester

NEW LISTING
ONLY 8 YEARS OLD
4104 Oleatha; 3 rooms in each unit of this brick duplex in this excellent neighborhood; gas heat, tile kitchen, bath, priced right at $21,500.
L. K. WOOD, Inc. PR 3-1929

ROOMING HOUSE
LICENSED AND LARGE
21xx ARSENAL; newly painted; automatic heat; furnished; terrific income.
RELIANCE
HU 1-2554

5-5 SINGLE FLAT
HOME & INCOME—$1500 DOWN
3606 S. Jefferson, 1st floor vacant, newly decorated, 3d floor has 2 efficiencies, 2 furnaces, monthly income $130. This excellent location won't last.
STEINBAUM RLTY.
CH 1-1747 Eves. PA 1-5081

4-FAMILY FLAT
17xx Allen; 4 rooms down, 5 up; baths; income $1920 year; priced right for quick sale. Call Mr. Overton, MI 5-7803.
GLICK R.E. CO. MA 1-4182

ALL VACANT SOON
5-5; GAS FURNACES
3752 Gravois; trade in your home; vitorlite baths, oak floors, many extras. Eve., VI 3-2968.
Hoene Craig PL 2-8700

$1195 DOWN
4027 EICHELBERGER; 4-3 flat, St. Johns Parish, modern bath, oil heat, decorated. VACANT—OPEN.
GA 1-4448 GITT WY 1-1616

JUST LISTED
3909 Shenandoah; 4-family brick flat converted into apartments; $5200 year gross income.
A. L. LIND, INC. FL 2-6470
After 5, JOE BOAZ, FL 1-1207

LARGE DUPLEX ALMOST NEW
5008 Potomac; ultramodern 6 rooms, 1½ baths, tenant has 4 rooms plus den, 2-car brick garage
McGRATH MI 7-0280

$500. D-O-W-N
Always Open, Walk In; 4-5 flat. Under $10,000, 2621 St. Vincent. PR 1-0881 OTTINGER PL 2-1177

3-4 SINGLE
Wisconsin, 30xx; unusualy clean; furnaces; rare bargain; terms. Humpert & Konradi MO 4-9050

ALLEN, 1714; immaculate condition; 3-3 and baths; 2-family flat; new gas furnace; possession first floor; make offer.
A. L. LIND, INC. FL 2-6470
After 5, JOE BOAZ, FL 1-1207

ARKANSAS, 36xx; 4-family; 4 rooms each; rental $260 month. WEAVER, VE 2-2231, FR 1-1397

BROADWAY, 6013 S.; 4-5 room brick single flat; nice-looking building, sensibly priced; possession. FL 1-8005 after 6.
A. J. MEYER & CO.
OUR 25TH YEAR PR 6-5321

FILLMORE, 3815; modern 5-5 single; gas heat. Jolly, HU 1-4898

LOUISIANA, 29xx; clean 4-5; try $14,500. McGRATH, MI 7-0280.

MAGNOLIA, 2811-13; 4-family; 4 rooms, furnaces, hot water. EV 2-6511.
LOUIS C. LOCHMOELLER CO.

MAGNOLIA, 3420; 2-family flat. St. Louis Rlty. D. Corp. CH 1-1969

MINNESOTA, 7719; 4-5 duplex, $7000. McGRATH MI 7-0280.

OHIO, 3613; 4 down, 3 up; gas heat; garage; lot 45x127; can be used as 1-family.
SACKMANN Realty PR 2-2550

7TH, 908 S.; 4-4, well-built, brick flat; gas heat. Hoene-Craig, PL 2-8700.

SPRING, 3421-23 S.; 3-3 double; gas heat; cabinet sinks, aluminum screens. Owner. Will trade. YO 6-4206.

THOLOZAN (south of Gravois, west of Grand); 4-4, 2 baths, automatic heat. Reasonable. FL 2-6567 after 6.
A. J. MEYER & CO.
OUR 25TH YEAR PR 6-5321

WYOMING, 3535; 5-5; gas furnaces; garage. EWERS, PR 6-2020

WYOMING, 3407; 3-3, gas heat; trade. Staples, FL 2-5866.

4-FAMILY; clean; 1828 S. Eleventh; bargain for speculator; only 3420. CE 1-8970.

SOUTHWEST

NEW LISTING
ASKING $16,750
6612 Fyler; 3 and 3 duplex, gas heat, modern, kitchens and baths, 2-car garage.
L. K. WOOD, Inc. PR 3-1929

IMAGINE—ONLY $8300
Asking price; can be used as 2-family; make offer; assume loan.
TRADE IN YOUR HOME
DOLAN CO.
MI 5-2610 Rltrs. 6401 Manchester

INCOME $3840
Lafayette, 4152-54; 4-family, 6 rooms including 2 sunrooms, 4 automatic heating plants; $7000 cash will handle.
LUPFER-ACKER, INC. FL 1-3626

4 & 5 SINGLE
Automatic heat; clean
$9000
Nice neighborhood, etc.
EV 3-5990 SMITH FL 1-2800

INCOME $3360—PRICE $28,000
4065-67 De Tonty; modern 4-family; 4 rooms and sunroom, baths, furnaces.
LUPFER-ACKER, INC. FL 1-3626

ELLENWOOD, 4248; clean 5-5 single; automatic heat; newly tuckpointed; garages; make offer, vacant.
WEAVER, VE 2-2231, FR 2-1169

FLATS, APTS. FOR SALE 147

SOUTHWEST

BY OWNER, SAVE; single 5-5; 3131 MAURY, 2 blocks east of Kingshighway at Arsenal; new gas furnaces; modern; excellent condition.

4-FAMILY; gas heat, hot-water heaters; agent. VE 2-3452.

WEST

6-6 FLAT
Well conditioned building; hardwood floors; arches.
SEE 6027 WESTMINSTER
HERMAN SHANKER Rlty.
PA 7-6278 WY 1-2977

CLARENCE, 4539; 5 and 6 room single, oil hot water heat, open 2 to 5.
Witthaus Co., Realtors, PR 1-6618

KINGSBURY, 57xx; by owner; $17,500; 3-family apartment; gross income $2760. VO 3-4470.

YALE, 2146, Maplewood; 4-family brick; 4 and sunroom units; separate utilities; good rental location, close to everything.
JAMES L. SCOTT CORP.
Realtor ST 1-2122 Bildor

LOTS FOR SALE—VACANT 148

NORTH

LEXINGTON, 4819; lot 50x107. Call FR 1-6838.

LOT, 2½ miles from Riverview Circle, 50x130. EV 5-2367.

SOUTH

Near Grand & Russell
CHOICE LOT, 65x325; ZONED; MULTIPLE FAMILY; 34-UNIT.
BURTON & LEE
5865 HAMPTON FL 1-8500
OFFICE OPEN EVENINGS

$3950!—112x196
SOUTH AFFTON! BRICK RANCH AREA.
FL 1-1736 SULLIVAN PL 2-2130

LOTS WANTED
ANY SIZE. PAY TOP PRICE.
HUMPERT & KONRADI
MO 4-9050

SOUTHWEST

FOREST HAVEN; large wedge shaped lot, on quiet, circle drive; beautiful trees; exclusive neighborhood. Ideal for split level.
YORKSHIRE RLTY. FL 1-7777

SUBURBAN

Visit Castlereagh Estates
St. Louis county's largest development; 800 acres of rustic beauty; large lots, 150x290 ft., with concrete streets, water and electricity; school bus. Priced to sell, $27 per ft. For brochure with lot prices call J. W. PYLE.
HARDESTY DEV., Inc.
PA 1-8924 Eve. PA 1-2611

$15,450; NEW 3-BEDROOM RANCH TYPE OR CONTEMPORARY. FULL BASEMENT, CARPORT. SULLIVAN, PL 2-2130.

ONE-ACRE LOTS
In Town and Country; magnificent view; 20 minutes to downtown; ready for building.
J. A. SEDDON, REALTOR
PA 7-4040 WY 1-1006

DREXEL, 7341 (U. City); 35x110; zoned 1½ story; $4500.
HORN REALTORS PL 2-0948

½ ACRE; all utilities; scenic; Mehlville, $3000. PR 6-5024.

LOW cost lots near St. Charles; ALSO lots near Chrysler Plant. PA 7-8579, NA 3-4464.

BUSINESS AND INDUSTRIAL PROPERTY FOR SALE 149

CENTRAL

SALE OR LEASE
FRANKLIN, 2840; 3400 sq. ft.; ideal for insurance, finance or manufacturing, fireproof vault, loading dock; parking; terms.
ALTER MA 1-6020

FOR SALE OR LEASE
4379 Duncan av.; 10,000 sq. ft.; dock height, air-conditioned offices, gas heat. Vacant.
Y & W RLTY. CO. WY 1-1562

CENTRAL location fronting on both Southwest and Columbia avs., 7500 sq. ft. building and 3200 sq. ft. Quonset hut on 31,000 sq. ft., for sale or lease. HA 9-6644.

NORTH

1ST TIME OFFERED
By owner, 4101 West Florissant; $4260 year income; asking $37,500 WY 1-0457.

HALLS FERRY, 9730; choice location; large garage, body shop and office; 145-ft. frontage. This will sell fast.
LOTT-HUNT EV 5-5650

NORTHWEST

COMMERCIAL
BRICK 7-ROOM HOME; zoned commercial; LOT 104x224; on Highway 140 across from Lindy Drive-In, next to Nazarene Church; LEVEL GROUND; only $26,000; VACANT; call Rusty.
CALL FOR PHOTO-FACTS
Bruce Campbell HA 8-6400

SOUTH

5500 FT. ONE FLOOR
7829 S. Broadway; fine brick building, loading dock; gas heat; ample parking; former machine shop. Tremlett VO 3-3760.
BANK OF ST. LOUIS
R. E. SALES DEPT. GA 1-1850

SOUTHWEST

HAMPTON, 6933; 2-story brick; commercial; 2 gas heating plants; possession. GABBERT, FL 2-7650

40 ACRES; heavy industrial on Frisco main line, Valley Park; $650 acre. Lacey, WO 2-0850.

FOR SALE OR LEASE; large building. MO 4-7548.

SUBURBAN

PRICE REDUCED!
NICE HOME & BUSINESS!
2301 Woodson; brick store 18x36 and 4-room house; gas heat; garage; parking; corner lot. Tremlett VO 3-3760.
BANK OF ST. LOUIS
R. E. SALES DEPT GA 1-1850

LINDBERGH, 3735 S.; near Chrysler plant; Crestwood Plaza; house 8 rooms, 2 baths, garage; lot approximately 100x200; zoned commercial; sale or lease. TA 1-1981.

WOODSON RD., 29xx, Overland; 100x150'. Box Z-256, Post-Dispatch.

ACRE, Highway 66, near Chrysler. GIBBONS-O'DAY YO 5-8686

INVESTMENT PROPERTY 150

CASHOUT
Qualified Buyers Only
TWO MAJOR TENANTS, LONG LEASES
MUST BE SOLD, $100,000. CALL AFTER 4 P.M.
BROOKS, FO 7-3488

SOMETHING DIFFERENT
15-room brick in beautiful condition; 4 baths, 4-car garage; hot water heat. Don't pass this buy.
2125 ST. LOUIS
TRADE-IN 7 DAYS
DOLAN CO.
EV 2-2610 Rltrs. 6911 W. Florissant

ASSUME LOAN—RANCHETTE
18-unit, gas heat, air-conditioned. Call Murphy, HA 8-4585.
WM. W. BROWN PA 6-0500

CASTLEMAN, 4466; 1901 Maury; 12 family apartment; renting for $10,700 a year; on terms. Brune, 808 Chestnut. CH 1-8500; evenings TO 5-1668.

GRAVOIS, 5444-46; CLEAN COMMERCIAL UNDER APARTMENT; $2760 ANNUAL INCOME; NOTHING FURNISHED.
DUERBECK RLTRS. JE 3-2838

MODERN mercantile building in heart of city, on main street, Columbia, Ill. Presently occupied by 2 tenants; 2 modern apartments for rent second floor; all modern conveniences. Must see to appreciate. Box R-7, Post-Dispatch

VANDALIA, Ill.; 5-family apartment, all furnished; income $204 monthly. Write Box 636, Brownstown, Ill.

WESTMINSTER, 3940-42; 12 floor, converted; income $384; price $24,950.
DRISCOT MA 1-0782

REAL ESTATE AVAILABLE FOR COLORED 151

LONG-TERM FINANCING
Every Building Newly Decorated; Low Payments
$950 DOWN
4211 W. Ashland; 5-room brick, oil heat; brick garage; beautiful.
$350 DOWN
4956 Margaretta; 5 rooms, oil heat, storm windows.
$750 DOWN
1406 Shawmut; 6-room brick; oil heat.
$950 DOWN
3924 Cora; 4-5; 1 stoker, 1 oil; automatic hot water; clean.
$350 DOWN
4013 Camelia; 4-room brick; stoker, automatic hot water.
$350 DOWN
4428 Penrose; 4 rooms, furnace.
$950 DOWN
4499B Lee; 5-room brick; gas heat; corner lot.
WE MAKE TRADES
SANDER PA 5-7450
EVENINGS HE 2-0304 (*)

$1495 DOWN—VACANT
4-family brick flat, newly decorated, income $260 month, 4 furnaces. Will trade for smaller home. Call PA 1-2251 or MI 5-8980.
SEE 5985-87 MINERVA
OPEN ALL DAY
RESULTS, INC. ST 1-1394 (*)

$1250 DOWN—VACANT
NO CLOSING COST
5423 Vernon; 2 family, 5-5, 3 baths, modernized, furnace, 2-car garage, hardwood floors, E-Z terms.
WITTELS INVESTMENT CO.
CH 1-2269 709 Pine PA 1-4207

REAL ESTATE AVAILABLE FOR COLORED 151

"THIS WEEK SPECIALS"
G.I. NO MONEY DOWN
FHA LOW DOWN PAYMENT
5903 Highland; 3-3 brick flat; very clean, modern kitchen, G.I.s or others. bus.
1408 Semple; 4-5 flat, 2 stokers, small down payment.
5123 Cabanne; 11 rooms, decorated, gas heat, hardwood floors, G.I.; no money down.
5153 Vernon; 10 rooms; decorated, hardwood floors, automatic heat, vacant; G.I. or regular.
5935-37 Bartmer; 4-4 duplex, 3 years old, modern, decorated.
3611 N. Newstead; 4-4 flat, newly decorated; vacant; $500 down.
5058 Kensington; 9 rooms, 1½ baths; gas heat; decorated; $950 down.
"NEW RANCH HOMES"
5539 Greer; 5340 Northland; 2534 Semple; 42xx Margaretta; ultra modern; gas heat; 3 bedrooms; will trade or refinance your present home. Call today.
"MANY, MANY OTHERS"
MILL CREEK OWNERS — WE WILL TRADE OR LOAN DOWN PAYMENT. CALL TODAY.
St. Louis Co. R.E. PA 7-0818 (*)

ALL DECORATED
$450 DOWN
4277 Margaretta; 5 rooms, concrete basement, $80 month.
$350 DOWN
3024 New Ashland; 5-room brick; oil furnace, basement; $85 month.
NOTHING DOWN—G.I.
5866 COTE BRILLIANTE; 4-5 brick 2-family; $89.29 per month.
$750 DOWN
5964 HAMILTON TERR.; 9-room brick residence; easy payments.
Try G.I., Nothing Down
5736 MAFFITT; 5-room brick bungalow; easy payments.
NOTHING DOWN G.I.
5814 ROMAINE; 5 rooms, brick. $67.39 per month.
Try G.I., Nothing Down
5874 WABADA; 5-room brick, gas hot water heat; payments approximately $84.24; vacant.
Try G.I., Nothing Down
4331 LEE; 6-room brick; new gas furnace; payments approximately $87.60 per month.
Try G.I., Nothing Down
5736 MAFFITT; 2-bedroom brick, gas heat; payments $80.87.
KANEFIELD RLTY.
PA 1-8044 EVES. HE 2-3664 (*)

LOOKING for a good investment? This 4-family flat brings in $216 month plus owners. Automatic heat and hot water. A terrific bargain at only $13,500. Can be easily financed. See 4164 WESTMINSTER.
ALPHA CO.
2846 N. Union Bl. EV 5-6330 (*)

YOU CAN OWN
This choice 4-room brick cottage; large rooms; gas heat; automatic hot water; beautiful fenced yard. $300 down, FHA. See 5614 Lotus.
GERSHON REALTY CO.
PA 1-0238 CH 1-8818 VO 3-6639 (*)

Registered Rooming House
5557 Cates; 8 units; 5 rooms 1st floor; 4 baths; completely furnished; ideal for home and income; over $400 month rent; owner will trade.
JERRY GOLDMAN
PA 1-2222 VO 3-1111 (*)

5-6 FLAT
Well conditioned building; very low priced; hardwood floors; arches.
SEE 1362 BELT
HERMAN SHANKER Rlty.
PA 7-6278 WY 1-2977 (*)

$750 CASH
5965 WABADA; 5-6 brick flat; newly decorated; 2 new gas furnaces, 2-car garage; after 5 PA 1-2251 or MI 5-8980.
VACANT OPEN ALL DAY
RESULTS, INC. ST 1-1394 (*)

ATTENTION, SPECULATORS
1204-06-08 Montclair—$27,500
6 families. Mr. Sander. PA 5-7450. Evenings, HE 2-0304. (*)

4-FAMILY FLATS, $3500 DOWN
4188-90 SACRAMENTO
5848-50 MAFFITT
5 rooms each, excellent locations, matt brick, hardwood floors, tile baths, 4-car garages, gas heat, completely redecorated, long term financing.
PA 5-1999 Shank WY 1-1820 (*)

FHA APPROVED
$350 Down; 5621 Highland
6-room residence; tile bath, tile kitchen; oil heat; full basement; vacant. See today.
PA 5-4700 WEISMAN PA 7-1014 (*)

FIRST TIME OFFERED
With small down payment of $200
2828 SEMPLE; NEWLY DECORATED 6-ROOM RESIDENCE; IMMEDIATE POSSESSION.
Bill Green Rlty. PA 6-6363 (*)

PRICE REDUCED; VACANT
5558 GREER
Beautiful 5 rooms; large lot; fireplace; hardwood floors; oil furnace; newly decorated. PA 7-8467.
HERMAN GLICK
716 Chestnut CH 1-1283 (*)

SPECIAL TERMS
MILL CREEK OWNERS OR OLDER PERSONS
4602 San Francisco; 4-room brick, clay tile kitchen, bath, garage. PA 5-2119 L. I. Smith CE 1-3320 (*)

$195 DOWN
5628 KENNERLY
Brick cottage, gas heat, newly decorated.
PA 5-4700 HUBER VO 3-2834 (*)

$750 DOWN—VACANT
NO CLOSING COST
5746 Vernon; 9 rooms, 2 baths, modernized; hardwood floors; furnace; E-Z terms.
WITTELS INVESTMENT CO.
CH 1-2269 709 Pine PA 1-4207 (*)

$395 DOWN
4-4 brick single flat; automatic heat and hot water; decorated throughout. 2508 Bacon.
GERSHON REALTY CO.
CH 1-8818 PA 1-0238 VO 3-6639 (*)

$100 DOWN
BALANCE LIKE RENT
2544 North Market; 3 rooms and bath, newly decorated; immediate possession.
BILL GREEN REALTY
6376 DELMAR PA 6-6363 (*)

WILL TRY $500 DOWN
IMMEDIATE POSSESSION
5207 ENRIGHT; 4-4 FLAT; NEWLY DECORATED.
Bill Green Rlty. PA 6-6363 (*)

$750 DOWN—VACANT
5358 MAFFETT
Clean 5 rooms; bath, gas heat, newly decorated. PA 7-8467.
HERMAN GLICK
716 Chestnut CH 1-1283 (*)

$500 DOWN—OPEN
4123 N. TAYLOR
Fine 5-room house, oil heat; painted and decorated. PA 5-8165
HERMAN GLICK
716 Chestnut CH 1-1283 (*)

NORTH OF NATURAL BRIDGE
$950 DOWN!
4029 SHREVE
BIG 3-4 BRICK FLAT
COMPLETELY REDECORATED
SHATZ-SIMON PA 5-2220 (*)

4-FAMILY FLAT
5 ROOMS—GAS HEAT
5911 PAGE—MODERN—OPEN
Decorated, Garages, VACANT
GA 1-4448 GITT WY 1-0980 (*)

$250 Down—2819 Semple
5-room bungalow; full basement; modern gas furnace; very large rooms; large lot.
PA 5-4700 RAISHER PA 7-1014 (*)

$250 DOWN—VACANT
5739 Roosevelt; 6 lovely rooms; 2 full baths; 2 kitchens; automatic gas heat and hot water; ideal for 2 couples.
PA 5-4700 Raisher WY 3-4344 (*)

$2000 DOWN
5533 Palm; 4-family matt brick apartment; completely decorated.
Herman Shanker Realty
PA 7-6278, WY 1-2977 (*)

$500 DOWN
Balance monthly buys 1357 GOODFELLOW; modern 4-5 room single flat; hardwood floors; tile kitchen and bath; day CE 1-2243, night PA 1-8397. (*)

REAL ESTATE AVAILABLE FOR COLORED 151

SPARKLING CLEAN
5977 Minerva; vacant 6-room brick; automatic heat; double garage; liberal terms arranged.
Mandel Haffner EV 1-1280
Eves. and Week-ends PA 7-0162 (*)

WILL TRY $200 DOWN
31xx KIMBERLY; 5-3 FLAT; IMMEDIATE POSSESSION.
Bill Green Rlty. PA 6-6363 (*)

CLEAN AS A PIN!!
$950 DOWN
5951 ROMAINE
4-5 BRICK FLAT
SHATZ & SIMON PA 5-2220 (*)

4 ROOMS—$250 DOWN
5507 Greer—Gas Heat
Decorated, VACANT, OPEN.
GA 1-4448 GITT PA 5-1762 (*)

$500 Down—Vacant
4729 San Francisco
4-room bungalow; gas heat; may trade; FHA approved.
CE 1-3320 BAILIS PA 1-0783 (*)

$195 DOWN—VACANT
3012 Arlington; 4 rooms, gas furnace, newly decorated.
WY 1-2612 L. I. Smith CE 1-3320 (*)

2-FAMILY FLAT—4-5
5121 PAGE—VACANT
Decorated—Garages—OPEN
GA 1-4448 GITT PA 5-1762 (*)

Vacant—8 Rooms, 2 Baths
4753 St. Louis; bus stops at front door; $750 down. To inspect, call FO 7-9393. (*)

$100—DOWN—G.I.
6-6—FLAT
Handy location; automatic heat.
MAY REALTY CO. PA 5-9980 (*)

TOP VALUE! $500 DOWN. 4-bedroom brick, 2-car garage; trade; phone about, 3633 Garfield
KEENEY-TOELLE EV 5-7370

ABNER, 2923; 5-room bungalow, gas heat, 2-car garage, many extras. Call Mr. Walker, FO 7-2691. P. C. Robinson R.E. FO 1-1976 (*)

$195 Down; 3301 Arlington
4-room bungalow; large lot; nice bath; basement; payments like rent. See today.
PA 5-4700 WEISMAN VO. 3-2834

AUBERT AVE., 1141; new 6-room bungalow; full basement, gas heat, electric kitchen; bargain price. Brune, 808 Chestnut. CH 1-8500; evenings EV 5-1543.

BARTMER, 6025; modern 6-room brick, gas heat, garage, $11,250. Janson Realtor PA 6-0123 (*)

CATES, 5929; $500 down, 10 rooms, gas heat, screened porch. MI 5-1550 Blanchard MI 7-2866 (*)

4858 Fountain, $950 Down
9 rooms, 2 baths, picture windows; open Sunday 2-5.
CH 1-2992 JOSEPH PA 1-1757

1615 GLASGOW, Open, $90
BARGAIN, $3490, REDUCED
NICE
NO CLOSING COST. MA 1-0088 (*)

GRANVILLE, 1414; 9 rooms, vacant, newly decorated, E-Z terms. SILVERBLATT R. Co. CE 1-8884 (*)

LOW PRICE—EASY TERMS
5827 ETZEL; 2-family; nice 9-room home furnished. Open Sun. P.M., Owner, PA 5-2402. (*)

NORTHLAND, 4763; 5-room bungalow; gas heat, newly decorated.
ORPHAN REALTY CO.
3303A Meramec FL 3-5160 (*)

PAGE, 3862; 8-room house; bath, furnace; vacant; $1,000 cash, balance monthly. Burne, 808 Chestnut. CH 1-8500; evenings EV 5-1543.

4746 PENROSE
Modern 5-room brick; Vitrolite tile bath; hardwood floors; storm windows and doors; Cyclone fence; 2-car garage. Open Sunday — owner will show.
HILMER-DUTTON JE 3-7460 (*)

4721 SAN FRANCISCO
$750 DOWN—OPEN
Immaculate; 4-room brick, gas heat, garage, fine basement. PA 5-8165.
HERMAN GLICK
716 Chestnut CH 1-1283 (*)

VERNON, 5228; 10-room brick residence; garage; 2 baths; automatic heat; hardwood 1st floor. JEFFREY, JE 5-1691.

VERNON, 5463; 12 rooms, gas heat, small down payment. SILVERBLATT R. Co. CE 1-8884 (*)

WESTMINSTER, 3953; 12 rooms. St. Louis Rlty D. Corp. CH 1-1969

REAL ESTATE—Wtd. to Buy 153

I PAY CASH
FOR ANY PROPERTY
REGARDLESS OF CONDITION
Receive highest offer with EARNEST MONEY same day you call. Quick closing or 90 days rent free.
No Commission to Pay
Phone PA 5-5255 Days
MR. LEE (evenings) WY 1-2628

We Pay All Cash
For Any Type Property
REGARDLESS OF CONDITION or location; immediate earnest money; you pay no commission.
BILL GREEN PA 6-6363

WANT ACTION?
WE WANT PROPERTY!
SPOT CASH BUYERS FOR 48 YEARS; homes, flats, apartments, acreage; large or small; highest prices.
GLICK R. E. CO. MA 1-4182

WE PAY TOP CASH
IMMEDIATE ANSWER
Any and All Types Property
PA 7-4913 Nights PA 1-6238

TOP PRICE—QUICK
We buy any type property, large or small; north, south or west; call day or night.
NORTH SIDE RLTY. EV 3-0600

SPOT CASH NOW!!
LOTS OR ACREAGE
City, county, residential; commercial.
B&L, PA 5-5255, Eves PA7-1264

LIST YOUR PROPERTY FOR SALE WITH US.
Hartwig-Dischinger Rlty. Co.
2802 N. Grand bl. FR 1-2943

Contractor Pays Cash
For property needing repairs; prompt action; no commission. Bennett & Schneider EV 2-4939 Evenings JA 4-3522

WE BUY PROPERTY
All Cash—Fast Closing
LARNER-DIENER RLTY.
CE 1-2965

SELL IT TO US
DOERFLINGER
EASY TO DEAL WITH PL 2-1140

QUICK SERVICE
GET OUR EXPERT OPINION
WE CAN SELL YOUR PROPERTY
DICKMANN
PA 5-9077 WO 1-6882 Evenings

CASH FOR PROPERTY
All types, any condition; city or county. Call or write. RUST & SONS, FL 2-3430, 5415 Hampton.

LISTINGS WANTED
WE HAVE BUYERS
R. W. STUCKENBERG CO.
6518 Chippewa Rltrs. FL 1-8300

REALTOR PAYS CASH
Any condition; large or small. Ancel Skaggs, PR 1-6621, 1-6622

IF IT'S SOUTH—CALL US ..
Will pay top price for flats, apartments, lots, bungalows.
HUMPERT-KONRADI MO 4-9050

NO BALONEY!
CASH — FAST!
SHATZ & SIMON PA 5-2220

YOU WANT TO SELL FOR CASH? Call Realtor 48 years. Sales, loans, sale values without obligation. GA 1-3164.
CHAUNCEY P. HEATH GA 1-3164

CASH for your property; don't give it back to the Indians. Call us. McGRAW RLTY., FL 2-6128

FOR QUICK RESULTS list with us. MULLIN-WALTERS REALTY CO., INC., JE 1-2722.

HAVE buyers for 2-3 bedroom homes; any price. Call today. AFFILIATED VE 2-5300

I WILL assume your loan on bungalow or flat and pay cash difference. Mr. Joseph. MI 7-5104.

PRIVATE investor interested in 4-family flat, give details, have cash. Box Y-290, Post-Dispatch.

SELL ME your property, any kind, any condition; white or colored. CE 1-8884.

3- OR 4-BEDROOM house, nice location, close to Catholic schools in city or county. FR 1-4544.

CASH for property; any location. Frimel, HU 1-2600, FL 2-3112.

CASH for property regardless of condition. SHAPIRO, CE 1-1382.

FOR A QUICK SALE list with E. W. FRANCIS PA 7-7332

WE BUY any kind of PROPERTY. St. Louis Rlty. D. Corp. CH 1-1969

COTTAGE or FLAT; south; pay cash. Sandner. HU 1-4334.

I WILL TAKE OVER LOAN. Pay cash. Mr. May, PA 5-9982

FOUR-FAMILY; clean; south. KRELL REALTORS PR 3-5112

IF IT'S for sale or rent to colored call Mr. Bush. JE 3-4234.

WE NEED PROPERTY to sell. T.H. MAYBERRY&CO. FO 7-5715

YOU SAVE $$$$ When You FINANCE Your NEW or USED CAR AT THE HAMPTON BANK

NEW CAR — USED CAR

At a Cost of Only $4.16 Per Month for Each $1000.00 Borrowed
THIS IS BASED ON A
4% Discount Charge
And Includes Life Insurance

If You Borrow	Your Monthly Payment Will Be 24 MO.	30 MO.	36 MO.
$1600.00	74.00	60.50	51.50
$1800.00	83.00	68.00	58.00
$2000.00	92.00	75.50	64.50
$2500.00	115.00	94.50	80.50

Above chart includes Finance Charges and Life Insurance. Most Foreign Cars also qualify.
For information on new or used car loans, ask for Charles McIntyre.

At Low Cost Rates
We solicit your inquiries on financing your used car purchase.
Compare Payments
You May Save Up to $100 or More

If You Borrow	Your Monthly Payment Will Be 18 MO.	24 MO.	30 MO.*
$ 500.00	31.00	24.00	x x x
$ 750.00	46.50	36.00	x x x
$1000.00	61.00	47.00	39.00
$1500.00	91.50	70.50	58.00

*30-Month financing available on most 1958 model cars. As long as 24 months on older models. Above chart includes Finance Charge and Life Insurance.

MONEY COSTS LESS AT THE
HAMPTON BANK
4401 HAMPTON AVE. Convenient hours for loans Mon. and Fri. 9:00-8:00; Tues., Wed., and Thurs. 9:00-5:00 PL. 2-2800
MEMBER: FEDERAL DEPOSIT INSURANCE CORPORATION

FARMS & HOMES FOR SALE 159

FREE STROUT CATALOG
Farms, Homes, Businesses, Resorts, Retirement Properties; 3549 Values in 36 states. WORLD'S LARGEST! 58 Years Service. STROUT REALTY, 611-BFU Olive, St. Louis 1, Missouri. Phone: CHestnut 1-0509.

UNITED Fall Catalog! FREE 160-page brand-new guide to best buys in ranches, farms, retirement homes, recreational property, businesses, from COAST TO COAST! Over 850 PHOTOS! Our 35th year! UNITED FARM AGENCY, 1896-A Arcade Bldg., 812 Olive st., St. Louis 1, Mo. MAin 1-1454.

ILLINOIS FARMS AND HOMES

DUPO—$8500 NEW HOUSE 4 rooms, fully insulated; hardwood floors; aluminum storm sash; lot 50x130; school bus at door; 10 min. downtown, St. Louis. James Hall, 154 R2, Dupo, Ill.

280 ACRES, Shelby county. 200 acres tillable, 8-room modern home, 2 barns, corn crib, other improvements, $250 per acre; consider contract sale. Merlyn E. Lower, Realtor, Phone Pana, Ill., 3350.

JEFFERSON COUNTY FARMS

3 ACRES: close in; $200 down. RAY M. HENLEY, Hillsboro, Mo.

MISSOURI FARMS AND HOMES

WE HAVE homes, farms and ranches from 5 to 5000 acres.
W-B LAND & CATTLE CO.
Highway 40, 2 miles west of Wentzville, Mo., FAirview 7-6355. Elmer I. Cope, Manager. OPEN SUNDAY

5 ACRES, $10 DOWN $10 PER MONTH
Full price $990. In fast growing Collier county, Fla. Write Pines 'N Palms Ranchos, Box 2922, Pompano Beach, Fla.

10 ACRES in Reynolds county; $700 cash. Donald Digenhart, 3403A Chippewa.

80 ACRES; 4-room house; deep well; large spring; electric, fully fenced; outbuildings, cheap. Washington County. HO 7-5424.

159 ACRES; 55 in cultivation, balance good timber; 4-room house, electric, spring water; 2 miles from Lake Wapapello; $5500. PR 3-0512.

160 ACRES; 80 tillable, no buildings; 35 miles St. Louis, will divide; $100 acre. ZIRNHELD, 108 E. South Main, Wentzville.

120 ACRES; Pilot Knob on highway; want quick sale. JE 3-1212.

280 ACRES; 150 acres in corn, 80 bottom, 8-room house, bath, milk house, state and county road, Osage county. Real buy, $25,000. PA 4-3046 or P.O. Box 14, St. [illegible], Mo.

WASHINGTON, MO.; historical brick colonial home; 8 spacious rooms, 2 baths; beautiful lawn; large shade trees, shrubs, flowers; overlooking Missouri River; $16,000. ZIRNHELD, 108 E. South Main, Wentzville.

REAL ESTATE OUT OF ST. L. 161

CLUBHOUSE on Illinois river, completely furnished; air-conditioned; 2 screened porches, sun deck and patio, full bath, large lot, trees and shrubs; home may be used year round; large hot-water tank; oil heat. Make offer. Byrd R. E., Hardin, Ill. Phone 118-R2.

WINFIELD, Mo., 40 miles north of St. Louis on Hwy. 79, 3 rooms and inclosed porch, 75x125' lot, $4500. CO 1-9182-MO 8-4223, Winfield.

BY OWNER; new 3-bedroom ranch, ½ acre, all utilities, 1½ miles west Wright City, Hwy. 70, Little Village. SH 5-2841, $9100.

COLUMBIA, ILL.; 3 bedroom ranch type home; basement; tile bath. Butler 1-5848, or 1-4991.

DE SOTO, Mo., 5-room brick, 1 block to Main street. FL 1-4947

AUTOMOBILE LOANS 169

AUTO FINANCING AT 4% DISCOUNT CHARGE
HAMPTON BANK PL 2-2800

AUTOMOBILES FOR SALE 170

LOOK AT THIS
THESE CARS HAVE HAD "LOVIN' CARE"

'55 Pont. Sta. Wag., $1295
9-pass. 4-dr.; radio, heater, white walls; 2-tone green; Hydra-Matic; excellent.

'55 Chev. Bel Air V8, $1195
Hardtop Coupe; turquoise and white; radio; heater, Powerglide.

'56 Chev. 6-cyl. 2-Dr., $1195
210; 24,000 original one owner miles; radio; heater; Powerglide; exceptional.

'56 Pont. Chieftain, $1195
2-dr.; radio, heater, Hydra-Matic; tutone green and white; one owner.

'56 De Soto Seville, $1395
Convt.; power steering, brakes; radio, heater, white walls; coral and white tutone; excellent top and interior.

'57 Olds "88" 4-Dr., $1395
Pink color with beautiful interior; radio and heater.

'57 Merc. Monterery, $1595
Hardtop; radio, heater, w. walls, Mercomatic drive; tutone green and ivory.

'57 Chev. Bel Air — $1795
Sports sedan; V8; Powerglide, radio, heater, white walls; excellent; gold and white tutone.

'57 Pont. Chieftain, $1345
4-dr.; tutone gray and white; Hydra-Matic, radio, heater; yellow and white.

'57 Pont. Chieftain, $1495
Catalina Coupe; iris and white tutone with Hydra-Matic, radio and heater, white walls.

'57 Ford Fairlane — $1595
Victoria; black and ivory, tutone with Fordomatic, radio, heater, white walls.

'57 Merc. Sta. Wag., $1995
9-pass.; power steering, brakes; radio, heater, white walls, Mercomatic; excellent condition.

'57 Olds "88" — — $1895
Holiday 4-dr.; power steering and brakes, radio, heater, white walls, Hydra-Matic; beautiful car.

'58 Ford 500 F'rlane, $1995
4-dr.; 16,000 actual miles; must see to appreciate; fully equipped.

'58 Ford Sta. Wag., $2295
Cornet Sedan; power steering and brakes; factory air condition; Cruisomatic drive; like new.

We'll Trade for Any Car
THOMS
5200 DELMAR FO 1-4808

STATION WAGON
'56 Buick Special; fully equipped including Dynaflow; green with tan and white leather interior; white wall tires; nice condition; trade, terms, bank financing.
GILBERT BUICK
3500 GRAVOIS PR 1-5203

NO MONEY DOWN
INCLUDED WITH NO EXTRA CASH: LICENSE, SALES TAX AND INSURANCE. IMMEDIATE DELIVERY. CALL US.

'53 FORD VICTORIA, $595 Fordomatic-Power, $33 Mo.
'55 PLYM. SEDAN, $590 Low mileage. $32.80 Month
'54 PLYM. WAGON, $695 Looks and drives good. $37 Per Mo.
'53 BUICK SEDAN, $495 Clean as a pin. $27.50 Mo.
'52 CHEV. SEDAN, $395 Powerglide, good tires, $22.50 Mo.
'53 PONTIAC SED., $295 Hydra-Matic; one-owner; $16.50 Mo.
'54 DODGE SEDAN, $250 Needs minor body work. $11.14 Mo.
'51 BUICK SEDAN, $275 Dynaflow. Drive this. $14 Mo.
'53 OLDS CONVERT., $585 White-black top. $32 Mo.
'54 PONTIAC H'DTP, $595 Hydra. Leather Interior. $33 Mo.
'54 PLYM. TUDOR, $495
'52 OLDS SEDAN $395 Good, clean car. $27.50 Mo. Hydra-Matic, power steering $22.50 Mo.
'53 BUICK H'DTOP, $295 Dynaflow. Drive me. $16.50 Mo.
'53 HUD. HORNET, $275 (2). Hydra-Matic and straight stick. $15.50 Mo.
'51 FORD VICTORIA, $275 Little ole car runs good. $14 Mo.
'51 MERCURY SED., $195 Perfect mechanical shape. $11 Mo.

24 MONTHS
For Quick Approval—Phone Us Your Statement
ELY GLASS AUTO SALES
VO 3-0950 6709 PAGE BL. VO 3-1012

EMERSON PLANCK FORD
SWAP AND TRADE DAYS
BRAND SPANKIN' NEW '59 FORDS ALL MODELS 6 CYL. 8 CYL.
THIS IS IT—YOUR CHANCE TO "DEAL" AT YOUR FIGURES—AND WE WILL TRADE NOW—BUT HURRY—WHILE ALL STYLES & COLORS ARE IN STOCK
'59 DEMONSTRATORS GUARANTEED—AND PRICED TO SELL NOW.
EMERSON PLANCK FORD
6153 DELMAR — DELMAR AT SKINKER — PA 7-2526

NO MONEY DOWN
JUST MAKE PAYMENTS
PER MO.
'52 FORD 2-DOOR — — $16.47
'51 CHEVROLET HRDTP $18.43
'54 BUICK SUPER — — $24.90
'54 PONTIAC CONVT. — $25.32
'54 PLYMOUTH 4-DOOR $31.90
'54 OLDS 4-DR., POWER $39.16
'52 MERCURY HARDTOP $19.29
CALL MI 7-2305 FOR FAST CREDIT O.K.
24 Months, Includes Financing
JAY'S AUTO VILLAGE
7629 Manchester MI 7-2305

BUICKS
1958 BUICK SUPER, $2395
Riviera Coupe; beautiful solid rose finish with matching interior; radio, heater, Dynaflow, power steering, power brakes, white side wall tires.
1957 BUICK ROAD., $1995
Hardtop Sedan; black and white finish with beautiful gray interior; radio, heater, Dynaflow, power steering, power brakes, automatic windows, six-way power seat and like new white side wall tires.
1957 BUICK SUPER, $1895
Riviera Hardtop Coupe; two-tone green finish with matching interior; radio, heater, Dynaflow, power steering, power brakes, and many other extras.
1956 BUICK ROAD., $1495
Riviera Coupe; blue and white finish, radio, heater, Dynaflow, power steering, power brakes.
LINDBURG CADILLAC
Sarah and Forest Park OL 2-6900

1953 BUICK HARDTOP
FULL PRICE $399
(NO CASH NEEDED)
A sensational 2-door hardtop; radio, heater, Dynaflow; white walls, and power; completely reconditioned, original throughout, bought new. BANK RATES. To qualify call OL 2-2550 NOW, for immediate delivery. Have LABOR DAY TRANSPORTATION. Can arrange full financing and payments of $22.87 monthly. We finance all 24 months.
GUARANTEED SATISFACTION
CARDINAL MOTORS
4162 E. Natural Bridge OL 2-2550

'54 BUICK SPECIAL RIVIERA COUPE
Terrific savings, going today for only
$695
Glenn Thomas
AUTO SALES
279 LEMAY FERRY FL 3-7393

BUICK, '55 Super 2-door hardtop, beautiful white and green 2-tone, contrasting green interior, automatic transmission, power steering, power brakes, tinted glass, white wall tires, large wheel discs, low mileage, 1-owner, only $1195
NOLTING OLDS
10105 Manchester YO 5-5611

NO MONEY DOWN
PER MO.
'51 Dodge hardtop — — $19.00
'52 Stude. 4-dr. — — $18.00
'52 Buick hardtop — — $17.50
'51 Hillman Sedan — — $18.50
'53 Nash 4-dr. — — $18.50
'54 Ford 2-dr. — — $24.50
'54 Chevrolet 2-door— — $19.50
FOR IMMEDIATE DELIVERY
CALL YO 6-8634
24 MONTHS TO PAY
METRO
DODGE-PLYMOUTH-SIMCA
10900 Manchester YO 6-8634

Good Wheels
'54 Mercury Hardtop, $695
Mercomatic and power steering.
'54 Buick Hardtop, $645
Special, Dynaflow.
'54 Plym. Sedans (2), $595
'54 Ford Sedans (3), $595
Fordomatic and standard.
'53 Pontiac Hardtop, $545
Catalina, Hydramatic.
'53 Plym. Sedans (2), $445
'52 Chevrolet 2-Door, $445

FELD
CHEVROLET
7725 MANCHESTER MI 5-4357

BUICKS
One of the largest selections in St. Louis. Specials, Centurys, Supers, Roadmasters, 1950 to 1957's. Most are 1-owner cars; $195 up; $50 to $250 down. We do our own financing; 38 years in business. For better Buicks see
McDANIELS
4850 Natural Bridge CO 1-9933

BUICKS! BUICKS! BUICKS!
KUHS BUICK
ALL MODELS 1950-1958
38 Years Same Location
2837 N. Grand FR 1-2900

TO SETTLE ESTATE
1953 Buick; 2-door; radio, heater, 4 new tires; new automatic transmission; private owner. Call PA 5-0331 or CH 1-6386.

BUICK, '54, Special 2 door, standard shift, radio, heater, white walls; take older car and take over payments or sell. 3452 St. Mark Lane, HA 9-5876.

BUICK; '55 Special sedan; immaculate; standard shift; radio; heater; white walls; $800. PA 7-8711.

BUICK, '55 sedan; has everything. $790 or $190 down. KLINK, 2217 S. Grand.

BUICK, '50; 4-door, clean, runs good; $125. FL 3-1163.

CASTLES-WILSON BUICK
490 N. Kingshighway FO 1-6904

'57 CADILLAC CONV.
Full power, sharp and ready to go.
$2795
AUFFENBERG BUICK
3345 S. Kingshighway HU 1-1600

'58 CADILLAC CONV.
A truly beautiful like new car with all the extras. All white with white top and red interior. This car is going for $3995. It won't last long at this price so see it now.
ROBERTS MOTORS
4215 E. Nat. Bridge JE 1-0073

YOU WORK... YOU DRIVE!
NO MONEY DOWN!
ALL CARS GUARANTEED!
Just Make Payments!
CAR PAYMENTS TOO HIGH?
WE WILL PAY OFF your OLD CAR and give you the cash difference. If you OWE MORE than your car is worth we will still pay it off and finance you in one of our GUARANTEED USED CARS.

'55 FORD
Ranch wagon; 2-door, 6-cylinder, radio, heater, one owner.
$32.45*** per month

'57 PONTIAC
2-door Chieftain; 2-tone blue, radio, heater, low mileage.
$36.85*** per month

'56 OLDS
Holiday hardtop Super 88; full power, fully equipped.
$39.85*** per month

'58 PLYMOUTH
4-dr. Belvedere, automatic radio, heater, like new, low mileage.
$49.65*** per month

'57 FORD
Retractable Hardtop; fully equipped; like new.
$53.70*** per month

'57 FORD
Convertible; V8 automatic, radio, like new.
$64.75 per month

'57 RAMBLER
2-dr. custom; immaculate inside and out.
$39.60*** per month

'58 CHEVROLET
Bel Air 2-dr., V8; automatic, immaculate inside and out. Full equipment.
$58.45*** per month

'57 BUICK
Riviera 2-dr. hardtop, like new; low mileage, immaculate inside and out.
$52.54** per month

*18, **24, ***36 Months to Pay. Financing and insurance not included.
CALL NOW FOR FAST 1 HOUR CREDIT OK
ASK FOR MR. MAY... HU. 1-9200
BEYER MOTORS INC.
3436 S. KINGSHIGHWAY HU. 1-9200
OPEN EVERY NITE 'TIL 10 P.M.

1959 MODEL
Clearance Sale
Plymouth NEW SAVOYS $1560.75 $43.35 MO.
Plymouth NEW BELVEDERES $1752.25 $48.67 MO.
Plymouth NEW STA. WAGS. $1899.25 $52.76 MO.
36 MONTH FINANCING WITH AS LITTLE AS $195 DOWN
THESE PRICES POSSIBLE ONLY BECAUSE OF SPECIAL FACTORY BONUS
ACT NOW
COMPLETE SELECTION OF 100 CARS
AN EXTRA $200.00 ALLOWANCE ON YOUR OLD CAR DURING SALE
PIONEER Plymouth
OPEN 'TIL 9 P.M.
2323 S. JEFFERSON

SELECT PREMIUM GRADE USED CARS
$195 DOWN PAYMENT
'55 FORD Tunderbird — $1995
'57 FORD Sport Hardtop $1695
'58 CHEVROLET 2-Dr. — $1595
'57 MERCURY 4-Dr. H'top $1745
'58 FORD 4-Dr. — — — $1595
'59 FORD 4-Dr. — — — $2195
$145 DOWN PAYMENT
'56 FORD Country Squire $1395
'56 BUICK Riv. H'top — $1295
'54 JAGUAR Roadster — $1195
'56 FORD Victoria H'top $1295
'57 FORD 2-Dr. — — — $1295
'56 FORD Ranch Wagon $1095
$95 DOWN PAYMENT
'56 PLYMOUTH Sta. Wagon $995
'55 CHEVROLET 2-Dr. — $845
'54 FORD Convertible — $895
'55 PLYMOUTH 4-Dr. — $745
'56 CHEV. Bel Air H'top $995
'55 MERC. 9-Ps. Sta. Wgn. $995
$45 DOWN PAYMENT
'55 FORD 2-Dr. — — — $695
'54 PLYMOUTH 4-Dr. — $545
'54 PONTIAC 2-Dr. — — $695
'54 DODGE 4-Dr. — — — $545
'54 CHEVROLET 2-Dr. — $645
'54 MERCURY 4-Dr. — — $525
$10 DOWN PAYMENT
'54 PONTIAC 4-Dr. — — $495
'53 CHEVROLET 2-Dr. — $495
'53 WILLYS Sta. Wagon — $395
'52 FORD Victoria H'top — $395
'51 CHEVROLET 2-Dr. — $295
'52 DE SOTO Club Coupe — $275
YOU WILL SAVE MONEY AND BUY A BETTER CAR AT
MIDTOWN FORD
4200 LINDELL JE 1-6884

CADILLAC, '55 Fleetwood "75" 7-passenger limousine; beautiful black finish with custom interior; full de luxe equipment including air-conditioning; immaculate is the word for this like-new Cadillac; only $2795 and worth much more.

CADILLAC, '55 Fleetwood "60" Specal; gleaming black finish with custom interior; full power, air-conditioned; one owner; many comfortable miles of service at a fraction of the original price; $1995.

CADILLAC, '54 Eldorado Biaritz; convertible; snow white finish with genune leather interior; fully equpped including continental spare kit; see this today; only $1895.
For the Buy of Your Life See Forest First. Most People Do.
FOREST CADILLAC
Carondelet at Hanley Clayton

'57 Cadillac Convertible
1 owner car with less than 23,000 miles; pink with black, full power. Like new inside and out, $3295.
ABC CAR SALES
3530 S. KINGSHIGHAWAY

CADILLAC, 1957 "60" Special 4-door; black, radio, heater, Hydra-Matic drive, full power, white side wall tires; immaculate; $3195; private party. Can be seen at 4564 Gravois.

LIKE NEW
'57 CADILLAC; white convertible; red leather interior, full power, low mileage, new tires, $2800; private owner. PA 7-4932 after 6 p.m.

CADILLAC, '57; convertible; excellent condition. Has everything, $2985 or $485 down. KLINK, 2217 S. Grand.

CADILLAC, '58 Coupe de Ville; fully equipped; air conditioned; like new. 8537 St. Charles Rock rd. HA 7-7000.

CADILLAC, '56; original owner. May trade. PR 1-5579 after Mon. p. m.

CADILLAC, '57 convertible; fully equipped; private party; one owner. ST 1-8635.

CADILLAC, '55 sedan; loaded with extras; $1285 or $200 down. KLINK 2217 S. GRAND

CADILLAC '49 sedan; equipped; $190. Klink, 2217 S. Grand.

CADILLAC, '54; full power, $1350. CH 1-0253.

CADILLAC, '55; coupe, full power, clean; Express 7-6193.

CHEVROLET, '59 4-door Impala; rear end damaged. Todd Auto Salvage, Hawk Point, Mo., Phone Dewey 8-2461.

WE FINANCE ANYONE
NO DOWN PAYMENT—U-WORK—U-DRIVE
'53 Chev. 2-dr., $375 — '57 Ford Conv. $1595
'55 Mercury HT. $795 — '53 Chrysler HT. $425
'55 DeSoto 4-dr. $895 — '57 Olds — — — $1695
'58 Chev. 4-dr. $1795 — '55 Cad., Air. $1495
'55 Ply. 4-dr. — $695 — '54 Ford — — — $495
OVER 200 CARS—MANY FOR BALANCE DUE
JAY-JAMES EV. 3-0300
UNION & NAT. BRIDGE

ARE YOU LOOKING FOR A CLEAN USED CAR?
Guaranteed by an ethical dealer. Our used cars come direct to you from their previous owners, taken in trade at our new car location. Evens Olds at 7733 Forsyth in Clayton. Most previous owners are Clayton and Ladue residents. Come visit Evens Used Car Location at 7664 Manchester in Maplewood. MI 7-4868.
EVENS OLDS
7664 Manchester MI 7-4868

1959 IMPALA
HARDTOP COUPE, STICK SHIFT 3 CARBS—POSI-TRACTION LOW MILEAGE
ED DEBRECHT
IMPORTED CARS
8510 WATSON VI 3-4661
Hwy. 66, 1 Mile east of Crestwood

'58 CHEVROLET IMPALA CONVERTIBLE
This beautiful all white angel is so nice and fresh you'll say it's new, full power, fully equipped, here's your chance to buy a like new model at very low price.
ROBERTS MOTORS
4215 E. Nat. Bridge JE 1-0073

'55 Chevrolet 8-Passenger
Suburban, carry-all, Hydra-Matic drive, very clean; bargain for quick sale! Terms or trade.
WOLFF MOTOR CO.
4215 W. Natural Bridge JE 1-8884

'57 CHEVROLET CONVT.
White with black top, radio, heater, Powerglide, "8"; $1695.
KOENIG CHEVROLET
220 W. LOCKWOOD WO 2-3333

CHEVROLET, '54 Bel Air 4-door; low mileage; clean. Turner 6-0962

CHEVROLET, '57; CARRYALL Station Wagon; 9-passenger, economical "6"; power steering, heater. Truly a car of many uses.
FRANK ROUSE, INC.
1022 S. Kirkwood rd. YO 6-8088

CHEVROLET '58; 2-door Biscayne; low mileage; nice car, $1595.
GEORGE MILLER CHEVROLET
5616 GRAVOIS HU 1-8030

CHEVROLET, '57 station wagon; "210" "6", standard, excellent condition. $1475.
GEORGE MILLER CHEVROLET
5616 GRAVOIS HU 1-8030

CHEVROLET, 1951 HARDTOP; EQUIPPED; 1-OWNER, SHARP; $10 DOWN; $5 WEEK, 18 MO. GLOBE AUTO 4158 GRAVOIS

CHEVROLET '55 210 2-door, fully equipped, 1 owner, $995.
GEORGE MILLER CHEVROLET
5616 GRAVOIS HU 1-8030

CHEVROLET, '57; 210, V8, Powerglide, radio, heater, extras, 21,000 miles, very clean, 1 owner, $1400. JE 3-7108.

CHEVROLET, '58, 6 cylinder; stick shift; 2 door; A1; $1395. BRAHM MOTOR 2836 Chippewa

CHEVROLET, '57 wagon, 6 passenger; automatic, V-8; $1695. RELIABLE, 5100 Natural Bridge

CHEVROLET, '57 black 2-door, model 210; radio, heater, 6-cylinder; $1000. PA 5-5537.

CHEVROLET, '59 Impala 4-door hardtop; automatic, radio, heater, full power. PROCTOR, CH 1-4144

CHEVROLET '51; OK; $95, $9 down Wilco 4477 Natural Bridge.

IMPERIALS
1957 IMPERIAL, $2995
Hardtop Sedan; pink finish with two-tone beige interior; radio, heater, push button drive, power steering, power brakes, power windows and power seat and factory installed air conditioned.
1957 IMPERIAL, $2995
Crown 4-door Sedan; dark blue finish with blue interior; radio, heater, push button drive, power steering, power brakes, power windows, power seat, factory installed air conditioning.
1957 IMPERIAL $2795
4-door Sedan; solid white finish with blue interior; radio, heater, push button drive, power steering, power brakes, automatic windows and seat, factory installed air conditioning.
1957 IMPERIAL $2995
Crown 4-door Hardtop Sedan; solid white finish with gray matching interior; radio, heater, push-button drive, power steering, power brakes, automatic windows, power seats, 4 dual, factory installed air conditioning.
LINDBURG CADILLAC
Sarah at Forest Park OL 2-6900

CLOSEOUT SALE!
1952 Chevrolet 4-door [illegible]
1953 De Soto 2-door [illegible]
1953 Plymouth 2-do[illegible]
1955 Olds 4-dr. a[illegible]
1955 Merc. 9-pa[illegible]
1956 Chevrolet 4[illegible]
1953 Nash Ambas[illegible]
1954 Mercury har[illegible] $[illegible]50
1951 Pontiac Catalina 6 — $195
1955 Stude. 2-dr., bargain $695
1953 Ford 4-dr., beautiful— $450
1955 Pont. 4-dr., very sharp $795
1955 Renault Fregate 4-dr. $895
Murphy-Tenge Rambler
USED CAR DEPARTMENT
639 Rosedale PA 6-2626

CHEV., '59 station wagon, 6-cylinder, standard transmission; real good buy. FL 1-6684.

CHEVROLET, '59 Bel Air; low mileage. Call weekdays after 5, HA 8-8455.

CHEVROLET, '53; 4-door; excellent condition; $495. L & M Auto Sales 2203 S. Jefferson MO 4-2036

CHEVROLET convertible, 1957, 2-tone, green, new white top, $1550. WO 1-8936.

CHEVROLET, '46 4-door sedan; radio, heater, excellent condition; $150. TE 7-3701.

CHEVROLET, '53; convertible. Owner must sell; full price, $290. KLINK, 2217 S. Grand.

CHEVROLET, '54; excellent. J & D., 7126 Manchester, ST 1-2312.

CHEVROLET, '53; Excellent. J & D, 7126 Manchester, ST 1-2312

CHEVROLET, '57, 4-door 6 wagon; $1475. Hale, 4040 Gravois.

CHEVROLET, '59 Impala with extras. PR 2-3983.

CHEVROLET, '57 Bel Air; convertible; $1825. WO 1-8621.

CHRYSLER, 1955 Windsor 4-door sedan; automatic transmission, power brakes, newly relined, new motor tuneup, radio, heater; many extras; sold by original owner; $1095. Call Sun. p.m., Mon. or Tues. Raewood Farm, Kehrs Mill rd. near Babler Park rd. LE 6-2316.

CHRYSLER, '59; Windsor convertible, executive car; full power; fully equipped; swivel seats; leather interior; white-wall tires and many other de luxe extras. New-car guarantee. $3495.
M. A. DORN MOTORS
1150 S. Big Bend STo 1-5575

TAKE OVER PAYMENTS
LOW, LOW Payments On Late Model Cars... $AVE!
CALL IN YOUR CREDIT APPLICATION
Call Albert Deems

'53 CADILLAC Coupe de Ville, radio, heater, power steering and brakes, power windows, automatic transmission, white and blue. TAKE OVER PAYMENTS *$43.31 PER MO.

'57 PLYM. 4-door Saint Louisan, white and brown, radio and white heater, walls, low mileage, really clean. ***$39.87 PER MO.

'55 PONTIAC Star Chief hardtop, automatic, 8-cylinder, radio, heater, white sidewalls, red and white. Very, very sharp! *$53.60 PER MO.

'56 MGA Roadster, custom top, white. Almost new. ***$58.62 PER MO.

'58 PLYM. Custom station wagon, 9 passenger; automatic; 8 cylinder; white side walls and heater. ***$60.00 PER MO.

'58 FORD 4-door Fairlane, 8 cylinder, radio, heater, white side walls. ***$57.00 PER MO.

'57 MERCURY 4-door hardtop, black and lavender, radio and heater, power steering and brakes, automatic transmission, white walls. A really clean car. **$55.38 PER MO.

'56 CHEV. 2-door, (210), automatic 6-cylinder, radio and heater; very low mileage. **$43.92 PER MO.

'57 PLYM. 4-door Belvedere, automatic, 8-cyl., radio, heater, white walls, white and saddle brown. **$46.67 PER MO.

'55 FORD 2-door hardtop, automatic 8-cylinder with power, radio, heater, white sidewalls. Immaculate inside and out. **$48.73 PER MO.

'55 PLYMOUTH Station wagon, 2-door, 6-cylinder, radio and heater, low mileage, excellent condition. *$41.90 PER MO.

'56 PLYM. Savoy, 2-door automatic, 8-cyl., radio and heater, white-walls, brown; sharp car. TAKE OVER PAYMENTS *$39.97 PER MO.

*24, **27, ***30, ****36 Months to Pay! Includes Financing! Insurance Extra!
ST. LOUIS MOTORS
3949 LINDELL
ABOUT 3 BLOCKS WEST OF GRAND
OL. 2-5210
OPEN 10 P.M. 6 DAYS

WE FINANCE ANYONE ON LIKE NEW USED CARS
NO MONEY DOWN—LOW MONTHLY PAYMENTS
CALL JE. 5-4250
FOR FAST CREDIT O.K.

'55 Olds Super 88
Hardtop, full power, automatic, radio, heater, full price — — — $892

'57 Plymouth V-8
Automatic, radio, heater, full price $1095

'56 Ford Fairlane
4-door, red and white, full power, automatic, radio, heat, full price — — — $923

'56 Merc. Hdtp.
Monterrey, automatic, radio, heater, full price — — $1079

'55 Chev. Bel Air
Hardtop V8, automatic, radio, heater, full price — — — $895

'57 Pont. Convt.
Star Chief de luxe, automatic, radio, heater, full price $1595

AUTO CITY
4318 NAT. BRIDGE JE. 5-4250

METRO CLOSE-OUT OFFER
$99 Down & $11.75* PER WEEK Includes Interest Insurance Extra
NEW '59 PLYMOUTH SAVOY
2-door "6" with heater and directional signals
METRO MOTORS
LARGEST DODGE-PLYMOUTH-SIMCA Dealer
1085 N. KIRKWOOD RD. (at Manchester) YO 5-5230 *42 Mos.

REPOSSESSED
Finance company is closing out on these reconditioned, clean, repossessed cars.
'51 Plymouth — — — — — $195
'52 Buick — — — — — $295
'52 Pontiac — — — — — $225
50 more to choose from. We did our own financing. ROONEY, Grand & Easton.

DOWN
'57 Mercury H.T. $1395 — $195
'56 Buick H.T. Super $1195, $195
'55 Ford Fairlane, $895 — $195
'53 Ford H.T.-P.S., $895, $195
'52 Plymouth, 4-door, $295, $45
'54 Buick, 4-door, $495 — $95
'49 Plymouth 4-door, $165, $25
Cotrell & Pagett Auto Sales
2101 N. Florissant MA 1-3473

WE FINANCE ANYONE
$10 TO $100 DOWN
50 cars to choose from
KAY JAY KARS
3338 S. Kingshighway PL 2-3232

DE SOTO, convertible 1956; Fireflite V8; 4-way power seat, power steering, brakes, windows, push button drive, $1495. HU 1-9273.

DESOTO, '53 sedan; has everything, $275 or $75 down. KLINK. 2217 S. Grand.

DODGE, '48; runs good, very clean; $75. Tab, EV 2-5812.

DE SOTO, '58 4-door; Firedlite; air-conditioned; extras; fine condition; low mileage. HE 2-3736.

DE SOTO, '53; equipped; automatic; low mileage; A-1. MI 5-6686.

CUSTOM ROYAL DODGE
4-door sedan, fully equipped, save up to
$1300
Call Mr. Osbon
RAY RIXMAN, INC.
7916 N. Broadway EV 1-3500

DODGE, '53 V8 sedan. Loaded with extras, $285 or $75 down. KLINK, 2217 S. Grand.

DODGE, '57; convertible; new top with power A-1, private. PA 1-4535.

A-1 USED CARS
'58 FORDS
4-DOOR "500" HARDTOP
Power steering, Fordomatic drive, radio, heate; several to select from; $1895.
2-DOOR "500" HARDTOP
Power steering, Fordomatic drive, radio, heater, fully equipped, $1875.
4-DR. FAIRLANE SEDAN
Power steering, Fordomatic drive, radio, heater; fully equipped. $1875
'58 FORD CUSTOM "300"
2-door; fully equipped; $1595.
2-DR. FAIRLANE SEDAN
Radio, heater; $1895.
COME IN AND SEE FOR YOURSELF. THESE CARS ARE TODAY'S BEST BUYS.
McMAHON FORD
4100 GRAVOIS MO 4-4100

'59 FORD DEMOS
ALL BODY STYLES
NEW-CAR GUARANTEE
SAVE UP TO $800
PATTERSON FORD
3600 S. Kingshighway PL 2-3400

'57 FORD FAIRLANE 500
4-DOOR HARDTOP
Radio, heater, automatic, white-wall tires; beautiful blue and white; one owner; low mileage.
$1595
YATES
INDOOR USED-CAR ARENA
St. Louis' Largest Olds Dealer
3508 LINDELL JE 5-5979

GUARANTEE MOTOR CO.
NO MONEY DOWN
1958 FORD SKYLINER
Retractable; a beautiful blue and white with plastic seat covers on since new; power steering, power brakes, automatic transmission; 6800 actual miles.
$2495
GUARANTEE MOTOR CO.
5956 NATURAL BRIDGE
EV 3-2830

STATION WAGON
'56 FORD 9-PASSENGER
$1395
Fordomatic, radio, heater and whitewalls. Seeing is believing. This one is really nice.
YATES
OUTDOOR USED-CAR ARENA
St. Louis' Largest Olds Dealer
4643 GRAVOIS FL 1-5666

AIR-CONDITIONED
'56 FORD SEDAN
$1295
Radio, heater, Fordomatic, V-8 motor. See this clean car today.
YATES
OUTDOOR USED-CAR ARENA
St. Louis' Largest Olds Dealer
4643 GRAVOIS FL 1-5666

'59 FORD GALAXIE
4-door hardtop, power steering, Fordomatic, radio, heater, whitewalls; 5630 miles like brand new. Save $1000 at this price.
$2595
THOMS
Home of "Showroom" Cars
5200 DELMAR FO 1-4808

'57 FORD FAIRLANE 500
Fully automatic, power steering.
$1495
AUFFENBERG BUICK
3345 S. Kingshighway HU 1-1600

TUESDAY, SEPTEMBER 8, 1959. 11B
ST. LOUIS POST-DISPATCH

AUTOMOBILES FOR SALE 170

BILL JAMES SEPT. SALE OF "OK" USED CARS AT EXTREMELY LOW PRICES

'58 Chev. Bel Air — $1895
'58 Chev. Biscayne — $1595
'58 Chev. Impala — — $2195
'58 Ford 2-dr. V-8 — $1495
'57 Chev. Spt. Sed. — $1795
'57 Chev. Sedan — — $1595
'57 Olds "88" Sp. S. $1895
'57 Chev. 2-door — — $1395
'57 Chev. Hdtp. — — $1695
'57 Ford Fairl'n 500 $1395
'56 Chev. Spt. Cpe. $1495
'56 Chev. Sedan — — $1195
'56 Stude. Sedan — $ 895
'56 Plym. Sedan — — $ 895
'56 Merc. Hdtp. — — $1395
'55 Chev. Hdtp. — — $1195
'55 Chev Sedan — — $ 995
'55 Chev 2-door — — $ 895
'55 Olds "88" Hdtp. $1195
'54 Chev Hdtp. — — $ 795
'54 Chev. 2-door — — $ 695
'54 Ford 2-door — — $ 595
'54 Chev. 4-door — — $ 695
'53 Chev Hdtp. — — $ 695
'53 Chev 2-door — — $ 595
'53 Merc. 2-door — — $ 495
'53 Ford 2-door — — $ 495
'53 Pontiac Catalina $ 495
'53 Dodge 2-door — $ 345
'52 Ford Wagon — — $ 595
'52 Packard Sedan — $ 195
'51 Ford Convt. — — $ 295
'51 Chev. 2-door — — $ 245

All Cars reconditioned and guaranteed. Most Cars fully equipped.
BILL JAMES CHEVROLET
3721 S. Grand PR 2-5110

I MUST ACT NOW!
'55 FORD $685
Sold to the first private party that can handle these 23 payments at $35. This is a lovely green and white 2-door sedan with immaculate interior, gleaming chrome and good tires. Phone for credit approval now. MI 7-4293.
DICK BROWN
6855 MANCHESTER
(2 Blocks East of Maplewood)

AUTOMOBILES FOR SALE 170 AUTOMOBILES FOR SALE 170 AUTOMOBILES FOR SALE 170 FOREIGN & SPORTS CARS 170A FOREIGN & SPORTS CARS 170A FOREIGN & SPORTS CARS 170A AUTO REPAIRING, PAINTING 172 AUTO REPAIRING, PAINTING 172 AUTO REPAIRING, PAINTING 172

INTRODUCING TED'S NEW CAR PAYMENT PLAN '59 PLYMOUTHS ONLY!

$100 DOWN OR TRADE EQUITY **$49 PER MO.** 42 Mo. Includes Finance Charges

Never before in St. Louis has a new car automobile agency had a plan whereby the average working man and his family can own a new automobile for such a LOW DOWN PAYMENT and low monthly payments as listed above.

OUR NEW PLAN ENABLES YOU TO DO THIS:

1. PURCHASE A NEW CAR for a monthly payment you can afford and a down payment everyone can manage.
2. DRIVE A BRAND NEW '59 PLYMOUTH with no higher monthly payment than you would have on a Used Car.
3. ELIMINATE THE CONSTANT MAINTENANCE PROBLEM of spending 10 and 15 dollars a month for those little things that are constantly going wrong with Used Cars.
4. RECEIVE FAR MORE FOR YOUR MONEY invested in transportation and have trouble-free driving for many months.
5. IF YOU HAVE A CAR NOW or owe money on it we will pay it off and accept the trade-in as the down payment.

TO QUALIFY FOR THIS EXCELLENT PLAN

Call MR. LANG at STerling 1-5557 FOR A FAST CREDIT OK!

TED'S MOTORS

7486 MANCHESTER at Big Bend ST 1-5557

Open Weekdays 'til 10 P.M.

'59 PLYMOUTH Station Wagons

We're Out to Make Our Quota!

NO CASH NEEDED

Even If You Owe Money on Your Present Car!

200 CARS IN STOCK READY TO GO!

CAREFUL! Don't Take Less Than St. Louis Motors Terrific **DOWN PAYMENT** AS LOW AS **$184** **ALLOWANCE** FOR YOUR CAR IN TRADE ON A NEW PLYMOUTH or DE SOTO! FOR 36 MONTHS

or Low Monthly Payments of Only **$9.84** Per Week

ST. LOUIS MOTORS

MISSOURI'S LARGEST PLYMOUTH-DE SOTO DEALER

3949 Lindell—3 Blocks West of Grand OL 2-5210

BRAND-NEW 1959 RENAULTS

HIGHER TRADE ALLOWANCES THAN EVER BEFORE—WE WILL ACCEPT ANY OLD CAR AS YOUR DOWN PAYMENT!

1959 VOLKSWAGENS

IMMEDIATE DELIVERY

Full 34,000-Mile Guaranty

ALSO ALWAYS A LARGE SELECTION OF

USED IMPORTS

	FULL PRICE		FULL PRICE
'56 Taunus	$ 975	'59 TR3 Roadster	$2375
'59 Fiat	$1075	'59 Metropolitan Conv.	$1650
'56 Eng. Ford Sta. Wag.	$ 975	'59 MGA Roadster	$2295
'59 Simca Sta. Wag.	$1650	'58 Sprite Roadster	$1650
'59 Eng. Ford Sedan	$1385	'58 MGA Roadster	$1895
'59 Simca Super Deluxe	$1675	'58 Hillman	$1350
'58 Vauxhall	$1435	'58 Simca Elysee	$1195

AUTHORIZED RENAULT DEALER

MAJOR IMPORTS

5474 NATURAL BRIDGE

EV. 2-8585

AUTHORIZED RENAULT SALES AND SERVICE

TRY OUR SERVICE DEPT.

'58 Lincoln Hardtop

4-dr. hardtop; gorgeous shasta blue with marble white top matching blue interior; new white wall We sold it new and serviced it. A family car that has been thru our shop and is perfect as a new one, carries a written guarantee and can be bought for a low

3195.00

E. M. STIVERS

LINCOLN DEALER 9700 MANCHESTER WO 2-0800

LINCOLN '54 4-door Capri; full power, air conditioned, 2-tone, white walls, clean, reasonable. Shirley, EV 3-4611, CO 1-5509.

LINCOLN, '51 Cosmo; like new; 35,000 actual miles; private; $495. EV 3-2413.

LINCOLN, '52 sedan; must sell; $190. Klink, 2217 S. Grand.

'57 MERCURY 2-DOOR $1395

Radio, heater, automatic transmission; 2-tone blue.

BIG 4 CHEV.

2400 S. JEFFERSON PR 1-0444

'55 MERCURY WAGON

4-door, 9-passenger, fully equipped, priced low for quick sale.

E. M. STIVERS

LINCOLN DEALER 9700 MANCHESTER WO 2-0800

'57 MERCURY MONTCLAIR

4-door hardtop; all power, sharp. Beautiful coral and white.

GREBE-FISCHER

3400 S. Kingshighway PL 2-0404

MERCURY, '53; 2-door. Fully equipped. Must sell, $290. KLINK, 2217 S. Grand.

MERCURY, '55; 2-door, straight stick, overdrive, $795. Terms. B. & W. 2504 S. 7th

MERCURY, '57 convertible; like new, $1695. Dealer, EV 1-4272.

MERCURY, '56 hardtop, $1095. McKELVEY OLDS JA 1-1134

MERCURY, 1955, Montclair; private, clean. PR 2-1783.

MERCURY '57 Montclair, de luxe, all power, $1800. UN 4-4258.

METROPOLITAN

New and Used Priced From $795 up

INTERNATIONAL RAMBLER

4664 S. GRAND VE 2-6789

SAVE SAVE SAVE

'59 AMBASSADOR 4-DOOR

Executive driven, new car warranty; solid white, air conditioning, radio, automatic, heater, power steering, power brakes, whitewalls, etc.

VINCEL RAMBLER

3291 SO. KINGSHIGHWAY

NASH, '53; $275 Statesman sedan; $75 down. McDaniel's, 4850 Natural Bridge

NASH '52 sedan Statesman, 2-door, runs A1, only $225. KLINK 2217 S. GRAND

'58 OLDS 2-DOOR HARDTOP

Power steering, power brakes, radio, heater, white-wall tires; like new; low mileage.

$2595

YATES

INDOOR USED-CAR ARENA St. Louis' Largest Olds Dealer 3508 LINDELL JE 5-5979

AIR-CONDITIONED '57 OLDS "98" $2295

HOLIDAY sedan; radio, heater; power steering, brakes, windows and seats.

YATES

OUTDOOR USED-CAR ARENA St. Louis' Largest Olds Dealer 4643 GRAVOIS FL 1-5666

FIESTA WAGON

'58 Olds "88", 4-door station wagon, medium green and white tutone, green nylon with white washable vinyl interior, smooth jet-a-way transmission, factory radio, push-button power heater, whitewall tires, windshield washers, etc. A one-owner beauty, only

$2595

NOLTING OLDS

10105 Manchester YO 5-5611

'59 Olds 88 Holiday Cpe.

Power steering, power brakes, radio, heater, rear seat speaker, tinted glass, whitewalls, speedo-sentinel; like brand new. Save $1000 at this price.

$2895

THOMS

Home of "Showroom" Cars 5200 DELMAR FO 1-4808

'57 Olds "98" Hardtop

4-door Holiday, this pink beauty is like new full power, fully equipped including all the deluxe extras that come on Oldsmobile's finest model. It's so clean you'll say its new, only $1995.

ROBERTS MOTORS

4215 E. Nat. Bridge JE 1-0073

'57 OLDS 2-DR. $1595

Super "88"; power steering, power brakes, Hydra-Matic, radio, heater, white walls.

JOS. NESSER MTRS.

6536 Chippewa FL 1-6300

MISSOURI SALES & SERVICE

1st in SALES IN THE WHOLE AREA!

HERE'S WHY! '59 SIMCAS

CHRYSLER'S IMPORT CAR PARTS AVAILABLE NATIONALLY

Don't Take Less Than Missouri Sales' Sensational

DOWN PAYMENT AS LOW AS **$99.00** **ALLOWANCE** FOR YOUR CAR IN TRADE ON A NEW SIMCA, VOLKSWAGEN or RENAULT! OR LOW MONTHLY PAYMENTS **$6.97** Per Week 36 Mos. to Pay

MISSOURI SALES AND SERVICE

3959 LINDELL—3 BLOCKS WEST OF GRAND CALL JE 5-2707

'57 OLDS "98" HOLIDAY

Beautiful blue and white special lucite paint, full power, including 6-way seat and white walls; only $1895

HOLIDAY AUTO SALES

7377 PAGE VO 3-2316

OLDS, '57, "98" 4-door hardtop; radio, heater, automatic, power brakes, power steering, power windows and power seats; 19,000 actual miles; clean as a new one; price only $1895.

DELMAR AUTO SALES

6119 DELMAR PA 5-8166

OLDSMOBILE, '56 Super "88" 4-door Holiday; perfect condition; new transmission, new brakes, new white walls, radio, heater; $1300. Call to inspect after 7 p.m. WY 3-0210.

'55 OLDS H.T., Power

NO MONEY DOWN

Rickey, 5942 Nat. Br., EV 2-2544

OLDS, '56 "88" Holiday coupe; beautiful one-owner car. $1295.

TUCKER-BROCK OLDS

4946 Natural Bridge EV 5-2457

OLDS, '57; 7 to choose from; all body styles; from $1495.

TUCKER-BROCK OLDS

4946 Natural Bridge EV 5-7457

OLDS, '53 Holiday —$1095
'55 Studebaker; speedster —$995
'55 Studebaker; hardtop —$795
'52 Ford Victoria hardtop —$345
CADET 2700 Gravois PR 1-3405

OLDS, '56; convertible; radio, heater, full power, yellow and white. My own personal car. It's a beauty; no reasonable offer refused. HE 2-8613.

OLDS, 1953 Holiday; original owner; radio, heater, white walls; perfect condition. See between 6-8 p.m. 6710 Oleatha.

OLDS, '56 "88" 4-door hardtop Holiday; take over payments; older car for equity. 4492A Laclede.

OLDS, '53 "88"; standard shift. Mr. Motors, 4628 Natural Bridge.

OLDSMOBILE '53 98 Holiday couple; radio, heater, full power, good condition, owner WY 1-1119

OLDS, '55; hardtop; loaded with extras. Sacrifice, $790 or $190 down. KLINK, 2217 S. Grand.

OLDS, '59 super 4-door hardtop; all power; like new; 4000 miles, $3195. Dealer, EV 1-4272.

OLDS, 1957 2-door sedan; 17,000 miles; one owner, HA 7-4776. 4242 Marlin, Normandy.

OLDS, 54 (88) hardtop; automatic; excellent condition. 809 S. Berry rd. WO 2-4884.

OLDS, '50; "88", OK, $95, $9 down, Wilco, 4477 Natural Bridge

OLDS '53 "98" convertible; new top; equipped; $425. PA 5-0814.

OLDS, '57; front end wrecked; make offer. FL 1-5255.

PACKARD, '49 sedan; full price, $80. KLINK, 2217 S. Grand.

'57 PLYMOUTH

6 cylinder, standard transmission, only $975.

MENDENHALL

23rd & Washington CE 1-8205

'59 Plymouth, New, $1895

For Savoy "6" 2-door; equipped; $99 down. 10 minutes delivery. JIM KEEHN MOTORS Imperial, Chrysler, Plymouth 720 E. BIG BEND WO 1-1100

PLYMOUTH, '51 hardtop; new paint; small down payment, $4.50 week for 18 months. WEST END MOTORS 276 De Baliviere

'58 PLYMOUTH 2-DOOR Fully equipped, $195 down. We finance balance. McDaniel's, 4850 Natural Bridge

PLYMOUTH '57, 4-door, radio, heater, perfect. 7930 Croydon (off 7850 Watson rd.)

PLYMOUTH, '54 station wagon; radio, heater, good tires. 720 Paul, Florissant, UN 4-8073.

PLYMOUTH '58; Plaza 6-cylinder 2-dr.; extras; stick shift; 20,000 miles; $1300. HA 9-4250.

PLYMOUTH, '55 Belvedere, 4-door, $695. McKELVEY OLDS JA 1-1134

PLYMOUTH '51, all metal station wagon; full power, only $200. KLINK 2217 S. GRAND

PLYMOUTH, '55, 4-door Belvedere 6; $675. Hale, 4040 Gravois.

PLYMOUTH; 1950 4-door; good 2nd car. BERRY, 1037 Park.

PLYMOUTH; 1953 station wagon. Must sell. BERRY, 1037 Park.

PLYMOUTH, '50; OK, $95; $9 down. Wilco, 4477 Natural Bridge.

PLYMOUTH, '53 hardtop. Only $185. KLINK, 2217 S. Grand.

PLYMOUTH, '50; O K, $95, $9 down. Wilco, 4477 Natural Bridge

PLYMOUTH, '51; Excellent. J & D. 7126 Manchester, ST 1-2312.

PLYMOUTH, '52; 2-door; solid car. $175. HA 7-8749.

MUST SELL '59 Bonneville Convertible

Fully powered, excellent condition, going into service. HE 2-8400.

PONTIAC, '59 Bonneville sports coupe; air conditioned, power equipped; less than 2000 miles. You can save a lot on this one. Texaco Station, 10221 Manchester.

PONTIAC, '53; straight stick, very good, $375. Terms. B. & W. 2504 S. Seventh

PONTIAC, '55; V8 station wagon; A-1 condition; PR-1-5136 eves.

PONTIAC, '53; 2-door; stick shift, clean. 3670 Flora. PR 2-6310.

PONTIAC, '52 hardtop. Only $165. KLINK, 2217 S. Grand.

PONTIAC, 1952; 4-door. A real buy. BERRY, 1037 Park.

AIR CONDITIONED '59 Rambler Wagon

Custom; like new.

$2895

NEW CAR WARRANTY

INTERNATIONAL RAMBLER

4664 S. GRAND VE 2-6789

'59 Rambler Super Amer.

Automatic, radio, heater, whitewalls, like new.

$1745

INTERNATIONAL RAMBLER

4664 S. GRAND VE 2-6789

CLOSE OUT

New and like new '59 Ramblers; low, low, prices, high trades.

International RAMBLER

4664 S. GRAND VE 2-6789

RAMBLER, '58 Super 4-door; radio, heater, standard; also Rambler '55 station wagon; 4-door; radio, heater, standard transmission; both in excellent condition.

AIRPORT RAMBLER

5511 N. Lindbergh PE 1-1783

ANHEUSER RAMBLER

5244 Nat.Bridge EV 5-6556

'59 PLYMOUTH STATION WAGON CLEARANCE SALE

Big selection of BRAND-NEW 2-door and 4-door, 6 and 8 cylinder priced as low as $2094 delivered full price. Can finance with $195 cash or trade.

PIONEER

PLYMOUTH, INC.

2323 S. JEFFERSON PR 1-5050 OPEN UNTIL 9 P.M.

'58 PLYMOUTH 2-DOOR SEDAN

This stunning all white beauty is in excellent condition and rare-in to go. Has standard transmission, V8 motor, white wall tire and etc.

$1195

ROBERTS MOTORS

4215 E. Natural Bridge JE 1-0073

PLYMOUTH; '55 Belvedere V-8 4-door; low mileage; inside and outside; looks like new; radio; heater; power pack. Private. FO 1-5342.

12 B TUESDAY, SEPTEMBER 8, 1959. ST. LOUIS POST-DISPATCH

AUTOMOBILES FOR SALE 170

SAVE LAST 15 DAYS

GOING OUT OF BUSINESS

LOST OUR LEASE

NOTHING DOWN!

	30 MO.
'58 Pontiac	$1395
'58 Volvo	$1695
'56 Ford	$ 795
'56 Safari wagon	$1095
'54 Bel Air	$ 595
'54 Ford	$ 495
'56 Monterey	$ 995
'55 Ford V-8	$ 595
'53 Ranch wagon	$ 395
'54 Merc. hardtop	$ 495
'52 Chev.	$ 295
'53 Ply., hardtop	$ 295
'54 Olds convertible	$ 795

Credit arranged by phone, call application any time 9 to 9. Car and papers can be delivered with credit approval. Call now.

MI 7-5037

60 CARS LEFT MUST SELL

VERN SNIDER

5965 Southwest at Hampton

DISCOUNT SALE ON ALL NEW CARS!

We must clear our floor and lot to make room for new models. SAVE NOW! COMPARE OUR DISCOUNT PRICE with manufacturer's suggested retail price posted on each car. '59 DE SOTOS and PLYMOUTHS 2- and 4-door sedans, hardtops; new-car warranty; 30,000-mile guarantee; bank rates; 36 months to finance; tremendous savings; terms to suit you.

GOLDBECK

DE SOTO-PLYMOUTH DEALER 5148 Natural Bridge EV 5-3707

'58 FORD RANCH WAGON $1795

V-8 motor, Fordomatic; large heater and whitewalls; solid white finish.

YATES

OUTDOOR USED-CAR ARENA St. Louis' Largest Olds Dealer 4643 GRAVOIS FL 1-5666

'56 FORD CONVERTIBLE

2 to choose from. Both fully equipped and exceptionally sharp. Your choice.

ONLY $1395

Costello-Kunze Ford

9000 West Florissant UN 8-9005 Just West of Northland

'56 FORD CONVERTIBLE

Fully automatic, clean.

$1195

AUFFENBERG BUICK

3345 S. Kingshighway HU 1-1600

FORD, '57 convertible; perfect, Thunderbird engine; standard; radio, heater, white walls; many extras. WI 2-0655.

WE FINANCE ANYONE

NO DOWN PAYMENT NECESSARY

'55 Chev. 4-Dr. Bel Aire $795*	'56 Ford Conv. Full Power $1095	'56 Pontiac 4-dr. hardtop, Star-chief $1095*
'58 Chev. Co'v. Impala Real Nice $1995*	'54 DeSoto Nothing Down ? ?	'53 Dodge Station Wagon $395*
'56 Buick Hard-top $1095*	'58 Chev. 2-Dr. Bis-cayne $1295*	'57 Ford Ranch Wag-on $1395*

*With $195 in equity.

BARRY MI. 5-7985

2657 HAMPTON

FORD, '57 Custom Ranch Wagon; fully equipped; also Fordomatic; $1595.

SUBURBAN FORD YO 5-2580 Ask for used car department

Ford, Thunderbird, Galaxie Headquarters

SUTTON FORD

7717 FORSYTH CLAYTON

FORD, '56 Custom 4-door; beautiful all white; black and white interior; fully equipped, including power steering; $1095.

SUBURBAN FORD YO 5-2580 Ask for Used Car Department

FORD '57 custom 300 Fordomatic 13,000 miles, Magic Aire heater, 9-tube radio, undercoat, 5 white walls and 2 snow tires, perfect, no accidents, 1 owner, $1595. PA 5-9814.

FORD, '57 4-door, 9-passenger wagon; white with red and white interior; fully equipped with overdrive; bargain, $1695.

SUBURBAN FORD YO 5-2580 Ask for Used Car Department

'56 FORD WAGON, SQUIRE

NO MONEY DOWN

Rickey, 5942 Nat. rB., EV 2-2544

FORD, '58; retractable; power steering, brakes, Fordomatic, white, clean; take over payments, CO 1-1800, Ext. 265, or EV 1-0065.

FORD; '58 Fairlane 2-door; equipped; clean; good tires; $1695

SUBURBAN FORD YO 5-2580 Ask for Used Car Department

FORD, '56 Country Squire; 9-passenger wagon. Real buy. WEST END MOTORS 276 De Baliviere

FORD STATION WAGONS 1955; 3 to choose from; $850 up. We finance. McDaniel's, 4850 Natural Bridge

FORD, '54; 4-door, radio, heater, overdrive, $495. No money down, $28 per month. Call JE 5-5422 for fast credit OK. Price Auto Sales.

FORD, '58 Fairlane 500 Victoria, automatic, radio, heater, white wall tires. Proctor, CH 1-4144.

FORD, '59 Fairlane 500 Victoria; automatic, radio, heater, power. PROCTOR, CH 1-4144.

FORD, 1951 HARDTOP, FULLY EQUIPPED; SHARP; $10 DOWN, $5.50 WEEK, 18 MONTHS. GLOBE AUTO 4158 GRAVOIS

FORD, '58 Fairlane 500 Victoria, sharp, $1895. McKELVEY OLDS JA 1-1134

FORD, '55 Country Squire, 9-passenger; Fordomatic; bank terms. Proctor, CH 1-4144.

FORD, Victoria Crestline, '54; Fordomatic, power windows, steering; $550; 1 owner. WY 3-2250.

FORD, '50, Hollywood style, a bargain at $195. McKELVEY OLDS JA 1-1134

FORD, '57; 4-door; automatic transmission; power steering; private owner. HA 8-6144.

WANT a clean pink and white '55 Ford Fairlane convertible? Here 'tis. TA 1-2755.

FORD, '54, 8, Custom 2-door; standard, overdrive; $595. PL 2-4194.

FORD, '56 convertible; excellent condition; private. FL 1-8880.

FORD, '56 convertible; white; private; $995. PA 7-6330.

FORD, '57 convertible; black. RELIABLE, 5100 Natural Bridge.

FORD '59, country Sedan, full power, low mileage, RA 4-2757.

FORD, '54; V8 sedan, only $365. KLINK, 2217 S. Grand.

FORD, 1954 convertible, $550. 4447 Itaska, HU 1-1422.

FORD '51; OK; $95, $9 down Wilco, 4477 Natural Bridge

FORD, '53, station wagon; good condition; $575. PR 6-4256.

HUDSON HORNET, '54; $325; sedan; automatic; bargain. McDANIELS, 4850 Nat. Bridge

HUDSON, '51, convertible; excellent mechanical condition. $125. HA 9-7709.

HUDSON, '54 convertible; A1 condition; only 35,000 miles; 1 owner; $600. 3030 Lindbergh.

JEEPS—NEW AND USED JEEP OF ST. LOUIS, INC. Southwest at Hampton. ST 1-7903

JEEP STATION WAGON, 1950; 6-cylinder; overdrive; new tires; $500. 5746 Labadie. TH 5-3469.

JEEP, '49 station wagon; runs good, good rubber. FL 3-1163.

LINCOLNS

1958 LINCOLN, $3495

Capri Hardtop Sedan; finished in very rich dark blue with matching interior; equipped with radio, heater, automatic transmission, power steering, power brakes, power windows and factory installed air conditioning.

1958 LINCOLN $3295

Capri Hardtop Coupe; blue and white finished with matching interior, radio, heater, automatic drive and air conditioned.

1957 LINCOLN $2495

Premiere Convertible; light blue finished with white orlon top and two-tone blue all leather interior; radio, heater, automatic drive, power steering, power brakes, automatic windows and six-way seat and many other fine accessories.

1956 LINCOLN $1895

Capri 4-door Sedan; finished in white with dark green top and radio, heater, automatic drive, power steering, power brakes and power seat.

LINDBURG CADILLAC

Sarah at Forest Park OL 2-6900

'55 Lincoln 2-Door Hardtop

Beautiful forest green; full power, radio, heater, white walls, low mileage; must see to appreciate; only $1095.

GEORGE PAPPAS FORD

USED CAR DEPARTMENT 7180 Page VO 3-6666

LINCOLNS, 1955; 2 and 4-door hardtops; all power; 1 with air; low miles; like new. Call today. Dealer, EV 1-4272.

PA 6-1717

NO JOB TOO BIG OR TOO SMALL

MOTOR or TRANSMISSION REBUILT & REPAIRED NO MONEY DOWN

FIRST PAYMENT OCTOBER 20

- 12,000-mile or 120-day Guarantee
- Car Furnished
- Free Towing
- One-Day Service

Compare our WORKMANSHIP at LOWEST COST TO YOU

Phone Credit Today . . . Pick up Car Tomorrow

DELMAR MOTOR

5842 DELMAR

OPEN DAILY AND SUN.

Phone PA. 5-9070

FREE TOWING
FREE ESTIMATES
FACTORY GUARANTEE
WE LEND YOU A CAR

YOUR PAYMENTS WILL BE

If You Need*	6 Mos.	12 Mos	18 Mos
50.00	8.83	4.67	—
75.00	13.25	7.00	4.92
100.00	17.67	9.33	6.56
150.00	26.50	14.00	9.83

MOTORS . . TRANSMISSIONS OVERHAULED . . EXCHANGED BODY and FENDER WORK

NO MONEY DOWN

5589 PERSHING

COMMUNITY GARAGE

5589 PERSHING OPEN 7 A.M.-7 P.M., 7 DAYS A WEEK, OPEN NITES BY APPOINTMENT

AUTOMOBILES FOR SALE 170

RAMBLER

1952 convertible, light blue, new top, new seat covers; have 2 cars in family, must sell one. TE 7-1670.

RAMBLER, '52; very clean; $250. 3626 Isolda, St. Ann.

'55 CHAMP

TAKE OVER PAYMENTS FAMILY LEAVING TOWN '55 Studebaker Champion Sport coupe. Take over payments of $34.95, next one due Oct. 21. No cash needed! Perfect little tutone green with white wall tires, spotless interior; radio, heater! No cash needed! Take over notes or can refinance balance for 24 months. Call now: MI 7-3540, Rich Motor, Inc., 2410 Big Bend.

STUDEBAKERS

'49 TO '59 MODELS All in top shape; 25 to choose from: all body styles; 6 and 8.

Ben Lindenbusch Stude.

Mr. Studebaker in St. Louis 3300 S. KINGSHIGHWAY

STUDEBAKER, '53 coupe. Must sell; full price, $185. KLINK, 2217 S. Grand.

'57 THUNDERBIRD

Bronze convertible, low mileage, exceptionally clean. Dr. Stampini, MI 7-0883.

'59 T-BIRD CONVERTIBLE

AIR-CONDITIONED

This red beauty is set off by a snowy white top, it has all power equipment, and completely equipped including all the extras that comes on Ford's finest car. Only 1500 miles, you can save plenty on this beauty and still have a '59 model.

ROBERTS MOTORS

4215 E. Nat. Bridge JE 1-0073

WILLYS '52 station wagon; equipped, $345. Cadet, 2700 Gravois.

AUTOMOBILE, A1 condition, 44,000 miles; automatic, 8, directionals, sunvisor, spotlight, good rubber, radio, heater; $300. MO 4-8194.

FOREIGN & SPORTS CARS 170A

AUSTIN-HEALEY, '59, 100, 6. Low mileage, radio, heater, tonneau cover, excellent, never been raced; $2595. WY 3-1192.

ENGLISH AUSTIN, '53 convertible 4-passenger, heater, radio, $450. Call after 10 a.m. Sunday or 6 p.m. week days. YO 5-3916.

M.G.-CORVETTE

Sharp, clean '53-TD professionally adapted for Chevy V8 motor and transmission; 30,000 miles; 6:40 tires. Without motor, transmission, $550 or best offer. BR 1-7995.

CORVETTE, '58; charcoal with white top and red interior, 230-speed motor, radio and heater, like new; only $2995. Save at the Corvette Center in Clayton.

BARFORD CHEVROLET 8500 Maryland PA 5-3600

CORVETTE, '57; fuel injection; 7000 miles, UN 8-8944.

AUSTIN-HEALY, '54, de luxe model. PA 1-0072.

AUSTIN-HEALY, '56; must sell, make offer. MI 7-4932.

$99 DOWN DELIVERS THE NEW 1959 FABULOUS FIAT

Italy's Great Economy Car

REINA IMPORTS

1039 Big Bend MI 5-1888

ENGLISH Ford, '59, station wagon; 5500 actual miles; $395 and take over payments. TUrner 1-0133

DISTRIBUTOR BUY-OUT

New '59 Goggomobiles

Established List Price $1434

Discount Sale Price, $988

KIRKWOOD IMPORTERS, LTD. 1020 N. Kirkwood Rd. YO 5-1204

HILLMAN TRIUMPH VOLVO

Many other new and used imports to choose from.

OPEN EVENINGS TILL 10

STOCKSTROM EUROPEAN MOTORS

6171 Natural Bridge EV 3-5000

ISETTA, '58 cabriolet; equipped; 3300 miles; quick sale. UN 8-7029.

JAGUAR, '54, XK 120 M, good condition. TH 5-3597.

KARMAN GHIA, convertible; 1-owner; low mileage. VE 2-4240.

LLOYD, '58; must sell! K. J. Kars 3338 S. Kingshighway, PL 2-3232.

MERCEDES BENZ 190 SL, 2 tops, Becker Mexico radio, low mileage, a beautiful piece of machinery. Guaranteed. Liberal trade.

Jones-Bischoff Triumph

5220 Natural Bridge EV 5-2222

MERCEDES, '57 300 Sedan; 10,000 miles; air-conditioned. FO 1-3500, Ext. 647 after 7 p.m.

MERCEDES BENZ; 220S, '59; 4-door fully equipped; perfect condition; immaculate. UN 7-4526.

MERCEDES '59; 220 S. E. fuel injection; very low mileage; $4700. PR 1-7053.

MERCEDES, '59; 190 SL, 10,000 miles. PA 6-6017.

MG, '53 TD Mark 2.
MG, '51 TD; exceptional condition
MGA, '57; wire wheels, etc.
Motor Imports, Limited 1720 Brentwood bl. WO 1-0444

MG, '57; white wall, wire wheels, radio, heater; low mileage; excellent condition; $1600. WY 1-2234 or PA 1-7718.

M.G.; '53 TD; perfect condition; $1095. JA 2-1459.

MGA, '57; two to choose from, both very clean, your choice. $1695.

BARFORD CHEVROLET 8500 MARYLAND PA 5-3600

MGA, '57, white roadster; excellent condition; 15,000 miles; $1700. WO 2-4012.

M.G.A., '58 roadster, excellent condition, must sell. WY 1-0800.

MORRIS 1000 $1575

Delivered St. Louis

$195 DOWN

Your BIGGEST small car buy with 12-month warranty. The family economy car up to 40 miles per gallon.

ARRANGE TO TEST DRIVE

CONTINENTAL CARS LTD.

5615 Pershing VO 3-6585 P.O.E.

OPEL, '59; Caravan station wagon, 7500 miles $1889. YO 5-5888.

OL. 2-3666

INVESTIGATE OUR REPUTATION!

NO MONEY DOWN NO MONEY DOWN

OPEN DAILY 7-7 10-2 SUN.

Motors Transmissions Overhauled or Exchanged GENERAL AUTO REPAIR

AAA TRANSMISSION SERVICE, INC.

MOTOR SPECIALISTS 3031 WASHINGTON

FOREIGN & SPORTS CARS 170A

Opels

Choice of Colors ON 2-DOOR SEDANS AND Station Wagons

High Trade, 3 Years to Pay

MALLORY BUICK

5730 Natural Bridge EV 5-5454

STATION WAGON '59 OPEL $1995

For the tops in economy, looks and ride be sure to see this wagon.

YATES

OUTDOOR USED-CAR ARENA St. Louis' Largest Olds Dealer 4643 GRAVOIS FL 1-5666

'59 OPALS

2-door and station wagons. All colors to choose from. Open evenings. 10 minutes to St. Louis.

MIXON BUICK 1910 State St. BR 1-6644

IMMEDIATE DELIVERY

Super Porsche Coupes

OLIVER C. JOSEPH, INC.

Est. 1914 Belleville AD 3-8140

$199 DOWN DELIVERS A NEW 1959 RENAULT

$42.42 per month, 36 months.

RIVIERA RENAULT

10112 Manchester YO 6-8800

SERVICE CENTER

Renault Sales and Service

2914 N. GRAND JE 5-7754 JE 5-5872

ST. ANN RENAULT - PEUGEOT SALES & SERVICE, PE 1-1233.

SIMCA, '59; excellent condition. TR 2-9206.

1960 TRIUMPH

DRIVE ONE TODAY

HILLMAN-VOLVO

LANCIA-ALFA ROMEO

Humber Super Snipe

Hillman Wagon, $1858

1 Hillman Minx (Air Cond.)

USED CARS

'59 Fiat Multiple; seats 8.
'59 Volvo; demonstrator.
'58 Isetta Convertible.
'55 Taunus 15m; sharp.
'58 Hillman de luxe sedan.
'54 MGTF; wire wheels; black car and real sharp, with red leather interior
'57 MGA; white, black leather interior; low mileage.

Parts and Service on All Imports

ED DEBRECHT

8510 WATSON VI 3-4661

Hwy. 66, 1 Mile east of Crestwood

TRIUMPH TR-3, 1958; low mileage. OL 2-6330 or VI 3-0987.

TRIUMPH, '58 TR-3; fully equipped. A1, private. HU 1-0013.

VOLKSWAGEN, 1957, de luxe sedan in excellent condition, $1300. Call owner, TA 1-5054.

VOLKSWAGEN, '57; clean; sunroof; gray; white walls, radio, original owner, $1395. WO 1-1577

VOLKSWAGEN, 1959; radio, white walls, sharp; $1745 or best reasonable offer. LA 7-4123.

VOLKSWAGEN, '57 sedan; 21,000 miles; outstanding. TA 1-2029.

'58 VOLVO $1595

2-door sedan; heater, white-wall tires.

BIG 4 CHEV.

2400 S. JEFFERSON PR 1-0444

'58 VOLVO—$1695 White with red interior; looks and drives like brand-new. SPOONER MOTORS 5836 Delmar PA 6-5868

AUTOMOBILES WANTED 171

CASH FOR YOUR CAR

ABC CAR SALES

3648 S. GRAND 3530 S. KINGSHIGHWAY 3455 N. Union (at Natural Bridge)

AUTOS—GET FREE APPRAISAL AND MONEY ON THE SPOT GLOBE 4158 GRAVOIS

AUTOMOBILES WANTED 171

WE NEED CARS

FOR OUR LOS ANGELES LOCATION

'57 to '59 MODELS Top prices for convertibles, station wagons, hardtops; buyer on duty till 10 p.m. weekdays. If you owe money on your car, we will pay it off and give you the cash difference, or an older car.

BEN STEPMAN MOTORS

6915 Page PA 6-5850

$50 to $100 MORE FOR YOUR CAR

Call us now for fast action; cash waiting; any make; any model.

KUGMAN'S

4301 Washington OL 2-6752

JOHN SAYS We Need 200 Used Cars

BRING YOUR TITLE GET CASH

VINCEL

3291 S. Kingshighway FL 1-3291

$40 TO $400—PR. 6-4787

Cars, junkers, wrecks, trucks. CAR CITY 2825 CHOUTEAU

TOP PRICES for junk or wrecked cars. 4713 Easton. FO 1-5600.

AUTOS AND TRUCKS WANTED 7205 St. Charles rd. PA 7-2844

ALL AUTOS BOUGHT

We need them. Klink, 2217 S. Grand

PRIVATE PARTY wants second car for good transportation; must be from original owner; low mileage. Pay cash. FL 2-0468.

JUNK cars bought, highest prices paid, quick pickup. PR 3-7109, PR 3-0792.

HIGHEST PRICES for used cars. Bob Engel Motors, 311 Lemay Ferry rd. PL 2-8900.

FORD, '46 convertible wanted; body must be good. MO 4-2472.

G.I. BUYS anything, cars, trucks, scrap iron. EV 1-6706.

STARTING to buy, all makes and models. R. Katzen. FO 7-8040.

AUTO REPAIRING, PAINTING 172

TRANSMISSIONS AND MOTORS REBUILT

Overhauled, exchanged; 90-day guarantee, no money down, get the full price before you have the work done. CALL US FOR DETAILS DAY OR NIGHT.

B. McDANIEL & SON

1905 LYNCH PR 2-7215

TRUCKS, Tractors, Trailers 173

BARNEY'S FOR TRUCKS

1946 to '54 models, all body types. BARNEY'S, 4415 MANCHESTER

DODGE, '54 4x4 pickup.
'58 Chevrolet tractor, 2-speed.
'58 Chevrolet 1-ton panel.
VANDEVENTER AUTO SALES 717 S. Vandeventer

CHEVROLET SEDAN DELIVERY 1952; clean; ladder racks; $75 down. We finance. McDaniel's 4850 Natural Bridge

CHEVROLET, '57 dump truck; good condition. 3612 Roy. HA 8-2527.

CHEVROLET, '51; sedan delivery truck, good condition, reasonable. 4656 Easton.

CHEVROLET, '52 pickup; full price $395. Hale, 4040 Gravois.

DODGE, '52 ½-ton pickup; $375. TH 5-7464.

DODGE, 1947 ¾-ton pickup, $100 EV 5-9812 mornings.

DUMP TRUCKS; tandem (2); TH 5-2436.

FORD, '55 dump, A1; 5-speed with 2-speed axle. RA 4-1856.

FORD, 1955 dump truck; 5-speed transmission. TH 5-3362.

GARDEN TRACTOR; Davis Bradley, plow, harrow, 26" mower, cultivator, etc.; A1. TR 2-3244.

G.M.C., '53; ½-ton pickup truck, A1 shape, 2 new tires; $450. 3030 Lindbergh bl.

GMC PICKUP TRUCK 1955 THornwall 5-7931

TRUCK, Plateform, 1 Yale Work-saver, 1 automatic transporter, power travel walkie, 4000-lb., with battery, charger; reconditioned. VI 3-3611.

LLOYD, '58 panel; 40 miles to gallon. 1732 Pine. MA 1-1307.

ALMOST new 2-wheel steel trailer; $50. See 5280 Waterman.

TRUCKS, TRACTORS TRAILERS WANTED 174

USED Ford or Chevrolet panel, good condition. YO 5-7436.

SHOP the rest, sell your truck to the best. Arno, 1915 N. Ninth.

ANTIQUE AUTOS & CLASSICS 175

CHEVROLET, '26, nice condition. Todd Auto Salvage, Hawk oPint, Mo. Phone Dewey 8-2461.

BUSSES FOR SALE 176

GMC, new 1959, 60 passenger; also '52 GMC, 48-passenger, 2-speed, only $875. FRANKE AUTO SALES 5822 GRAVOIS FL 3-4644

SCHOOL BUSSES; all sizes. 3441 Union rd.

AUTOS, TRUCKS FOR RENT 177

HERTZ WORLD'S LARGEST Rents cars and trucks by hour, day, week; low rates on gas, insurance; everything furnished but the drivers. Rely on HERTZ's 25-year leadership. Call or come in. HERTZ DRIVE-UR-SELF Station, 15th and Delmar GA 1-3131.

MOVE FOR ½ THE COST OF SHIPPING; rent and drive new U-Haul trucks with 16' van body; one way service to major cities in 48 states. Phone ST 1-4554 for reservations, St. Louis Hills Service Station, 6901 Chippewa.

DUMP TRUCK, with driver; heavy duty tandem. OL 2-1632.

Trailers, Mobile Homes 180

Your Mobile Home Center
LARGE SELECTION
new and used, 8' and 10' wide
RICHARDSON SKYLINE
SPARTAN LANDOLA
MIDWEST STATESMAN
HART ROCKET
AIRSTREAM COMET
RANGER
ALSO
Rentals, cargo trailers, concession trailers, office trailers and campers
Years to pay Bank Financing
COPE MOBILE HOMES
2 LOCATIONS
HIGHWAY 158, SCOTT AIR FORCE BASE, ILL.
901 ST. CLAIR, E. ST. LOUIS
Express 7-2112 Adams 3-5858
Hours: Daily 8-8, Sunday 12-6

50'x10'—3-BEDROOM
PRICE $3995
SPECIAL TRAVEL TRAILERS
PRICED $895 AND UP
Open daily 9-9, Sunday 1-5
BYERLY TRAILER SALES
11601 Manchester YO 5-1221

CLEARANCE ! !
NEW AND USED
E-Z TERMS
TERRIFIC BARGAINS
NORTHSIDE
SPARTAN SALES
LINDBERGH (U.S. 66)
across from Airport
OPEN DAILY 9:30 TO 9:30
Sundays 1 to 5 P.M.

Bargain Hunters Only
41 ft. Continental, '55 — $2295
34 ft. Spence Craft, '56 — $1995
28 ft. Southwestern, '55 — $1495
28 ft. Pan American, '54 — $1395
26 ft. Travelo, '52 — $1295
23 ft. Richardson, '51 — $ 895
Big Reductions New Trailers
FRANKLIN TRAILER SALES
LAMBERT FIELD & BY-PASS 66 AT STOP LIGHT, PE 1-0444

TRIPLE B
TRAILER SALES
Drive a Little, Save a Lot
Safeway Marathon, Nashua, Vanguard, Belvedere. Lots for sale, pay like rent with purchase of mobile home. Two miles west of New Bridge Highway 40 and 70, St. Charles, Mo. RA 4-8811 or RA 4-2680. Open Sunday.

McDonald Mobile Homes
VAGABOND-VINDALE
GENERAL
2311 N. ILLINOIS
Belleville, Ill.
Large Stock of New and Used
Open Weekends 9-8 Sundays 12-6
TWO SHOW MODELS LEFT
REDUCED PRICES!
45'x10' list $5395, now $4665
35'x8' list $3695, now $3285
SEL-RAE MOBILE HOMES
3025 N. Lindbergh PE 1-1806
Between Page and St. Charles rd.
Daily to 10 p.m., Sun., 2-6 p.m.

40 UNIT DISPLAY
15' THRU 55'
Used travel trailers at a savings.
We accept furniture in trade.
LOBMASTER'S
Highway 66 at Airport PE 1-3862

MOBRO Corporation, world's largest home brokers, will sell your trailer for you without charge, cash to sellers, bank terms to buyers, come in today to see how the Mobro plan works for you. On vacation—watch our ad for our return date.
MOBRO CORPORATION
3535 N. Lindbergh
GRASK TRAILER SALES
Pacemaker, Atlas, General, Regal and Cometa, 15' to 50' Trailers.
50' Balcony Kitchen, Atlas
'50 Early American Paymaker
Clean, Used Trailers, TO 6-3907
3701 S. Lindbergh, Kirkwood, Mo.
½ Mile South 66 Overpass

Clouss Trailers
(Price is right) Richardson, Now on display 9-9 Sunday 1-6.
6801 Olive st. U. City, PA 5-4539
AIR FLYTE SHASTA
Vacation Travel Trailers, Campers, too. From $445; brand-new models. EXPANDO ROOMS. Champion, Wolverine. Central Trailer Sales 6511 State st., East St. Louis, Evgs. and Sun.
FORSHEY TRAILER SALES
Elcar—Duo
Colonial—Rittaeraft
Used 2-Bedroom Trailers
Parts—Insurance—Financing
6927 Olive Street Rd. PA 1-0270

New 2-Bedroom, 10' Wide
$3495
NEW TRAVLER TRAILER REDUCE
PA 1-2642 OPEN SUN. 1-5
ALDERSON TRAILER SALES
7758 Olive St. Rd., Highway 340

BEN'S TRAILER SALES
Michigan Arrow, Prairie Schooner and Kozy Kamper Travel Trailers, 407 Clay st., St. Charles Mo. RA 4-0714.
REPOSSESSION
1958 41-ft., 2-bedroom, front kitchen, excellent condition; pay delinquent payments, repossession costs and take over contract. PE 1-3866.

MIDWAY TRAILER SALES
Buddy, Detroiter, Palace, Kropf, 8-10 wide to 55' long.
8322 State St., E. St. Louis, Ill.
SPECIAL—10' Wide $3795
AMERICAN-TRAVELO
GREAT LAKES-WESTWOOD
Geo. Wilson Trailer Coaches
4500 N. Lindbergh PE 1-1192
COLONIAL, 28-ft., custom built, sleeps 6, $1,795.
BEAUTIFUL de luxe 1959 Evanston Golden Eagle, 48x10 ft.; Island kitchen, bath, loaded extras, custom features; sacrifice for quick sale. Lot 66, Coach Trailer ct., Highway 61-67, Arnold, Mo. Atlas 7-3418.
WILL trade new mobile home for your property. CA 7-5662.

Manchester Trailer Sales
Manchester rd., Manchester, Mo.
Open Evenings Mon. through Fri.
HOUSE TRAILERS 30-ft., '56, air-conditioned; television, like new, $537 St. Charles Rock rd. HA 7-7000.
1956 COLONIAL; 28-ft. 2 bedrooms; assume loan, $43 month payment, clean; a real deal. HA 7-2838.
VICTOR, '51, 35x8; A1 condition; 2 bedrooms; air-conditioned; must sell; $235 Valtar, EV 5-5300.
SELL, equity in a 50 ft. x 10 ft. '59 Great Lakes; very reasonable. Call TH 5-7409 after 5 p.m.
3-BEDROOM house, nearly new, desire house trailer for equity. PE 1-3866.
HOUSE TRAILER; '57 Skyline; 40x8; A1; $2995. 3652 E. Edgar.
TRAILER, Sears 1-wheel, hitches, light, A1, $60. WY 1-0295.
USED 2-bedroom, reasonable. 7758 Olive Street rd.
1956 40-ft. 2-bedroom. Lot No. 50, 2700 N. Lindbergh.
BUDDY, '57; 37'x10', 1 bedroom, $3300. TH 5-7561.
GREAT LAKES '58, 8x30; see this before you buy. PA 6-1782.

AUTO TRAILER, MOBILE HOME WANTED 181
WE BUY
YOUR TRAILER FOR CASH
FRANKLIN TRAILER SALES
PHONE PE 1-0444
Lambert Field and Hwy. 66

MOBILE HOME MOVING AND PARKING 182
WELDON SPRINGS TRAILER PARK
Highway 40, Weldon Spring, Mo.
Under new management; new swimming pool; $25 per month. CA 7-5662 or WO 1-6116.
$3795
New 10 wide, 47 ft. Cameo; other selections of Buddy; Melody Homes, Cameo and Hart model units. Manchester Trailer Sales, Manchester rd., Manchester, Mo. CA 7-5662.

Radios, Batteries, Parts, Tires 183
TWENTY-FOUR 9.00x20 and 8.25 x20 good used clean truck tires, $27.50 each. Call Lee, EV 5-9251.
TIRES recapped, 8.25x20 and 9.00x20; see these. ST 1-5450.

THINGS FOR SALE
ANIMALS, LIVESTOCK 200
HEREFORD BULL; registered; about 1500 lbs.; $325. Phone Kellog 7-2654, Lebanon, Ill. after 6 p.m.
DOUBLE registered polled Hereford breed cows and heifers. Bulls, 4 years and under, 6 months old heifers. EV 1-7222.

DOGS—CATS 202
DOG OBEDIENCE TRAINING CLASSES
Classes for home training and A.K.C. trials beginning:
Novice: Tues., Sept. 15, 8 p.m.
Advanced: Wed., Sept. 16, 8 p.m.
New Webster Groves Y.M.C.A.
226 E. Lockwood
For information and registration, call TU 6-4605 or PL 2-8599
Mound City Obedience Training Club
BEAGLE Pups, $10 each; 3 months old. EV 2-5462.

DOGS—CATS 202
VISIT SPRY FARM
"The Home of Thoroughbreds"
For a Really Nice Dog or Puppy
Over 20 Breeds on Display
6180 DELMAR
BARGAIN PRICED PUPS
Large selection; many breeds; new arrivals daily; kittens, monkeys, hamsters, mice, etc. NATIONAL, 3021 Olive st.
ALWAYS bargains on puppies; poodles $75, toy terriers $15 up, Collies $25, Pugs $50, Dachshunds $75, also rare breeds. 3210 S. Grand. PR 6-3883.
BOXER; male; 14 months old; fawn; black mask; A.K.C. ST 1-2831.
BOXER pups; AKC; wormed, shots; reasonable. JA 1-6999.
BOXER PUPS. WO 2-9529
BOXER; female; 18 months; ideal for children, $35. JA 2-0539.
BOXER; 17 months old, male, A.K.C.; papers; trained with small children, $60. JA 4-1892.
BOXERS, beauties, terrific fawns, all ages, terms. VI 3-2366.
CAT FOOD. Puss and Boots, 1-lb. can, $5 case; 8-oz. can, $3.50 (48 cans). 616 S. Seventh st.
COLLIE puppies, 10 weeks, 1 Trimale, 1 Sable female, father and mother are both champions. Mick Dale Kennels, by-pass 40, Troy, Ill. Normandy 7-2501.
DACHSHUND for stud service, 10-lb. red male. PL 2-1473.
DACHSHUND puppies; A.K.C.; beauties, $37.50. UN 4-6486.
DACHSHUNDS, miniature Schnauzers. JE 3-6287.
ENGLISH SETTER; registered bird dog 6 months; two 2 years old, Mr. Gray, Sullivan, Mo. Howard 8-4082.
ENGLISH Setter pups; registered. 2721 Missouri. PR 6-5749.
FOX TERRIER toy pups; $10; medium, 4328 Carson, HA 8-3841.
GERMAN Shepherd puppies; A.K.C.; 7 weeks old. LE 6-2271 after 5 weekdays, all day Sat. and Sun.
GERMAN Shepherds; 6 weeks; AKC; 7 champions in 3 generations. Atlas 7-2362.
GERMAN Shepherd pups; A.K.C. registered, $50. WO 2-4462.
GERMAN SHEPHERD; 4 months; pedigreed; papers; 3852 Russell.
GERMAN shepherd; pups, stud, board. Vee ROI JA 2-0842.
GREAT DANE pups; fawn; AKC. DAVis 6-0774W.
HOUNDS, 2 black and tan, about 6 months old. CH 1-7976.
MOTHER cat, 2 kittens; free for good home. FO 1-9528, 7-8 p.m.
OZARK PUPPY RANCH offers over 20 breeds; reasonable. Festus, Mo. YELLOWSTONE 7-2048.
PEKINGESE; AKC registered; toy pups. HA 9-5262.
POODLE PUPPIES; Miniatures; A.K.C. registered, 7 weeks old. Mercury 2-3380, O'Fallon, Ill.
POODLES, toys and miniatures, A.K.C. Mrs. Berg, YO 5-3719.
POODLES, white toys; A.K.C. registered; 8 weeks. TE 7-8585.
POODLES; miniature and toy; stud service; clipping. VI 3-4836.
POODLES, toys, colors, clipping. Club Casino, PR 6-8500.
POODLES, colors, tiny toys; also Chihuahuas. Davis 6-0594.
POODLE miniature; chocolate; male. HE 2-4001.
POODLES, toy, black. HA 7-1897.
PUPPIES; half Beagle, male and female, 6 weeks old. VI 3-9955.
SHETLAND sheep dogs, champion sired; A.K.C., sable and white. PL 2-4366.
SIAMEST kitten, female; half price to good home. PA 5-4942.

HORSES AND VEHICLES 205
Special Horse Auction
Sept. 19th, 1 p.m. Daylight Saving Expect 100 head or more; 5% commission; no entry fee; out of town buyers will be here.
RAY SPELL & SONS
9118 Natl Bridge HA 7-9628
PLEASURE Horse, quarter type, $110. Bill 1-3666, UN 8-3330.
2-HORSE trailer, single axle, $125. 1229 Grattan. GA 1-1073.
20 HORSES, 10 mares, broke. 9115 Natural Bridge, HA 7-9629.

BIRDS FOR SALE 211
A.B.S. FARRAKEETS
Beautiful birds, in full plumage.
SPRY FARMS 6180 DELMAR.
PARAKEETS, $1.98; canaries, $4.95; parrots, cages, supplies. NATIONAL, 3021 Olive.

AIR-CONDITIONING EQUIPMENT FANS—WINDOW FANS 214
AIR-CONDITIONERS; sacrificing 1000 new units, values to $449.95, now $119 up; 1 tons, 8 to 12,000 BTUs $139.95; Philco, Vornado, Westinghouse; 14,000 BTUs, new 1959 A.C. in crate, $149.95. Park Avenue Sales, 7021 Olive, 9 a. m. to 9 p. m.
AIR-CONDITIONER, ¾ ton G-E; PING-PONG TABLE, WO 2-6614.
AIR CONDITIONER; house; Acco, 1-ton, $895; terms. MI 7-1816.
WINDOW FANS; motor, blades, guards. 1427 Franklin. GA 1-4980.
NEW ¾ and 1- ton air conditioners, $85. The Dawson Co., 319 De Baliviere.
CARRIER AIR CONDITIONER; 5-ton with water tower; original price $2317, will sell for $600; 1½-ton G.E. air conditioner 14,500 BTU original price $350, will sell for $150. SANDERS MENS SHOP. EV 2-4852 or UN 8-0164.
FANS WINDOW FANS WTD. 214W
HIGHEK cash paid for used air-conditioners. CE 1-4944.

AIRCRAFT 215
LOBMASTER SKY RANCH
Instruction — Rental. New equipment, new pilot lounge, shop and paved runway by Sept. 10. Unicom. Most convient airport to West St. Louis. Highway 40-61 at Gumbo. Lehigh 6-7778.
WANTED; inboard side of Goodyear wheel for 6.00X6. Part No. 5306859. ALSO 12V transceiver and wind generation. JA 1-6994, eves. JA 1-0438.
CUB, jacks gear, engine, fuselage, complete with fabric to finish. Lobmaster Sky Ranch. LE 6-7778
1946 AIRCOUPE; 85-hp. Continental, new license, new glass and interior, all bulletins complied with. TW 2-1567.

ANTIQUES WANTED 218
WEBER, JE 5-1460
SPOT CASH; Oriental rugs, jewelry, music boxes, painted china, cut glass, paintings, etc. Call HE 2-4493 evenings and Sunday.

BICYCLES, MOTORCYCLES 221
ALL-STATE scooter, '54 model, $75. FL 1-7481.
CUSHMAN EAGLE, '54; good condition. HA 7-8550.
EAGLE, '57; A1 condition; shields ¾ cam, milled heat. UN 7-4704.
NEW SUPER EAGLE; Scooterville 5033 Delmar FO 1-7512
Bicycles, Motorcycles Wtd. 222
USED motorcycles bought, any make, condition. 2824 Locust. FR 1-8615.

BOATS AND MOTORS 223
CLOSE OUTS
1959 MODELS
JOHNSON MOTORS
MOST MODELS AVAILABLE
SAVE 15%
DUMPHY BOATS
AND MANY OTHERS
SAVE 25%
Now Is the Time to Buy a New Outfit at the Greatest Possible Saving.
BANK FINANCING
Open Tues. and Thurs. Eve. Till 9
Rock Hill Boat & Motor
9225 Manchester WO 2-9225
Boats—Motors—Trailers
SCHNEIDER SALES 4911 Neosho
SKI SALE
SKIS
ROPE
BELT
OTHER SKI EQUIPMENT
SKIS, $15
ROPES, $3.50
SKI FLOATS, 30c
St. Louis Sport Sales
2904 OLIVE JE 5-7100
Open Tues. and Thurs. 'til 8 p.m.
CLEARANCE SALE
ON ALL
BOATS & USED MOTORS
We trade—Finance
Open Mon. & Fri. Nights
SCHNEIDER SALES
4911 NEOSHO
SKIS REDUCED
TO $9.95
WERE $22.95
Skies that were $36.95 reduced to $16.95; $5.95 75-ft. Polyethylene ski ropes reduced to $1.99. Regular and slalom skies.
J. H. GLASER & SON
6305 Natural Bridge CO 1-4404
NOTICE
Here is what you have been waiting for; CLOSEOUT on all new 1959 Johnsons at a BIG SAVING. HURRY, they won't last long. Bank financing. Open Mon. and Fri. 'til 9 p.m.
GM BOAT CO.
11434 St. Charles Rock Rd.
Motor Repairs & Tune-Up
Bring in your motors for expert service on all makes.
BEL-AIR BOATS & MOTORS
12725 St. Charles PE 1-0603

BOATS AND MOTORS 223
15% DISCOUNT
ON NEW 1959 MODELS
JOHNSON MOTORS
SCHMITT MARINE, Inc.
1211 S. Vandeventer JE 1-6941
LABOR DAY
INVENTORY SALE
15' Runabout, new.
16' Continental day cruiser.
14' Lone Star runabout.
See us for the right deal for you.
BEL-AIR BOATS AND MOTORS
12725 St. Charles rd., PE 1-0603.
1960 MODEL
CENTURY
16' RESORTER ON DISPLAY
MISSISSIPPI VALLEY BOAT SALES, INC.
2717 State St., E. St. Louis, Ill.
PHONE BR 1-1777
CHRIS-CRAFT CRUISER
34' de luxe sedan; excellent condition; fully equipped. PA 7-7851
1ST CLASS REPAIRS
FIBERGLASS APPLIED, SOLD
CUSTOM-CRAFT KITS
BILOXI BOAT CO. PR 1-4975
GRUMMAN CANOES
Jennings Boat & Motor
6140 WEST FLORISSANT
BOATS—MOTORS—TRAILERS
BUTS PLACE
4443 Chippewa PR 1-0816
BOATS—MOTORS—TRAILERS
CRESTWOOD BOATS & MOTORS
9979 Highway 66 YO 5-2334
LIKE NEW; 16-ft. Cruiser, Inc., boat; convertible top, neoprene cover; Mark 55 electric motor; Tee-Nee tilt and turn trailer; $1350. JA 1-7152, 5215 Pierce.
LIKE NEW, 16-ft. Cruiser, Inc. boat; convertible top, neoprene cover; Mark 55 electric motor, Tee-Nee tilt and turn trailer; $1350. JA 1-7152, 5215 Pierce.
1957 15' Century, upholstery, radio, etc.; 30 Evinrude Lark; Gator trailer; $950; will separate. WO 1-1008 after 5 p.m.
BOAT, Yellow Jacket, with 40 hp. Mercury motor, Gator trailer, HA 8-7465.
BOAT; 14', 30; Evinrude, fully equipped; trailer; 2 pair skis. FL 1-5433, FL 1-0318.
BOAT, 16' wood, fiberglass bottom, 22 hp. Johnson; sell or trade for truck. HA 9-4025 evenings.
BOAT, 16-ft., motor and trailer, cheap; like new. WO 1-8330.
CHRIS-CRAFT, '57; 17' Cavalier, utility, fiberglassed, fully equipped. RA 4-4515.
CRUISER, 23'; 235 hp. Evinrude, tandem trailer; make offer; must sell. East Grand Boat Yards.
ELECTRIC TROLLERS, $56.50. RAY GEORGE 3456 S. GRAND
EVINRUDE, 5½, 25 hp. motor, controls, tank, $250. EV 3-6777.
MILO-CRAFT, 15½-ft., Evinrude electric; padded seats, radio, clock, speedometer, spotlights, canvas cover; 1000-lb trailer; like new. TW 2-3542.
WAIT! Watch for "THE SHAPE OF THINGS TO COME!"
WATER SKIS, new, $15.77 pair; water toboggan, new, $29.95 each. 6300 N. Broadway. EV 5-5350
14 PLYWOOD: steering, windshield, upholstered, fast ski boat; $150. MI 5-5796.
FISHERMEN-camper; 20 ft. trailer houseboat, steel and knotty pine, fully equipped. PA 7-8302.
15' ARKANSAS traveler; fiberglas, 35 hp. electric Johnson and trailer, like new. CO 1-4999.
16-Ft. Lawrence hardtop day cruiser; 40 hp. Scott electric; trailer, 1958 model; offer. UN 4-4295
18' RUNABOUT; new 35 h.p. Merury and trailer; $650. WY 3-0604.
LIGHNING class sail boat with sails; A1; $475. CO 1-2947.
GLASS jet 15' Mark 75, 60 hp.; Holsclaw trailer. FL 3-9667.
SCOTT motor parts and service. Herold's, 8318 Manchester.
20-ft. outboard cruiser, $250. CO 1-0927 or UN 7-4672.

BUILDING MATERIALS 227
Lumber!!
Used lumber that is cleaned, resawed, seasoned, straight, low in price! 2x4s, 2x6s, 2x8s, 2x10s, 2x12s, 2x14s, 3x4s, 4x4s, and larger timbers; sheathing, flooring; new plasterboard, plywood, wall boards, roofing, mouldings, insulating materials, masonite.
AALCO WRECKING CO.
14th & Chouteau CH 1-2500
ASBESTOS vinyl 9x9 floor tile; best quality, guaranteed; colors; 10c each, $300 N. Broadway.
BRICKS, used, delivered load lots YO 5-3758.
CEDAR Sheeting Board, $110 M bd. feet, f.o.b. yard. JE 1-6868.
CHAIN LINK FENCING—NEW 42 in. high, 25c ft. MI 7-1875.
DIRT; approximately 2000 yards. 49xx Delmar. HA 9-2850.
DROP SIDING; new; clear fir shorts; 6c lineal ft. EV 5-5350.
BASKET WEAVE FENCE, 6-ft. sections, complete, factory woven and redwood finish, guaranteed 25 years; $1 per ft. See this bargain at 6300 N. Broadway.
CEDAR closet lining, 40 ft., $8. 1434 or 6300 N. Broadway.
DOORS, new, all kinds, $5; windows, new, 50c up. 1434 and 6300 N. Broadway. CE 1-8136.
FLOORING; new, strong 2x6, 10' long. No. 1, $1. 6300 N. Broadway
KNOTTY pine, new select a grade, 15c bd. ft. 6300 N. Broadway.
TITE-ON roof shingles, only $6.25 per sq. ft.; 1st quality. 6200 Olive St. Rd. PA 1-2020
2400' WALNUT and cherry lumber, planed 2 sides, 35c per ft. EV 2-0931.
NEW FIR, 2x4x8; good; 50c each. 6300 N. Broadway. EV 5-5350.
4 OVERHEAD DOORS, four 8' and 10' ft. high, heavy steel; windows. EV 5-8644, CO 1-4873.
PARTICLE BOARD, new 4'x8', ¾" thick; better than plywood, $5 ea. 6300 N. Broadway. EV 5-5350.
PLASTER BOARD, new, 4x8 only $1.75 each. 1434 N. Broadway.
PLYWOOD sheeting; new, 4x8 ft., ⅜ in thick, $5 each. 6300 N. Broadway. EV 5-5350.
PLYWOOD, mahogany, new grade A factory finish, $5. EV 5-5350.
REDWOOD, clear 10" bevel siding, 15c lin. ft. 6300 N. Broadway
REDWOOD clear 6" basket weave fence, 8c lin. ft. 6300 N. Broadway
SAND and gravel; $2.95 per ton, 5 tons or more, HA 7-6743.
WINDOW SASH; 30"x48" metal weatherstripped, standard size; 8 for $120. 1434 N. Broadway.
NEW 1x6s, 1x8s, 1x10s, knotty pine paneling; we can furnish all materials for washablefors, dens, etc. Binder & Son, 3600 Salena, MO 4-9782.
MISTY walnut; factory finished paneling, $5.98. Fesco, UN 9-2500

CAMERAS—Supplies for sale 229
ARGUS C-3 camera, light meter, projector, F3 coated lens, $65. JA 2-3054.
BROWNIE box and flash camera; beginners' darkroom outfits.
AVENUE CAMERA SHOP
2306 S. Grand PR 2-6401
LEITZ projector with complete 3-D accessories for taking and projecting pictures; reasonable. PA 5-0037.
POLAROID Model No. 95A; flash attachment light meter; like new, used twice. UN 8-7088.

CAMERAS WANTED 230
HIGHEST PRICES PAID FOR CAMERAS AND EQUIPMENT
ST. LOUIS PHOTO, 3400 Lindell.
CAM for rent, 16mm projector or trade. HARPER 2818 Bulwer.

CLOTHING FOR SALE 231
BROWN Mouton Coat; ¾ length; size 18. 1 year old. PA 6-1120.

FARM MACHINERY, Supplies 235
John Deere R tractor, $250.
FINE Equip. Co. PE 1-0502
HEINKEN Tractor Sales; Massey-Ferguson farm industrial equipment, balers, Arps trencher, sales, parts, service. TE 7-3371.
FERGUSON, 35 N; with Sherman backhoe and front blade; $1645; Oliver O.C. 3 with Hi-Lift, $1395; Farmall F 12 with attachments, $195. D 2 Cat with dozer, $1650. 9030 Gravois.
FARMALL A and Loader, $395. Geo. Seeger & Sons, HE 2-9420.

FARM SUPPLIES WTD. 236
ALFALFA; 3rd cut. TRamont 2-7542.

Good Things to Eat—Produce 237
JONATHAN apples. Koenig's Orchard, 9301 Natural Bridge.

Lawn Mowers—Sales, Serv. 240
30-IN. power mower, sulky and sickle bar. VI 3-4265.

HEATING EQUIPMENT 241
Gas Furnace Closeout
New, with blower and controls.
75,000 B.T.U. — — — $135
100,000 B.T.U. — — — $145
125,000 B.T.U. — — — $180
CITY PLUMBING SUPPLY
5834 Easton FO 7-1343
AFCO GAS FURNACE — $75
EMPIRE GAS FURNACE — $100
BLOWERS — — — — $25
OIL BURNERS — — — — $35
OIL TANKS — — — — $15
¼ HP. MOTORS — — — $7
Above equipment in good condition, complete with controls, ready to install. WO 1-9205.
Special—While They Last
Chrysler Air-Temp forced air gas furnaces $3,500 BTU input, $125; 3 h.p. aircooled air conditioner with coil, $600; 5 h.p., $953. PA 5-6644.
PRESEASON special; immediate installation new gas conversion burner installed, $169.50; new gas furnace duct work, $495 installed. CH 1-2082, EV 5-4221.
BOILER; Capitol, hot water, Butane; half million BTU; complete with all controls; bargain. Amiel. BR 1-6692.
GAS furnaces, burners, boilers, duct work; terms. MI 7-1816.
GAS or oil furnaces installed; save $100 to $150. FL 3-4825.
IRON FIREMAN, Winkler, and Fairbanks Morse stokers, furnaces, blowers. 2516 S. Broadway. MO 4-0130.

HOUSEHOLD GOODS 243 HOUSEHOLD GOODS 243
TAKE OVER PAYMENTS
LOT PD 1650 BALANCE DUE
3 Rooms Complete OF FURNITURE
Regularly sold for $399.95
Sell for balance due
$199.70
LOT PD 1313
BALANCE DUE
ORIGINAL PURCHASE PRICE, $679.95
3 COMPLETE ROOMS $397.50
of furniture, including Electric Refrigerator, Stove, Complete Kitchen, Bedroom and Living Room. Just take over payments.
By Board of Directors
LOT PD 3247
3 COMPLETE ROOMS
OF FURNITURE
EVERYTHING YOU NEED
For the Home
Regular selling price $849.50
Take Over Payments
Balance Due Only
$467.50
TAKE OVER
CUSTOMER PAYMENTS
AND
3 COMPLETE ROOMS
OF FURNITURE
Nothing Else to Buy
LOT PD 68432
BALANCE DUE ONLY
$387.50
OUT OF STORAGE—3 COMPLETE ROOMS
Perfect condition — come in — see this beautiful outfit and save money NOW
LOT PD 17
$558.50
CARSON-MAY-STERN BRANCH STORES
618 Franklin • 4101 Manchester

HEATING EQUIPMENT 241
OIL BURNER—$65
Tank and controls; like new. EV 2-4123.
OIL BURNER; A-1, complete, tank, controls, etc. EV 3-4729.
OIL FURNACE; complete, $125. 901 N. 18th. CH 1-9240.
STOKERS-PARTS-BLOWERS
6734 Manchester ST 1-1887
USED gas burners, oil burners and stokers. PR 3-1414. 3463 Gravois.
75,000 BTU gravity gas furnace, 4 years old, $85. JA 2-0008.
3-YEAR-OLD oil burner; 250-gal. tank; cheap. PA 1-5156.

HOUSEHOLD GOODS 243
SHE MOVED OUT
PAY BALANCE DUE
3 rooms of furniture left in will call. TAKE OVER PAYMENTS and PAY BALANCE DUE.
$487.23
Living room, bedroom and kitchen, $20 down delivers, ask for Will. Call Number 18W, will separate.
WOODSON SPECIALTY FURNITURE
2628 WOODSON RD. HA 9-5412
OPEN EVENINGS TILL 9
200 MILES FREE DELIVERY
!! SALE !!
ALL BRAND-NEW
3-ROOM DAINISH OUTFIT
$388
4-piece bedroom including box spring and mattress; 5-piece dinette room; 7-piece living room $10 down delivers, $5 weekly.
CONTEMPORARY AND TRADITIONAL INTERIORS
6317 Easton EV 5-8300
Free parking in rear of store
Open Mon., Thurs., Fri. 'til 9
WILL SACRIFICE
Complete furnishings in 5-room apartment, never used; furniture of contemporary design, finest quality. See apartment manager, $320 DELCREST DR., U. City, Apt. 2-A, Sun. 1 p.m. to 6 p.m.; weekdays, any time.
DISCOUNTS 40%
DISCOUNTS 50%
3 rooms furn. complete — $298
includes
3-piece bedroom set
5-piece living room set.
Electric range—Refrigerator
Gas Range
Tables and Lamps
Box springs—Innerspring mattress
$25.00 DOWN
LIQUIDATORS
S.E. COR. 11TH & OLIVE
50% DISCOUNTS
EMERGENCY
60% DISCOUNTS
40%, 50% up to 70% discounts
Bedroom sets $298 value $127.50
Living room sets $249 value $116
Gas ranges $4 down — — — $49
Refrigerators $4 down — — — $49
Washers $3 down — — — $39
TV's $3 down — — — $39
LIQUIDATORS
S.E. COR. 11TH & OLIVE
SAVE—SAVE
Decorators' Close-Outs
Sofa makes bed and chair; 3-piece and 2-piece sectionals, 8½' sofa; Mr. and Mrs. chairs; hand-rubbed, oil-finish contemporary walnut bedroom, Danish modern bedroom, mattress and box springs; contemporary oil-finish dining room, 4 dinettes, Magic Chef stove, Philco refrigerator and TV, bunk beds, tables, lamps, etc. Buy one piece or all at fraction of actual value. Call today for appointment. MI 5-9369.
$5 DOWN DELIVERS
$5 DOWN, $6 A WEEK
DELIVERS
THREE COMPLETE ROOMS FURNITURE. ALL NEW; bedroom, living room, kitchen, new G-E refrigerator, and new Magic Chef gas range.
Grand-Park Furniture Co.
1000 S. GRAND MO 4-2110
9500 LACKLAND RD. HA 8-3523
Furniture Out of Storage
SAVE $300
All new, 3 rooms—complete
Our $989 Value—For $698
$40.00 DOWN
New 5-piece breakfast set
New living room suite
New electric refrigerator
New gas range
2 rugs—9x12
Box springs—Innerspring mattress
LIQUIDATORS
S.E. COR. 11TH & OLIVE
BABY chest, studio couch, Hollywood bed, VO 3-2716.

HOUSEHOLD GOODS 243
FURNITURE; 3 rooms, new; bedroom, living room, kitchen; gas range and refrigerator.
$298
$25 DOWN $3.50 WEEK
LIQUIDATORS
S.E. CORNER 11TH & OLIVE
FURNITURE; 3 rooms; new refrigerator, bedroom. CO 1-5581.
FURNITURE—APPLIANCES
Save now—cash and carry.
FAIR MERCANTILE, 5257 Shaw
FURNITURE, 3 rooms, almost new; cheap for cash. FO 7-1125.
GAS STOVE; 3 months old. PL 2-7138.
HEATERS; gas, new and used. GOLDEN, 1260 N. Kingshighway.
HIDE-A-BED SETS, factory samples and factory priced; terms. Open eves. 7-9 p.m. Ben Langan Storage & Moving, 5201 Delmar.
2-PC. LIVING ROOM SUITES
Unusual Choice, $89
$5 Down
$2 Week
LIQUIDATORS
S.E. CORNER 11TH & OLIVE
LIVING room suite; tables; desk, rathskeller furniture, Hollywood bed; swing set; wheel barrow; moving. VI 3-2498.
MAGIC CHEF "36" range; new; perfect; sacrifice; $2 week. Friendly, MI 5-9369, MI 7-0091.
MOVING out of state; selling everything, all new TA 2-7032.
REFRIGERATORS—NEW
Westinghouse, Hot Point
G.E. Philco
From $149; $10 Down
LIQUIDATORS
S.E. CORNER 11TH & OLIVE
3 Rooms, Complete, $199.50
ALL NEW FURNITURE
E-Z TERMS FREE GIFTS
Mon. Wed. Thurs. Fri. Nights 'til 9 p.m. Other nights till 6.
CROWN FURNITURE CO.
1001 FRANKLIN CH 1-3397
FREE PARKING CH 1-0488
TABLES—TABLES—TABLES
Varied styles; new corner tables, walnut, mahogany finish, lamp tables; regularly $29.95, $39.95, your choice $9.99.
DAU'S NEW & EXCH. STORE
3950 Olive JE 1-0624
AUTOMATIC IRONER, used very little, $35; 5-drawer chest, $10. JA 4-1135.
BEDS, springs, mattresses, cabinets, stoves, $35; wool rugs, $10; heaters, lowest prices. GOLDEN, 1260 N. Kingshighway.
BEDS; twin, double; wooden and metal; $5.95 up.
DAU'S NEW & EXCH. STORE
3950 Olive JE 1-0624
BEDROOM SETS; 7 pcs.; double dresser, vanity, both mirrored; chest, robe and double bed, all for only $109.95.
DAU'S NEW & EXCH. STORE
3950 Olive JE 1-0624
BEDROOM suites; 2 and 3 piece; choice selection; from $39.50.
SPRAGUE FURN. 5070 Delmar
BREAKFAST SET; newest style, 5 pieces; Formica top
$49
$2 DOWN—$1 WEEK
LIQUIDATORS
S.E. CORNER 11TH & OLIVE
BUNK BEDS; 2 sets mattresses included; 1 year old; $30 per set. Skyline 3-2420.
CARPET; save ¼ to ½; wool, wiltong, acrilan, nylons. Midwest, 5847 Delmar. PA 7-5514.
DINING ROOM, modern Drexel Biscayne extension table, buffet, 6 chairs, Reg. $540, sample $299. General, 2900 S. Jefferson.
DINING ROOM, mahogany, large extension table, 60" buffet, 6 chairs, Reg. $400, sample $250. General, 2900 S. Jefferson.
DINING-ROOM SUITES, 7, 8 and 9 piece; walnut and mahogany; A1 condition; from $49.50.
SPRAGUE FURN., 5070 Delmar
DINING ROOM; brand new beautiful French Provincial in Cherry; junior size design for small dining areas, china, oblong extension table, 4 arm, 2 side chairs. Sale price, 5 pcs. $265. Terms.
KNOST-BOCKWINKEL Furn. Co. 4601 Delmar Mon., Wed., Fri. 'til 9
DINING-ROOM SETS for storage charges. Brasch Storage, 2618 Franklin. JE 1-3314.
DINETTE set, 7-piece, chrome, almost new. JE 1-7076.
DISPLAY home furniture; gorgeous rugs, TVs, stove, refrigerator, dining room, etc.; 5 rooms in all at fraction of actual value. Call today. MI 5-9369, MI 7-0091.
DRYER, gas, Hamilton; RCA new, $149.95. Cordes, 1732 Pine.
ELECTRIC range, new, Philco, 27x40; list $439.95, sell $275 cash. FL 1-2551.
ELECTRIC range; Kenmore; good condition; $35. HA 9-5733.
FACTORY SAMPLES
FACTORY PRICES
Also open eves. 7-9; terms. Ben Langan Moving & Storage Co., 5201 Delmar.
FREEZER, 12 WESTINGHOUSE, NEW, $219.95. 1732 PINE
CARLOAD CORDES MA 1-1307

HOUSEHOLD GOODS WTD. 244
READY CASH
Four bedrooms, dining room furniture, stoves, ranges, rugs; ready cash.
CALL FO 7-1897
PROSSER'S
MOVING & STORAGE CO.
4706 EASTON EST. 1904
FOR TOP CASH
CALL JE 5-1460, WEBER
BEDROOM, DINING ROOM RUGS; ALL TYPES FURNITURE ANTIQUES, CHINA SEWING MACHINES, PIANOS
HE 2-4493 Sun. or Eves.
FURNITURE WANTED
A-1 PRICES PAID
BEDROOMS, DINING ROOMS
living rooms, refrigerators, STOVES. CHEERFUL PIANOS
FO 1-3275 5152 Easton
ACTIVE, PA 5-1604
FURNITURE, pianos, antiques. Maytag washers, wringer type.
TOP CASH, PA 5-1604
CALL THE ALAMO
Chests, bedroom sets, refrigerators, washers (wringer), furniture wanted badly, for cash or exchange for moving. OL 2-7350.
AAA PRICES paid for used furniture. Brasch Furniture JE 1-3314
ABOVE ALL, CALL FO 1-4463.
Furniture, refrigerators, stoves, etc., wanted. Golden, FO 1-4463.
ALL kinds furniture, dishes, utensils, appliances, bedding, scrap iron, rags. EV 2-7470, EV 3-8911.
ALL kinds needed badly; bought or taken in exchange on moving. Hazzard Moving Co. FR 1-7420
ALL cash for used furniture and appliances. FAIRWAY FO 1-6371.
ANXIOUS, we NEED furniture; call day or night. PA 1-8499.
BAKER, JE 3-2540; all kinds of furniture, dishes, bedding and appliances; top prices.
BEDROOM, dining room, kitchen furniture wanted; cash. PR 8-327.
HOUSEHOLD goods for cleaning or hauling. EV 3-8389. Hogan, 6435 Chatham.
CASH for bedroom, dining room, kitchen fur

don't let

VITAMIN SHORTAGE

make you look and feel older than your years!

lead to possible serious illness!

keep children from doing their best at school & play!

TAKE ONE-A-DAY® (BRAND) MULTIPLE VITAMINS

A SINGLE TABLET DAILY SUPPLIES ALL THE VITAMINS AN ADULT OR CHILD NORMALLY NEEDS TO TAKE

Vitamins are essential to your well-being . . . but meals alone often don't supply enough. And a shortage of vitamins can deprive anyone in your family of best health. If allowed to continue, it can even lead to serious illness.

So play safe! Give everyone in your family ONE-A-DAY® Multiple Vitamins. A single tiny tablet taken daily can *prevent* vitamin shortage.

To help you feel, look and do your best, start every day with ONE-A-DAY (Brand) Multiple Vitamins. Ask for and insist on the package with the big red "ONE." There is only one genuine ONE-A-DAY (Brand) Multiple Vitamins!

Less than 3¢ a tablet in the larger packages!

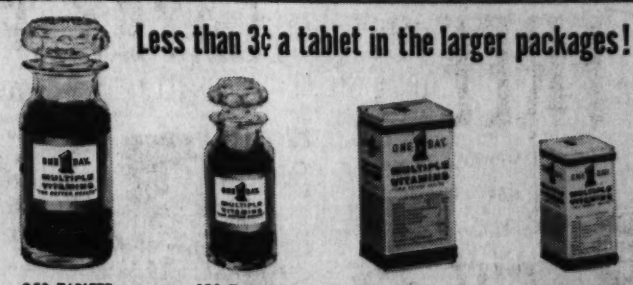

250 TABLETS 100 TABLETS 60 TABLETS 25 TABLETS

MILES PRODUCTS Division of Miles Laboratories, Inc., Elkhart, Ind.

Editorial Page - Daily Cartoon

EDITORIAL SECTION

ST. LOUIS POST-DISPATCH

SPORTS MARKETS—Section B Page 3

SECTION C | ST. LOUIS, TUESDAY, SEPTEMBER 8, 1959 | PAGES 1—8C

U.S. Civil Rights Commission's Report; 'Striking Gap Between Principles and Practices' Found

Partial Text of Recommendations and Minority Objections and Proposals—Bitter Criticism of Racial Discrimination in Housing.

WASHINGTON, Sept. 8 (AP).

FOLLOWING IS A PARTIAL text of excerpts from the report of the United States Commission on Civil Rights. Because of the length of the document, many portions had to be elided:

FINDINGS AND RECOMMENDATIONS
VOTING
THE PROBLEM

. . . The Commission's studies reveal that many Negroes are eager to exercise their political rights as free Americans and that they have made some progress. Our investigations have revealed further that many Negro American citizens find it difficult, and often impossible, to vote . . .

. . . It has become apparent that legislation presently on the books is inadequate to assure that all our qualified citizens shall enjoy the right to vote. There exists here a striking gap between our principles and our every-day practices.

This is a moral gap. It spills over into and vitiates other areas of our society. It runs counter to our traditional concepts of fair play. It is a partial repudiation of our faith in the democratic system. It undermines the moral suasion of our national stand in international affairs. It reduces the productivity of our nation.

In the belief that new legislation is needed, we submit for consideration of the President and the Congress the following recommendations which we believe will help Americans to make good our declarations of national purpose . . .

APPOINTMENT OF TEMPORARY FEDERAL REGISTRARS
FINDINGS

The Commission finds that substantial numbers of citizens qualified to vote under state registration and election laws are being denied the right to register, and thus the right to vote, by reason of their race or color. It further finds that some direct procedure for temporary federal registration for federal elections is required if these citizens are not to be denied their right to register and vote in forthcoming national elections. Some method must be found by which a federal officer is empowered to register voters for federal elections who are qualified under state registration laws but are otherwise unable to register.

Such a temporary federal registrar should serve only until local officials are prepared to register voters without discrimination. The temporary federal registrar should be an individual located in the area involved, such as the Postmaster, United States attorney, or clerk of the Federal District Court. The fact-finding responsibilities to determine whether reasonable grounds exist to believe that the right to vote is being denied could be discharged by the Commission on Civil Rights, if extended. Because of the importance of the matter, such a temporary federal registrar should be appointed directly by the President of the United States.

RECOMMENDATION NO. 5

Therefore it is recommended that, upon receipt by the President of the United States of sworn affidavits by nine or more individuals from any district, county, parish or other recognized political sub-division of a state, alleging that the affiants have unsuccessfully attempted to register with the duly constituted state registration office, and that the affiants believe themselves qualified under state law to be electors, but have been denied the right to register because of race, color, religion or national origin, the President shall refer such affidavits to the Commission on Civil Rights, if extended.

A. The Commission shall:

1. Investigate the validity of the allegations.

2. Dismiss such affidavits as prove, on investigation, to be unfounded.

3. Certify any and all well-founded affidavits to the President and to such temporary registrar as he may designate.

B. The President up on such certification shall designate an existing federal officer or employe in the area from which complaints are received, to act as a temporary registrar.

C. Such registrar - designate shall administer the state qualification laws and issue to all individuals found qualified, registration certificates which shall entitle them to vote for any candidate for the federal offices of President, vice President, presidential elector, members of the Senate or members of the House of Repersentatives, delegates or commissioners for the territories or possessions, in any general, special, or primary election held solely or in part for the purpose of selecting or electing any such candidate.

D. The registrar - designate shall certify to the responsible state registration officials the names and facts of registration of all persons registered by him. Such certification shall permit all such registrants to participate in federal elections previously enumerated.

E. Jurisdiction shall be retained until such time as the President determines that the presence of the appointed registrar is no longer necessary.

DISSENT BY COMMISSIONER BATTLE

I concur in the proposition that all properly qualified American citizens should have the right to vote but I believe the present laws are sufficient to protect that right, and I disagree with the proposal for the appointment of a federal registrar which would place in the hands of the Federal Government a vital part of the election process so jealously guarded and carefully reserved to the states by the founding fathers.

PROPOSAL FOR A CONSTITUTIONAL AMENDMENT TO ESTABLISH UNIVERSAL SUFFRAGE

(By Chairman Hannah and Commissioners Hesburgh and Johnson.)

The Commission's recommendation for temporary federal registration should, if enacted by Congress, secure the right to vote in the forthcoming national elections for many qualified citizens who would otherwise, because of their race or color, be denied this most fundamental of American civil rights. But the proposed measure is clearly a stopgap. . . .

Therefore, as the best ultimate solution of the problem of securing and protecting the right to vote, we propose a constitutional amendment to establish a free and universal franchise throughout the United States. . . .

We believe that the time has come for the United States to take the last of its many steps toward free and universal suffrage. The ratification of this amendment would be a reaffirmation of our faith in the principles upon which this nation was founded. It would reassure lovers of freedom throughout a world in which hundreds of millions of people, most of them colored, are becoming free and are hesitating between alternative paths of national development.

For all these reasons we propose the following Twenty-third Amendment to the Constitution of the United States:

ARTICLE XXIII
SECTION 1

The right of citizens of the United States to vote shall not be denied or abridged by the United States or by any state or by any person for any cause except inability to meet state age or length-of-residence requirements uniformly applied to all persons within the state, or legal confinement at the time of registration or election. This right to vote shall include the right to register or otherwise qualify to vote, and to have one's vote counted.

SECTION 2

The congress shall power to enforce this article by appropriate legislation.

Separate statement regarding proposed XXIII Amendment.

(By Vice Chairman Storey and Commissioner Carlton)

We strongly believe in the right of every qualified citizen of the United States, irrespective of his color, race, religion or national origin, to register, vote and have his vote counted. We regard full protection of these rights of suffrage by both state and federal governments necessary and proper. Therefore, we have supported and voted for all recommendations of the Commission (except the proposed XXIII amendment) to strengthen the laws and improve the administration of registration and voting procedures. However, we cannot join our distinguished colleagues in the recommendation of the proposed constitutional amendment. These are our several reasons:

1. We believe that our Commission recommendations, if enacted into law and properly enforced, will eliminate most if not all of the restrictions on registration and voting by reason of race, color, religion or national origin.

A recommendation proposing a constitutional amendment granting additional power to the Federal Government would be in order only if we had found a lack of power under existing constitutional provisions. Such is not the case.

2. On principle, proposals for constitutional amendments which would alter long-standing federal-state relationships, such as the constitutional provision that matters pertaining to the qualifications of electors shall be left to the several states, should not be proposed in the absence of clear proof that no other action will correct an existing evil. No such proof is apparent.

3. The Constitution of the United States of America presently includes sufficient authority to the Federal Government to enable it effectively to deal with denials of the right to vote by reason of race, color, religion and national origin.

4. The information and findings cited in support of the proposed amendment disclose that some illiteracy still exists, that the authoritative state statistics and studies are wholly lacking to support an important proposal, and our staff has not had the opportunity to make a thorough study of such a far-reaching proposal.

I heartily agree with the objections of Commissioners Storey and Carlton to the proposed constitutional amendment.

(Signed) JOHN S. BATTLE,
Commissioner.

FINDINGS AND RECOMMENDATIONS
EDUCATION
THE PROBLEM

In 1954 the Supreme Court of the United States held that compulsory racial segregation in public schools is a denial of the equal protection of the laws under the Fourteenth Amendment to the United States Constitution, and of the due process of law required by the Fifth Amendment. In so holding, the court did not require racial integration in the schools. What the court did hold is that publicly supported schools must be opened to all races on a non-segregated basis . . .

The Commission based its study of legal developments contituting a denial of the equal protection of the laws in the field of public education upon two fundamental premises:

(1) The American system of public education must be preserved without impairment because an educated citizenry is the main-stay of the republic and full educational opportunity for each and every citizen is America's major defense against the world threat to freedom.

(2) The constitutional right to be free from compulsory segregation in public education can be and must be realized, for this is a government of law, and the Constitution as interpreted by the Supreme Court is the supreme law of the land.

The problem, therefore, is how to comply with the Supreme Court decision while preserving and even improving public education. The ultimate choice of each state is between finding reasonable ways of ending compulsory segregation in its schools or abandoning its system of free public education . . .

RECOMMENDATIONS
NO. 1 (A) AND 1 (B)

Therefore, the Commission recommends:

1 (A)—That the President propose and the Congress enact legislation to authorize the Commission on Civil Rights, if extended, to serve as a clearing house to collect and make available to state and to local communities information concerning programs and procedures used by school districts to comply with the Supreme Court mandate either voluntarily or by court order, including data as to the known effects of the programs on the qualify of education and the cost thereof.

1 (B)—That the Commission on Civil Rights be authorized to establish an advisory and conciliation service to assist local school officials in developing plans designed to meet constitutional requirements and local conditions, and to mediate and conciliate, upon request, disputes as to proposed plans and their implementation . . .

RECOMMENDATION NO. 2

2. Therefore, the Commission recommends: That the Office of Education of the Department of Health, Education and Welfare,

Continued on Page 8, Col. 2.

—UPI Telephoto.

Members of Civil Rights Commission

Members of Civil Rights Commission with PRESIDENT EISENHOWER when they were sworn in Jan. 3, 1958 at the White House. In group (from left) are: THE REV. THEODORE M. HESBURGH, JOHN S. BATTLE, DOYLE E. CARLTON, ROBERT G. STOREY, JOHN A. HANNA and Mr. Eisenhower.

Big Four Forms Group to Study Arms Cut Again

10-Nation Committee Evenly Divided Between East and West.

© New York Times News Service

WASHINGTON, Sept. 8.

THE BIG FOUR formally set up a 10-nation committee yesterday to begin new disarmament talks early next year.

Although the committee will be outside the United Nations, the Disarmament Commission of that body, composed of representatives of all member countries, will receive reports from the 10-member committee.

A joint announcement was made simultaneously in Washington, Paris, London and Moscow.

The committee will have five Western members, the United States, France, Britain, Canada and Italy. The five Communist bloc countries are the Soviet Union, Bulgaria, Czechoslovakia, Poland and Rumania.

THE PRELIMINARY decision on the committee originated at the talks between Big Four foreign ministers at Geneva early this summer.

State Department officials explained yesterday that the equal representation on the committee between East and West was not to be considered a precedent. The United States, they said, is not concerned about the form as long as talks get moving.

The Big Four asked Dag Hammarskjold, U.N. Secretary General, to call the disarmament commission together to explain to it the "nature and purpose" of the committee of 10 nations.

The four-power communique said that "the United Nations charter recognizes that disarmament matters are of world-wide interest and concern. Accordingly, ultimate responsibility for general disarmament measures rests with the United Nations."

"The setting up of the disarmament committee in no way diminishes or encroaches upon the United Nations' responsibilities in this field," the big four said. "In setting up the committee the special responsibility resting on the great powers to

Continued on Page 8, Col. 4.

Khrushchev Rags-to-Fame Hero In New Soviet Propaganda

Press and Radio Give Premier Big Buildup as All-Russian Boy in Preparation for His U.S. Visit.

By WILLIAM L. RYAN
Associated Press News Analyst.

FIRST OF A SERIES

AS A BOY, Nikita Khrushchev was good to his mother. He attended Sunday school at the local church and recited the gospels from memory. He was a good halfback at soccer. In short, he was Nikita Khrushchev: all-Russian boy.

This is the picture of Khrushchev now emerging from his own and thousands of other words pouring from Moscow press and radio in English and other languages, in advance of his visit to the United States.

The round little man with the steely cold blue eyes will appear before Americans as the new Khrushchev, 1959 model. The advance billing portrays the Soviet Premier as anything but a sinister leader of a world conspiracy using the name Communism. On the contrary, it makes him the prototype of all success story heroes who worked their way to the top through patience, fortitude and honest toil.

WHILE KHRUSCHEV angled earnestly for an invitation to the United States, new biographers fell in enthusiastically with the theme that only such a fine lad could climb the ladder from rags to fame as the world's top Communist leader.

"While working in a coal mine," wrote one of the chroniclers, "young Nikita Khrushchev often thought about the injustice of the capitalist system then prevailing in Russia. . . . He learned from his own experience that, for the working man, all bosses are the same. . . . 'The capitalists helped to a great extent to make me a Communist internationalist; Khrushchev later recalled."

The man coming to America next week likely will be the warm, the bubbling, gay, humanity-loving Khrushchev, to love for mankind.

He intends to impress Americans and the world. He probably will put on a great show.

IN MOSCOW, Khrushchev is presented as a model Soviet citizen, father to four fine children, grandfather to three, devoted to his motherly second wife, Nina, who reared his family. All this purports to be the story of a brilliant success well earned.

Khrushchev's life has, indeed, been a success story—Communist style. He rose to the top by clawing his way up over a heap of corpses and discards.

Nikita Sergeyevich Khruschev was born April 17, 1894. His father, Sergei, probably owned a tiny plot of land around the mud-reed hovel near Kalinovka which was Nikita's birthplace. Russia was not, as Khrushchev now insists, capitalist. It was feudal under the Czarist monarchy.

Khrushchev's father, if he owned land, was a "kulak," or property-owning peasant of the class Khrushchev later helped Stalin liquidate physically and brutally, Papa Khrushchev also worked in the coal mines near the Ukrainian border.

"When I was a boy," Khrushchev recently told a skeptical crowd of Catholics in Poland, "I attended church school and won a prize from the priest for knowing the Gospels by heart."

LATER, HE ADDED another tidbit in the making of the new Khrushchev.

"I was once a rather good halfback at soccer. That was not an exclusively offensive or defensive position. It was both." Did he play against foreign teams, like the British? "I played with good Russian workers," snorted Khrushchev. "I don't look like a lord, do I?"

Khrushchev neither looked nor acted like a lord. Beginning life as a shepherd boy and coal miner, he came to epitomize the new Communist proletarian elite which rose from the wreckage of Bolshevik equalitarian deals, a true representative of Russia's new privileged class.

Khrushchev was what Russians call a "sposobny chelovyek"—an able fellow. He had the physique of a Russian bear, a vast store of energy, a talent for blaming his mistakes on others and turning defeat into victory. But his beginnings were undistinguished.

Khrushchev had no part in the Soviet revolution. Not until 1918 did he join the Bolschevik party

Continued on Page 8, Col. 5.

CENTRAL HARDWARE ORDER BY PHONE ANYTIME DAY OR NITE, 24 HRS. A DAY EV. 3-2070

SIX TERRIFIC BARGAINS!

COMBINATION OFFER!
5 LBS. Central Park MEADOW GREEN SEED
—PLUS—
50-LB. SACK VIGORO
BOTH FOR ONLY 4.00 TAKE-WITH-YOU PRICE

REMINGTON and WESTERN SHOTGUN SHELLS

LIGHT LOADS, "Shur Shot" or "X-pert"
2.04 20-Ga. | 2.13 16-Ga. | 2.25 12-Ga.
MEDIUM LOADS "Shur Shot" or "X-pert"
2.14 20-Ga. | 2.20 16-Ga. | 2.35 12-Ga.
HEAVY DUCK LOADS "Super X" or "Express"
2.51 20-Ga. | 2.64 16-Ga. | 2.89 12-Ga.

SPECIAL LOW TAKE-WITH-YOU PRICES!
Super Heavy 2¾" MAGNUMS 2, 4, or 6 Shot
20-Gauge 2.64
16-Gauge 2.89
12-Gauge 3.32

LADDERS

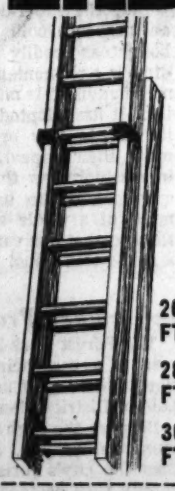

Exceptionally sturdy extension ladders well made of select straight fir, with hickory rungs! Safety Hooks!

REAL BUYS! 16-FT. LADDER 9.66

20 FT.	14.45	24 FT.	20.95
28 FT.	24.75	32 FT.	28.25
36 FT.	32.75	40 FT.	36.50

STEEL SHELVES SALE!

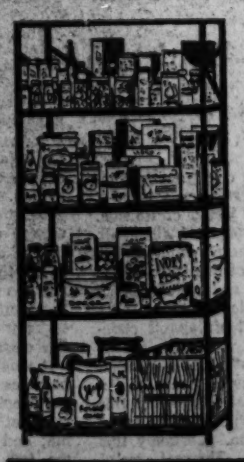

Sturdy steel shelves will hold 300 pounds per shelf. Perfect for closets, basements, home workshops, offices or stores. Baked enamel finish.

4-Ft. Tall 4 Shelves 24" Wide 9" Deep 3.88
5-Ft. Tall 4 Shelves 30" Wide 12" Deep 5.66
6-Ft. Tall 5 Shelves 36" Wide 12" Deep 7.66
6-Ft. Tall 5 Shelves 36" Wide 18" Deep 9.77

PERMANENT ANTI-FREEZE

• IT WON'T EVAPORATE!
• IT WON'T BOIL AWAY!
• PROTECTS AGAINST RUST!

CUT TO $1.69 GALLON TAKE-WITH-YOU PRICE

'MASTER SERVICE' INSIDE LATEX PAINT
FOR WALLS! WOODWORK! CEILINGS!

• WASHABLE
• NO PAINT ODOR
• NO BRUSH MARKS
• NO PRIMER NEEDED
• JUST STIR AND USE
• DRIES IN 30 MINUTES

REG. $3.98 SALE! 3.44 GALLON In Lovely Colors

NO TURPENTINE! JUST WASH YOUR BRUSH OR ROLLER OUT WITH WATER.

CENTRAL HARDWARE

WE HAVE A COMPLETE LUMBER DEPARTMENT

LINDBERGH STORE — LINDBERGH & BIG BEND
KINGSHIGHWAY STORE — 1616 S. KINGSHIGHWAY
WELLSTON STORE — 6250 EASTON AVE.
DOWNTOWN STORE — 811 N. SIXTH AT DELMAR
UNION AVE. STORE — 4200 N. UNION
NOT OPEN NITES
OPEN DAILY 'TIL 5:30

SHOP TONITE! WE'LL BE OPEN

ST. LOUIS POST-DISPATCH
Founded by JOSEPH PULITZER
December 12, 1878
Published by
The Pulitzer Publishing Co.
1111 Olive St. (1) — MAin 1-1111

THE POST-DISPATCH PLATFORM

I KNOW THAT MY RETIREMENT WILL MAKE NO DIFFERENCE IN ITS CARDINAL PRINCIPLES, THAT IT WILL ALWAYS FIGHT FOR PROGRESS AND REFORM, NEVER TOLERATE INJUSTICE OR CORRUPTION, ALWAYS FIGHT DEMAGOGUES OF ALL PARTIES, NEVER BELONG TO ANY PARTY, ALWAYS OPPOSE PRIVILEGED CLASSES AND PUBLIC PLUNDERERS, NEVER LACK SYMPATHY WITH THE POOR, ALWAYS REMAIN DEVOTED TO THE PUBLIC WELFARE, NEVER BE SATISFIED WITH MERELY PRINTING NEWS, ALWAYS BE DRASTICALLY INDEPENDENT, NEVER BE AFRAID TO ATTACK WRONG, WHETHER BY PREDATORY PLUTOCRACY OR PREDATORY POVERTY.

JOSEPH PULITZER

April 10, 1907

Letters from the People

Improvement From Within

The balance of the "goodies" and "baddies" on the St. Louis Board of Education is so precarious that it ill behooves the Post-Dispatch editorial page to make it appear any worse than it actually is.

Most observers of the board's operation will agree that Dan Schlafly has made an outstanding record, that the Rev. Mr. Hicks may do so, and that Dr. Rainey can, but it is only fair to point out that Hicks and Rainey, thus far at least, are yet to make their records.

Already on the board, however, are two members worthy of attention. It is true that Oscar Erhardt is union-oriented and sometimes talks too much, but his vote has been usually on the right side of the column and always in favor of the children.

Less conspicuous and more ambiguous is the record of James Morrell, but there is reason to believe that when the chips are down, Morrell's vote will also be in the right column.

Therefore, in my estimation, while it is important as it is always important to pick four good members at the next election, there is really more chance of improving the School Board than your recent editorial implies.

Echeal T. Feinstein

Unsanitary

The new method in St. Louis of collecting garbage with rubbish only once a week is very unsanitary.

Even when garbage is wrapped in thick layers of newspaper, a fuzzy mold forms. Many people are careless in spite of instructions about wrapping. Garbage should be collected at least three times a week as formerly. **A. S.**

Khrushchev and Labor

George Meany, AFL-CIO president, would reject any proposal that Soviet Premier Khrushchev be invited to address the AFL-CIO's coming convention in San Francisco.

This is in accordance with the position taken by the federation's executive council. The majority of union leaders, said Mr. Meany, share his view that Khrushchev is a dictator who imposes slave labor conditions.

There is no doubt that Mr. Khrushchev's invitation was based on the belief that his visit to the United States will help to save the peace. "It will do no harm"—is the general feeling.

The captive nations, however, cannot but feel differently. The invitation of Mr. Khrushchev to visit the United States cannot but enhance his prestige in the Soviet Union and cannot but strengthen the chains he has thrown around the enslaved nations.

The position taken by the AFL-CIO executive council, therefore, is understandable and is shared, I am sure, by those who either directly or indirectly lived under the Soviet regime. **Joseph Ponafidine**

A Place for Autos

I am wondering whether anything is being done about the parking garage at the north end of the Jefferson National Expansion Memorial.

We lost the golden opportunity of building the larger parking facility on the riverfront that would have attracted many office and commercial buildings and helped our tax situation, and are now talking about apartments of doubtful acceptance, depending upon tax and financing subsidies.

Let us not also lose this chance to take care of at least some of the traffic converging at this point.

E. G. Doernhoefer
Glendale

Clayton's Problems

I have just heard that the Clayton city fathers are going to attempt to put the news vendor on the corner of Forsyth and Central out of business. Ye gods, aren't taxes, Downtown, Inc., and mail order business doing enough already to paralyze local dollar traffic without the Clayton Board of Aldermen getting into the act?

Why doesn't the board get busy with important municipal business like speeding up those who use our streets to move from bedroom to office and back again and many others too numerous to mention?

If we do have to go downtown or to University City for our papers you can be sure we will also pick up our dog food, liquor, groceries, haircuts, insurance and automobiles outside Clayton.

Not Mad—Yet

Name and address must accompany every letter, but on request will not be published. Letters not exceeding 200 words will receive preference.

Politics and the Schools

The 30 public school systems in St. Louis and St. Louis county will open the new academic year plagued with the same general problems that have hung over them for the last several years. Since these problems are political and not educational (although they directly affect education), prompt solutions will depend largely upon the light in which they are viewed by the people who support the schools.

In St. Louis most of the difficulties of the area's largest school system can be traced to the School Board itself. A majority of the Board as presently constituted puts political debts to ward leaders ahead of the clear needs of the children. This has led to an unnecessary large diversion of school funds to the politics-ridden Building department.

A system with unlimited revenues might be able to afford this misuse of school dollars. But when city voters turned down a proposed tax rise last April, the School Board was forced to choose between patronage and education. In too many instances patronage won out. It would not be surprising if classroom standards showed signs of slipping.

The St. Louis system has substantial building needs. At least 11 new schools are required to relieve crowding in such districts as the Dozier, Emerson and Hempstead. Additions are required at 15 other schools and 25 more need enlarged playgrounds. Sprinkler systems evidently are necessary in 133 schools that do not come under the city's 1945 building code.

A bond issue would be necessary to finance such a formidable list of capital improvements. Fortunately the St. Louis system enjoys about $135,000,000 in unused bonding capacity—more than enough to handle these projects and then some. The difficulty, however, is that bond issues require two-thirds favorable majorities, and these are hard to come by when the public has such little confidence in the School Board as it has in this one.

In St. Louis county the principal problem is one of organization. Public education in the county as a whole is undemocratically organized. Because of the uneven distribution of taxable wealth in the county, some districts have far greater ability to support schools than others. Consequently the quality of education available to youngsters in the county is dictated largely by the accident of the child's home address. Ironically, those districts with the greater tax bases provide superior opportunities on lower tax rates.

The county as a whole possesses a tax base sufficiently large to finance first-class schooling for all the children and ample to meet the capital requirements of new classrooms. The problem is how to make that tax base available for the equitable support of each child.

School district organization in the county can be changed by consolidations proposed by the County School Board; indeed that is this Board's sole duty. But the consolidations proposed last year proved to be impractical.

An alternative approach, and probably a better one politically, was recommended by the Metropolitan St. Louis Survey. This would permit the Superintendents to keep their 29 districts. But it would set up a uniform basic school levy throughout the county.

Unfortunately, such a program requires legislative and possibly constitutional changes that are politically difficult to accomplish in a county in which so many have a vested interest in the present system of unequal opportunities. Only when the county's educators educate the people to the need is there likely to be any progress.

When It Was the Five-and-Ten

In Santa Clara, Calif., a five-and-ten-cent store is devoted exclusively to gardening supplies. In the Cleveland area some 30 others are experimenting with a revolving credit system. Television sets have become standard items of merchandise in many such establishments. Soon the customer may be able to go into a dime store, purchase a fur coat—already a staple in many of them—and say, "Charge it."

Like the super-dooper supermarket where an insurance policy or an automobile can be bought as readily as a radish, the five-and-dime is a phenomenon of the changing face of merchandising in mid-twentieth-century America. It has adapted itself to new buying habits and to new opportunities as they have made their appearance. Today, one of the increasingly few things it does not offer the customer is the luxury of standing in the midst of a whole storefull of goods and reflecting that one can buy anything there with a single thin dime.

Laboratory Proof

The Forest Park-Rock Island Highway represents a convincing laboratory demonstration of the urgent need to approve the Metropolitan District plan in November.

Because the highway is strictly a St. Louis municipal project, it can extend no farther than the city's jurisdiction. And unless University City decides to pick it up at the St. Louis city line, as now seems unlikely, the $4,000,000 expressway will dead-end at that point. Its usefullness will be severely impaired; Skinker-Millbrook will be a giant and continuous traffic jam.

The original concept of the Rock Island contemplated running it west and southwesterly through University City and Clayton to a junction with the county's Inner Belt just west of County Hospital. St. Louisans authorized their segment of the project as part of the 1955 bond issue. But Clayton and University City do not have the money to handle their stretches of the road, and in University City's case a raging controversy over the route has paralyzed the City Council.

Traffic is perhaps this area's most serious metropolitan problem, but since no single community exercises jurisdiction over the whole area no single community has the legal authority to solve the traffic problem. In the case of the Rock Island, St. Louis is trying, yet its best efforts evidently are to be thwarted. The city does not have the authority to push the route west to the Inner Belt; and given the situation in University City, the hope of co-ordination is slim indeed.

The best prospect for completing the Rock Island—and for solving such other area-wide problems as transit, planning, economic development and central police co-ordination—is the Metropolitan District plan. The Metro agency would enjoy area-wide authority, and it could plan and build in the metropolitan interest.

With respect to the Rock Island, for example, the metropolitan district could fix a route through University City and Clayton, and it could provide equitable means of financing the facility. This would give the entire city-county community a first-class expressway on the north side of Forest Park connecting downtown and the suburbs. We would have a highway, not a quarrel.

Germany Looks East

"I say from deep conviction that this Germany, the new Germany, will some day be a good neighbor of Poland." So said Chancellor Adenauer in recalling the Nazi assault which detonated World War II. This was not merely a "good will" speech made to gloss over bitter memories. This man believes above all else in the unification of Europe, and it is only natural that he includes "iron curtain" Europe in his vision.

Less expected were the editorials in newspapers all over Germany. They freshened memories of Hitler days. But few, if any, used the dead Fuehrer as a scapegoat. These were the words of *Die Deutsche Zeitung:*

"We, and not Hitler alone! . . . Before history we are responsible too, because Hitler came to power by the parliamentary road and received overwhelming majorities in all the plebiscites. Therefore he was looked upon by the world as the acknowledged 'Fuehrer' — acknowledged by the German people — who wherever he appeared was met by frantic cheers."

It is promising for the future that present-day leaders of German opinion refuse to make postwar reforms an excuse for washing their hands of the past. Nevertheless it may be a while before Germans and Poles become very friendly. The Polish embassy in Washington bitterly recalled the events of 20 years ago, by pointing out that the war had cost Poland 6,000,000 dead—more than 20 per cent of its population—and the destruction of almost 40 per cent of all property. A satellite embassy probably could not dwell on the part of the Red Army in this destruction, or on Russia's part in the partitions of Poland.

Perhaps an agreement on the East German-Polish frontier may have to be worked out before a reunification of Germany becomes a real possibility. That is still a matter for the future. But Chancellor Adenauer's attitude—supported by a majority of West Germans as it seems to be—raises hope for such an accord. Here is not a narrow nationalist who would keep alive a constant incitement to enmity and conflict. What of those who come after him?

Desegregation Progress

The Tuesday after Labor day brought school news from the South, not all of it like that from Little Rock where bombs broke into the night. One charge was set off at the School Board's office, another at the office of the Mayor and a third blew up an automobile of the Little Rock fire chief as it stood in front of his home.

History was made in Miami, where for the first time a public school in Florida admitted four Negro pupils to classes previously attended only by white children. The school was the Miami Orchard Villa elementary school and no incidents were reported as racial desegregation made its start there. Meantime three more schools in Virginia joined the desegregation trend—one at Front Royal and two at Charlottesville, seat of the University of Virginia.

As the Little Rock bombings attest, not all the news is good news. But on the whole a great deal of progress has been made in the two years since the Arkansas capital became one of the news centers of the world. Compliance with the Supreme Court decision has advanced far beyond the point at which it stood at the start of school in September 1957. The civic equality we profess to the world is that much nearer realization.

Forty Septembers Ago

Early September brings the 40th anniversary of Woodrow Wilson's brave and historic trip by train from Washington out into the country in the hope of winning popular support for the Covenant of the League of Nations, then under attack in the Senate. On Sept. 5 the weary, ill President made a memorable appearance before a standing-room-only crowd in St. Louis's old Coliseum, then at Washington and Jefferson. In 22 days the World War I leader gave 37 addresses in 29 cities before he broke down and had to turn back at Pueblo, Colo., Sept. 25.

Without the help of radio, television or even, in most places, sound amplifying devices of any kind, Woodrow Wilson took his case for peace to the people and was making impressive headway when physical exhaustion to the point almost of complete nervous collapse overtook him. But he did not yield until after he had made this prophetic statement:

I can predict with absolute certainty that within another generation there will be another world war if the nations of the world do not concert the method by which to prevent it.

Just 20 years later came World War II because the nations of the world had not concerted the method to prevent it. It is something to remember 40 Septembers after Woodrow Wilson sounded his warning.

Man on a Tight Rope

While other Latin American leaders may receive more attention abroad, President Frondizi of Argentina is in perhaps the most precarious position. As new evidence, he has been obliged to accede to the resignation of his Secretary of War because of threats by dissident army generals.

For many months the President has been walking a tight rope between the army and its generals, on one side, and the Peronista followers of the former dictator Juan Peron, on the other. He needed Peronista support to win election; he needs army support to stay in office. The Peronistas attack his austerity program so necessary to rebuild the economy. The generals attack his moderate treatment of the Peronistas.

The situation would be impossible for a man less able than President Frondizi, and might become impossible for him. But the welfare of Argentina calls for his retention. Without a leader so dedicated to democracy and moderation, Argentina could fall toward dictatorship by the military or by the demagogues.

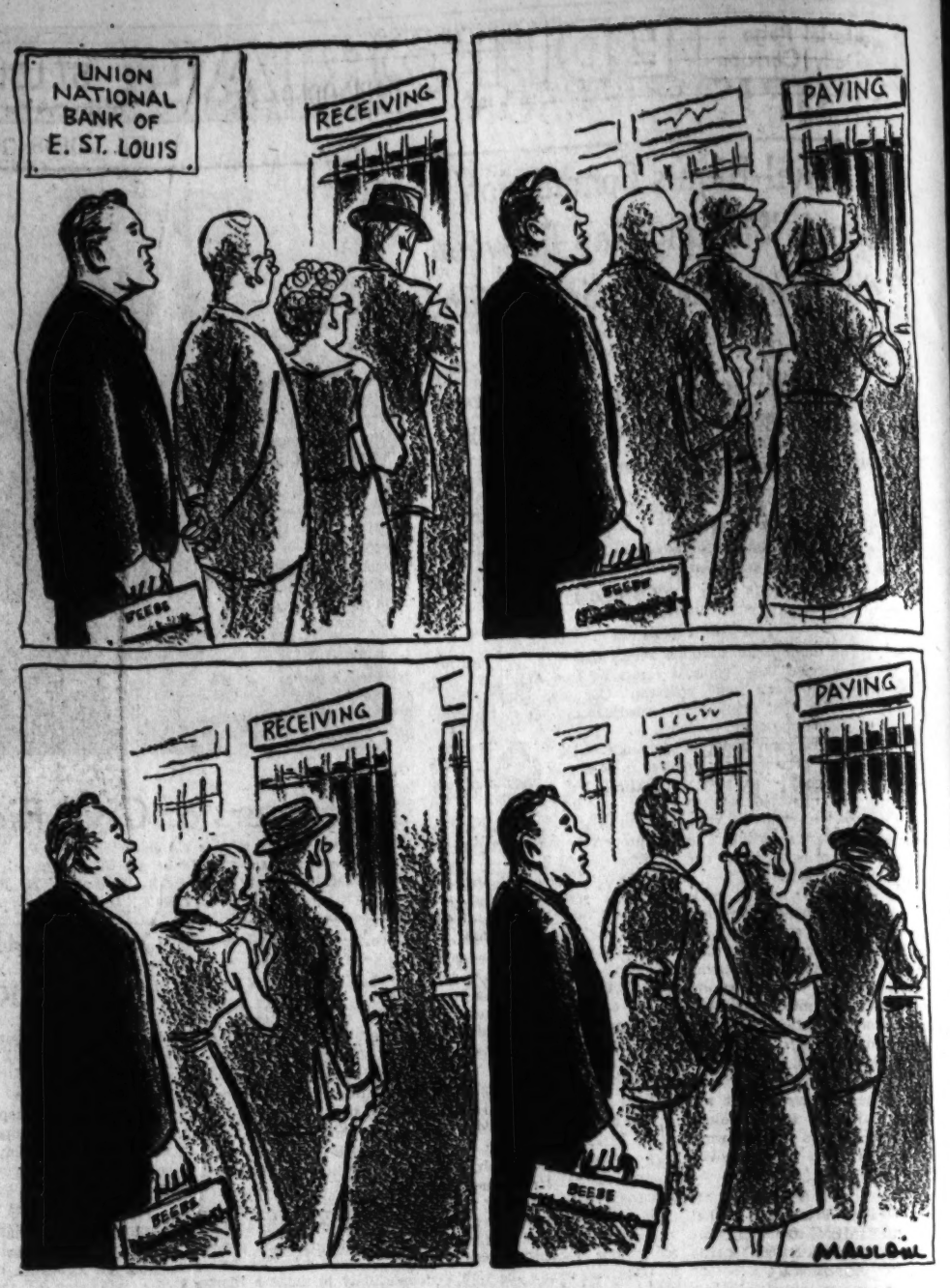

BUSY DAY FOR THE POLICE COMMISSIONER

Growing Deficit for the Schools

Administration Offers Niggardly School Aid Program With No Sense of Urgency

An Editorial in
The Washington Post

The Administration is going through its customary ritual of calling attention to the desperate condition of the country's public school system without doing anything effectual to correct that condition.

The Secretary of Health, Education and Welfare issued an unringing appeal for congressional action on an Administration-sponsored installment plan of federal aid for building classrooms. But no one seems to suppose seriously that it has any possibility of passage in this session of Congress. And no one can pretend that it proposes to do anything more than apply a poultice to a hemorrhage.

The Mirror of Public Opinion

A fortnight ago Secretary Flemming told a news conference that when the public schools open for the 1959-60 school year there will be a shortage of about 140,000 classrooms throughout the United States. The shortage a year ago at the opening of school was 140,500 classrooms. "What does this continuing neglect by the Federal Government of this classroom shortage mean in terms of the actual loss of educational opportunity?" the Secretary asked the reporters rhetorically. He answered his own question as follows:

"When there aren't enough classrooms there are generally more pupils per teacher. Educational facilities are crowded. Half-day and split sessions are imposed. There are fewer hours for children in school. Parents, teachers, children are subjected to constant frustration. A crowded classroom robs every child in that room — not just those who make up the statistical excess enrollment for the school."

—Herblock in The Washington Post.

"Quiet! We're Thinking Up a New Reason"

The Commissioner of Education, Dr. Lawrence G. Derthick, has just announced that a total of 1,563,000 teachers will be needed in both public and nonpublic schools in the coming year, whereas the number presently qualified is 1,368,000. "The deficit of teachers will mean, in many communities, over-large classes or the employment of teachers without adequate training, or both," Commissioner Derthick said. "In many instances, it will also mean curtailing the number of subjects offered."

The Administration school aid bill does not even pretend to do anything about the shortage of teachers. And it is by no means clear that it would do what it pretends to do about the shortage of classrooms. It would commit the Federal Government to pay, each year for five years, half the annual principal and interest on school bonds representing a capital outlay of $600,000,000 to be allocated among the states on the basis of school population, per capita income, and school financing efforts. The federal share of principal and interest would be $17,000,000 in the first full year of operation, rising by the fifth year to a maximum level of $85,000,000 which would be maintained until the bonds are paid off.

The virtue of this installment program is that it would not unduly swell the budget of an Administration unwilling to recommend additional taxation to meet imperative human needs. It undoubtedly represents the most that Secretary Flemming, an educator who surely understands the problem, thinks he can induce the President to approve.

Its vice is that it is niggardly and inadequate; it would mortgage the future without solving the problem; it would finance, at best, hardly half of the additional classrooms admittedly needed; and the terms of financing would be unacceptable or unattainable for school districts already at the limit of their financial resources. Worst of all, perhaps, it is a program presented with so little fervor, with so slight a sense of the urgency of school needs and with so conspicuous an absence of presidential leadership or even support that it can evoke enthusiasm neither in Congress nor in the country.

Congress must bear, no doubt, a heavy burden of the blame for failure year after year to deal with the nation's school needs. But a still heavier share of blame must be shouldered by the Administration for its failure to give this problem the priority it deserves. Together, Congress and the Administration can once more, as they have done so often in the past, brush this problem under the rug. But they will be brushing under the rug about 10,000,000 American children—the number doomed to overcrowded and obsolescent classrooms in the richest nation on earth.

Uneasy Conscience? *From The Chicago Tribune*

The white collar man whose office is air conditioned but whose home isn't has a problem during a hot spell. His eagerness to get to work is not considered a sign of ambition. And in the evening the bedraggled family is in no mood to sympathize with his troubles. This problem reminds us of the sewer worker of times past whose wife complained, "Here I am slaving over the washboard all day long and you in that nice, cool sewer!"

Between Book Ends *Japanese Social Microcosm*

VILLAGE JAPAN, by Richard K. Beardsley, John W. Hall, Robert E. Ward. (University of Chicago Press, 498 pgs., $8.75.)

Niiike is a small, rice-growing community in the southwestern portion of the main Japanese island of Honshu. In a sense it is typical of all small, rice-oriented Japanese communities. And to the authors of this book, Niiike "provides extensive and useful insights into the lives, problems and attitudes of a major segment of Japan's population."

Anthropologists have long noted that the heart of a culture generally can be found in its rural areas—and this is most generally true in these areas with an old tradition. Certainly this is the case in Japan. The real core of Japanese life remains in the rural areas and in the small villages and towns dotting this rice-growing countryside.

The choice of Niiike for a study of Japanese life, then, is a valid beginning point. And the authors of this excellently documented study of "village Japan" make the most of it.

Although this book may prove heavy going with its painstaking attention to detail and exactitude in recording the minutiae of life in Niiike, reading it is a most rewarding task. Few communities anywhere in the world have ever been accorded such careful attention.

Despite the detail, the book is well written and presents a plausible picture of Japan for the layman as well as for the scholar. No one who takes the time to at least glance through this work, enjoy its pictures, and get to know a little of life in Niiike will feel cheated.

It won't be long before the reader becomes acquainted with some of the 130 people who live in 24 houses clustered at the base of a pine-covered hill; and in becoming acquainted with the folk of Niiike, he becomes acquainted with the folk of Japan.

Niiike serves as a valid case study of how the Japanese rear their children, farm their fields, balance their budgets, grow in stature in the community with age, run their government, quarrel and make peace—in a word, how they live.

Messrs. Beardsley, Hall and Ward—all professors at the University of Michigan, in anthropology, history and political science, respectively—lived for four years in Niiike to do this study. What they have as a result is a challenging and moving study of a Japanese social microcosm, and indeed a successful one.

James Nelson Goodsell

ST. ODO OF CLUNY, translated and edited by Dom Gerard Sitwell, O.S.B. (Sheed and Ward, 186 pgs., $4.50.)

Very few documents survive from the real Dark Age, the tenth-century Europe. We are fortunate to have two contemporary biographies and one of these a life of its most illustrious saint, Odo of Cluny. Up to date, however, this has remained in the holy obscurity of Abbe Migne's gigantic labor of editing, I mean the Latin Patrology. An obstacle to its being translated was the obscurity of its Latin, doubtless suited to the obscurity of the age. We are therefore much in Dom Gerard Sitwell's debt for his remarkable work not only of translation but also of scholarly editing this life and Saint Odo's own life of his contemporary Saint Gerald. **Columba Cary-Elwes**

DORIS FLEESON

Eisenhower Raises Great Expectations

PARIS.

PRESIDENT EISENHOWER HAS NOT ALLOWED one political word to escape his lips on his venture in personal diplomacy. Nevertheless, he is defining the issue for the 1960 presidential campaign at home and starting the whole West on a path from which it cannot readily be diverted.

For the net effect of the crowded week just concluded is that the President of the United States has accepted leadership of a drive for peace in our time. The hopeful faces turned towards his from the highways and byways, the encouragement he has given British, German and French leaders to lean on the United States in the search for ways to live with the Soviet Union point only one way. Much will be expected of the President in the coming months.

Fleeson

While he cannot again be his party's candidate for his high office, the nominee of his party will be compelled to run on his record and not just on the intentions which he has expressed so sincerely.

Changed in a Week.

The kind of thing that has been going on here, in Bonn and in London acquires a momentum of its own which no precautions and no words of warning—and these have not been wholly absent—can halt or even slow down appreciably.

The entire atmosphere is different since the President took off little more than a week ago in the muggy dawn of a Washington summer day. He cannot return to sheltered passivity even if he should so desire.

It is not so much what he has promised to do as that he has promised to do something. He may shift and swerve, he may zig and zag, but he will not be able again merely to hold a line.

This was underscored in an unexpected way. The President saw the Spanish Foreign Minister in London and the official communique was pleasant but meaningless.

Meeting With Italians.

But an older and closer ally, one with important political connections in the United States—Italy—sent her Prime Minister and Foreign Minister to Paris and the conversations lasted two hours.

"Fully identity of views resulted," said the ensuing communique.

Then came the signpost which is agitating the diplomatic correspondents who are here in great numbers. It read: "Particular attention was devoted to the problem of disarmament and it was agreed that a controlled and balanced limitation of armaments represents the most appropriate means to guarantee peaceful relations between the East and the West."

Leeway in Congress

The President has still to talk with Soviet Premier Khruschev about how to control and balance armaments, but something the whole world wants so much to hear will not wait upon the if's, and's or but's. Clearly the President has moved ahead of mere tribute to the principle of disarmament. How he will flush out the skeleton remains to be seen, but he has opened the closet door on it.

Press reports abroad indicate that the politicians at home are being extremely circumspect while the President travels.

He has carefully avoided provoking them, which for him is easy, as his favorite role is President of all the people, expressing in homely language their kindest thoughts and best aspirations.

True, some members of Congress have acidly expressed their dislike of the Eisenhower-Khrushchev conversations, but it is probable that Eisenhower during the remainder of this year will enjoy substantial leeway in his diplomatic operations.

Record for Candidates.

The climate is bound to change as the wide-open race for the greatest prize in the world—the American Presidency — begins. Many able men have not only ambitions for 1960; they have convictions about the course the United States should take.

If he had the wisdom of Solomon and impact of a ballistic missile, the President could not satisfy them all, in and out of his own party. His record will be there, both an opportunity and a target.

Each aspiring politician can choose how he will view it, but he cannot evade taking a position on it.

PARK OPERA DREW 648,295 IN SEASON

Total 5706 Under 1958—67,968 for 'Lil Abner' Is Tops for Week.

Municipal Opera's forty-first season, which ended Sunday night, drew a total of 648,295 persons, it was announced yesterday. The figure was 5706 less than last year's total.

Largest one-week attendance for the season was 67,968, for the production of "Lil Abner," a musical comedy.

"The King and I," by Rodgers and Hammerstein, attracted 98,031 in the first 11 nights of the season.

"The Bells Are Ringing," which closed the season, drew 100,059 to its 14 performances.

The financial outcome of the season will not be known until an audit is completed. It is not expected, however, that the 1500 guarantors who underwrote the opera this year will have to make up any deficit.

The last time the opera used its guaranty was in 1930, when the theater was completely refurbished. The loss was made up the following season.

Two shows never before seen in St. Louis were presented this year. They were "Oh Captain" and "Bells Are Ringing." Two others, "Fanny" and "Lil Abner," were given for the first time on the Forest Park stage.

The weather co-operated this year. Only one performance was rained out. In the previous season, four performances had to be canceled because of rain.

MAURICE DUPLESSIS DIES; LONG-TIME QUEBEC PREMIER

QUEBEC CITY, Sept. 8 (UPI)—Maurice L. Duplessis, premier of Quebec since 1936, died Sunday in the mining community of Schefferville after a series of cerebral hemorrhages. He was 69 years old.

Premier Duplessis, regarded as one of the most powerful politicians in the history of Canada, had gone to Schefferville, 600 miles from here, to make a tour of mining developments. He had been in a coma most of the time since Thursday when he suffered the first of five attacks. The body was flown to Quebec yesterday.

The bachelor premier held nearly absolute rule over his province by virtue of heavy majorities.

Soprano and 'Friend' Hitting High Spots

—Associated Press Radiophoto.

Opera singer MARIA CALLAS and wealthy Greek shipowner ARISTOTLE ONASSIS leaving Milan (Italy) nightclub in high spirits after 5-hour champagne party.

Singer Callas, Husband Are Out Of Harmony, Plan Separation

MILAN, Italy, Sept. 8 (UPI)—Soprano Maria Callas and her husband, Battista Meneghini, are arranging a separation, attorney Cesare Bisinelli announced today.

Bisinelli, who represents Meneghini, declined to say what matters were at issue between the 36-year-old Diva and her 62-year-old industrialist husband. Italian press reports said the 10-year marriage was being scuttled by a romance between Miss Callas and Greek shipping magnate Aristotle Onassis.

Asked what the chances were for a reconciliation, Bisinelli replied, "The possibility that this rift can be patched up can be ruled out."

At Milan's La Scala Opera House for a recording session last night, the famed soprano told a photographer: "I would like to grab you and take your camera to pieces."

It was her second appearance at La Scala in 30 minutes. She showed up the first time with Onassis beside her, but stayed only a few minutes after apparently becoming upset by reporters' questions.

"I am very annoyed with those press reports about my personal situation," she said on her first appearance. "I will call you for a press conference, sooner or later, to tell you what I have to say."

Onassis, one of the richest men in the world, dismissed the reports of a romance between Miss Callas and himself as "childish."

Onassis said he planned to leave for Venice to join his wife, Christina, who spent last night at a party given by Elsa Maxwell.

ITALIAN FILMS TIE IN VENICE; AWARD FOR JAMES STEWART

VENICE, Italy, Sept. 8 (AP)—Two Italian films—Roberto Rossellini's "Il Generale della Rovere" and Dino de Laurentis' "La Grande Guerra"—tied Sunday night for top honors in the annual Venice film festival.

James Stewart, the American star of "Anatomy of a Murder," received the Volpi cup for the best male actor. French actress Madeline Robinson, star of the French picture "Double Tour," received the Volpi cup as best actress. The special prize of the festival jury was awarded to the Swedish director, Ingmar Bergman, for his film "The Magican."

The jury's announcement said the first prize was shared by the two Italian films because "although with different style and actions, they revive with the same spirit and with admirable expressive force the tradition of humanity and truth which has given international fame to Italian movies."

KAY KENDALL DIES OF LEUKEMIA AT 32

Husband Rex Harrison Knew Diagnosis, Kept It From Actress.

LONDON, Sept. 8 (AP)—Actress Kay Kendall, who rose from a chorus line to film and stage stardom died Sunday at the age of 32. She did not know she suffered from leukemia, which took her life, but her husband, actor Rex Harrison, knew it when he married her two years ago.

Miss Kendall entered the hospital eight days ago. She had been in poor health for 20 months. Dr. Carl Goldman, Miss Kendall's physician, said the star's malady was first diagnosed in New York four years ago.

Doctors, who knew that Harrison, the star of "My Fair Lady," planned to marry Miss Kendall as soon as he was divorced from actress Iilli Palmer, told him the nature of her illness.

Miss Kendall was born in York, England. Her family had a theatrical history going back four generations. She began her career in the London Palladium chorus when she was 12. Then she went into revue and during the war entertained troops.

She got her first starring role in the British film "London Town," opposite the late British comedian Sid Field. The movie was a flop but Miss Kendall caught the industry's eye.

She was starred as the trumpet-playing beauty in the comedy film "Genevieve." She was a smash hit.

Miss Kendall married Harrison in New York in 1957. It was her first marriage, his third.

Miss Kendall became ill last May in Paris. She stopped work on the film "Once More With Feeling," with Yul Brynner, and entered the London Clinic but came out soon afterward. "Once More With Feeling" was finished after that first stay in the London Clinic.

Joseph Harrington Dies.

CHICAGO, Sept. 8 (AP)—Joseph Harrington, an authority on fuel conservation and its allied field of smoke abatement, died yesterday. He was 86 years old. In World War I he was in charge of coal conservation in the 13,000 power plants in Illinois.

CHURCHES REPORT MEMBERSHIP HIGH OF 109,557,741 IN '58

NEW YORK, Sept. 8 (AP)—Membership in American churches and synagogues reached a new high in 1958, according to figures released yesterday by the National Council of Churches.

Reports by church groups themselves, the council said, indicate membership for all faiths in 1958 was 109,557,741. This is 63 per cent of the nation's estimated population of 173,374,000, the highest ratio of church membership to population in American history.

The membership gain of all churches last year was 5,368,063, a rise of 5 per cent over 1957. This compares to a 1.7 per cent increase in the nation's population for the same period, the council said.

Church membership by major groupings for 1958 was: Protestant, 61,504,669; Roman Catholic, 39,509,508; Jewish, 5,500,000, and Eastern Orthodox, 2,545,318.

3 ST. LOUISANS TO ATTEND MEETING WITH EISENHOWER

Three St. Louisans are members of a delegation of church leaders who will meet with President Eisenhower tomorrow in Washington to hear the President's personal report on his European trip and an analysis of world problems.

St. Louisans who will attend the conference are: the Rev. Dr. O. Walter Wagner, executive director of the Metropolitan Church Federation; the Rev. Dr. Edwin T. Dahlberg, president of the National Council of Churches, and J. Clinton Hawkins, president of the United Church Men of America.

Church leaders of 31 denominations were invited to attend the meeting. They will meet with the President at noon tomorrow. At 3 p.m. Secretary of State Christian Herter will give the church men an opportunity to exchange views with him on the international issues.

D. Leigh Colvin Dies.

BRONXVILLE, N. Y., Sept. 8 (AP)—D. Leigh Colvin, a leader of the prohibition movement for more than half a century and prohibition candidate for the presidency in 1936, died yesterday. He was 79 years old. His wife, who died in 1955, was president of the Women's Christian Temperance Union for many years.

ACTOR EDMUND GWENN DIES, FAMOUS FOR ST. NICK ROLE

HOLLYWOOD, Sept. 8 (UPI)—Edmond Gwenn, whose role as St. Nick in "The Miracle on 34th St." brought him an academy Award 12 years ago, died Sunday night at the Motion Picture Hospital. He would have been 82 years old Sept. 26.

Although type-cast in the minds of movie-goers as Santa Claus, Mr. Gwenn actually got his start in his teens and earned the praise of playwright George Bernard Shaw.

Mr. Gwenn impressed Shaw by his performance in an obscure one-act play in London. Shaw offered the young actor a prominent role in his new play, "Man and Superman." So impressed was Shaw with the actor's work in the 1895 performance that he starred Mr. Gwenn in five other works, including "Heartbreak House," and "Pygmalion." These successes brought Mr. Gwenn leading roles from noted playwrights James M. Barrie and John Galsworthy. Mr. Gwenn made more than 75 movies in Hollywood before arthritis forced him into retirement.

THERE IS NOTHING FINER THAN A
STROMBERG-CARLSON
STEREO COMPONENTS AND CONSOLES
KING RADIO CO.
7508 DELMAR PA. 1-7555

HEAT WITH GAS
CALL DOLL
HEATING & COOLING COMPANY
JANITROL HEATING EQUIP.
PERMIT HOLDERS YO. 5-6621

IN STOCK
STEEL SHELVING
BENCHCRAFT, Inc.
1609 N. BROADWAY GA. 1-5133

dependable
laundry service
Send all of your washing and ironing with complete confidence. Careful handwork when needed.
3-day delivery service
Hollis E. Suits
Family Laundry
1400 Russell TO. 5-1494

ROAD OIL
APPLIED
Call JE. 1-2490
Porter Oil Refg. Co.

WILLIAM STEWART FUNERAL; 27TH WARD G.O.P. LEADER

Funeral services for William J. Stewart, Republican committeeman of the Twenty-seventh Ward, wil. be at 9 a.m. tomorrow at Nativity of Our Lord Catholic Church, 5501 Oriole avenue. Burial will be in Calvary Cemetery.

Mr. Stewart, who was 49 years old and lived at 5505 Genevieve avenue, died of a heart ailment Saturday at Missouri Baptist Hospital. He was assistant stock controller for Union Electric Co. He was unsuccessful Republican nominee for alderman of the Twenty-seventh Ward in 1957 and for State Representative in the Fourteenth District last year.

Surviving are his wife, a son, William, and two daughters, Miss Patricia Ann, and Miss Elizabeth Stewart, all of the Genevieve avenue address.

'BALLETS: U.S.A.' THE HIT OF EDINBURGH FESTIVAL

EDINBURGH, Scotland, Sept. 8 (AP)—Jerome Robbins's "Ballets: U.S.A.," was the hit of the Edinburgh Music Festival here last night. Critics agreed that something new, and thoroughly American, had overtaken ballet.

The 20 American dancers lost their costumes and most of their scenery in an airplane which crashed in the Mediterranean Saturday.

The appearance of the dancers in their practice clothes seemed to give realism to their performance. The company's triumph was roundly applauded at the Empire Theater. Robbins appeared on the stage to apologize for the lack of props and to promise to explain before each item "what scenery we did have." There were four ballets, all by Robbins.

LEVERETT S. LYON, FORMER WASHINGTON U. DEAN, DIES

Special to the Post-Dispatch.

CHICAGO, Sept. 8 — Leverett S. Lyon, former dean of the School of Commerce and Finance of Washington University, died here yesterday. He was 73 years old.

Mr. Lyon served as dean, professor of economics and head of the economics department at Washington from 1923 to 1925. In 1939 he became chief executive officer of the Chicago Association of Commerce and Industry, a position he held until his retirement in 1954.

Mr. Lyon also was professor of economics at the University of Chicago and was director of educational activities at Brookings School of Economics and Government in Washington, D.C. He had lived in Sarasota, Fla., since retiring and was in Chicago for a visit. Surviving are his wife and two sons.

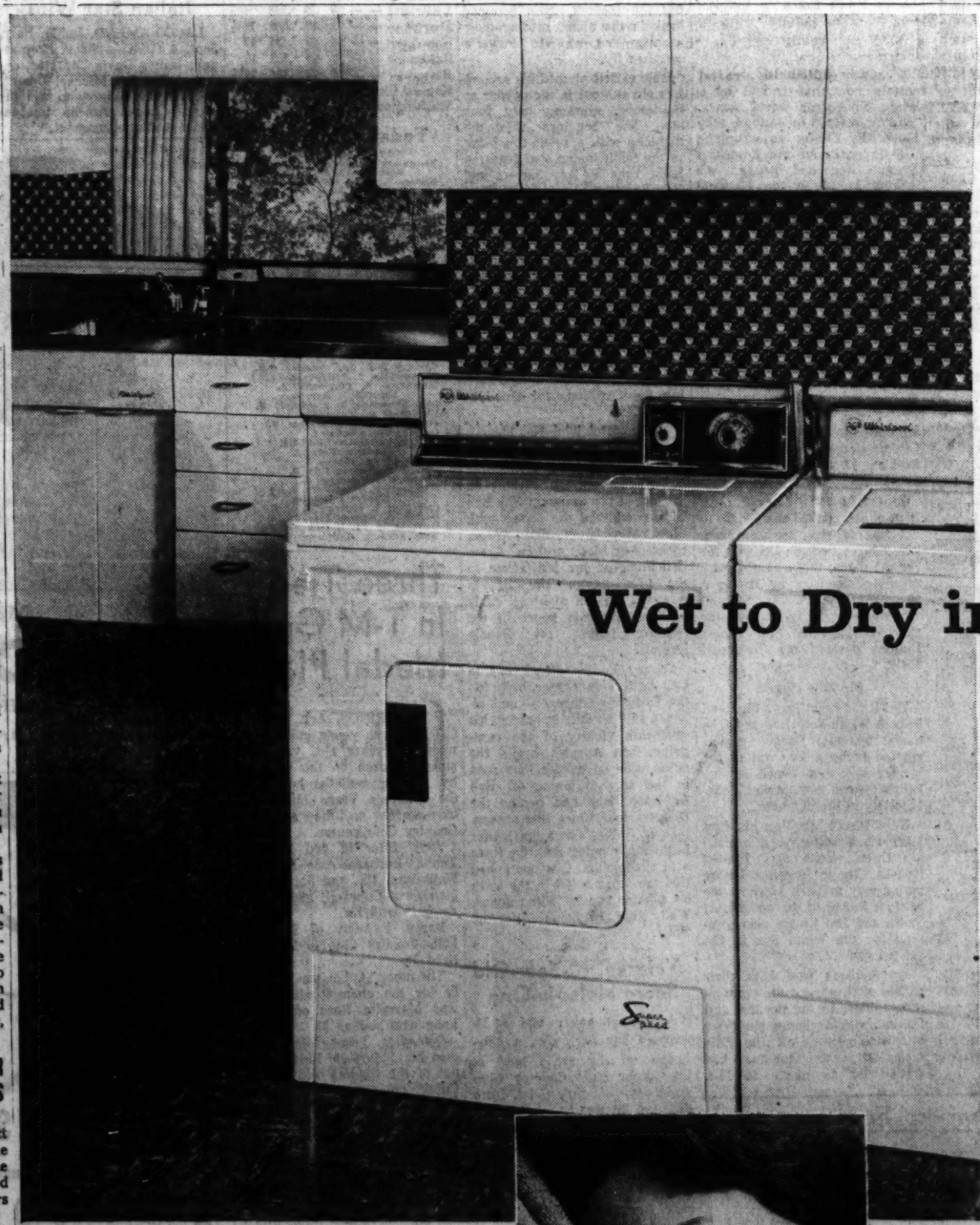

Laclede Gas
MODERN LIVING CALLS FOR GAS ...AMERICA'S JET AGE FUEL!

With a GAS dryer you go from
Wet to Dry in 30 minutes
for only 2¢

Saving money is fine. Very important. But have you ever thought about saving a housewife? Saving her time... saving her from back-bending work? Nice thing about a GAS dryer—it does both. It saves money, real money. And it is one of the finest labor-saving devices invented. And when you couple a GAS dryer with a good automatic washer, your clothes literally go from wet to dry in 30 minutes (or less) for two tiny cents a load. Isn't it time you got a GAS dryer? Save yourself!

For additional information phone CEntral 1-3800 Station 335

clothes dry cheaper...
clothes dry quicker...
clothes dry better in a GAS DRYER!

Ex-Redbird Jones Sets Down Cardinals for His 19th Victory

Giants Run Advantage In Games To 15-4

By a Special Correspondent of the Post-Dispatch

SAN FRANCISCO, Sept. 8—Sam Jones, an old Redbird, came back again to bite the hands that once fed him when he defeated the Cardinals, 4-2, yesterday and enabled the Giants to maintain their three-game lead in the National League.

A capacity Seals Stadium crowd of 22,815, alternately broiling in a hot sun and shivering before a brisk breeze off the ocean, saw the 33-year-old right-hander become the third 19-game winner in the majors. Jones, who never had won more than 14, pulled even with his left-handed Giant teammate, Johnny Antonelli, and Milwaukee's Lew Burdette.

The triumph also gave the Giants the final 1959 West Coast series and the season's advantage in games, 15-4. Larry Jackson squared the series at one-all Sunday by shutting out the Giants on a five-hitter, 1-0.

Jones's victim was gangling Bob Gibson, the former Harlem Globetrotter basketball player. Gibson pitched well until the fourth, narrowly escaped in the fifth, and went out in the sixth.

Nine Fanned By Jones.

The Giants outhit the Cards, 10-7, as Jones, the defending strikeout champion of the league, whiffed nine men to jump his total to 190.

Only one home run was hit and little Curt Flood did the doing. Flattened by a Jones hummer in the second inning, and ultimately struck out, Curt came back in the fourth to belt a 370-foot homer, his sixth, and then doubled in the sixth inning.

Two streaks of prominence were extended during the contest. Ken Boyer singled in the eighth to run his consecutive game-hitting string to 25. Willie McCovey, San Francisco's sensational rookie, singled in the sixth to extend his streak to 20, four shy of the Giants' record.

A leadoff walk to Don Blasingame set up the game's first run. Jones threw the ball away trying to pick off the Blazer, and Joe Cunningham singled him to third. Bill White then grounded to second baseman Daryl Spencer who threw to first, retiring the batter. Cunningham apparently was trapped between first and second but collided with Spencer.

The umpires ruled obstruction, said Cunningham was trying to get back to first and awarded him the base. Boyer hit into a force play and Jones promptly picked him off first.

With two down in the fourth, Flood hit his home run off Jones and made the score 2-0.

Bad Throws Hurt Birds.

The Giants tallied in their half of the fourth on successive singles by Orlando Cepeda, Willie Kirkland and Spencer. Additional damage was avoided as Gibson, proving he doesn't lack heart, got key strikeouts on Catcher Hobie Landrith and Pinch-hitter Dusty Rhodes.

But Gibson, after escaping a bases-loaded, two-out situation in the fifth, ran out of gas, and luck. Before Manager Solly Hemus could go out and get him, Bob was tagged for two runs.

Eddie Bressoud opened the inning with a single. Jones bunted and both runners were safe as Boyer's throw to second went into short center. Jose Pagan bunted and Jones was thrown out at second. On a try for the double play, shortstop Alex Grammas threw a wild one to first.

Willie Mays fouled to the catcher but another run scored as McCovey and Cepeda followed with singles. Reliever Lindy McDaniel took over and fanned Kirkland for the third out.

A Bressoud double between White and Flood, after two were out, and a single up the middle by Jones off McDaniel in the seventh closed out the score. Jones closed out the series by claiming six of his nine strikeouts in the last five innings. He fanned pinch-hitters Wally Shannon and George Crowe for the last two outs.

The Redbirds have today off. They play tomorrow night in Milwaukee.

—Associated Press Wirephoto.

Their Consecutive Homers Tie Record

PUMPSIE GREEN (left), JERRY CASALE (center) and DON BUDDIN of the Boston Red Sox get together after hitting consecutive home runs in a 12-4 victory over the New York Yankees at Fenway Park. Shortstop Buddin connected for a three-run blast off Yankee starter Duke Maas, then rookie Pitcher Casale and rookie Second Baseman Green sent drives to left and right at Bob Turley's expense in a six-run second inning. The three thus equaled a major league feat performed many times but never topped.

Jamin to Compete In $50,000 U.S. Race

WESTBURY, N.Y., Sept. 8 (AP)—French trotting champion Jamin, winner of the $50,000 International at Roosevelt Raceway on Aug. 1, accepted the first invitation to compete in the $50,000 American trotting championship here Sept. 18.

Jamin, since winning the International, has recorded time trial marks of 1:58 4-5 at Du Quoin, Ill., and 2:00 3-5 at Springfield, Ill. The six-year-old's clocking at Du Quoin is the fastest mile ever achieved by a European trotter.

Edwardsville Wins

Edwardsville defeated Deveraux Heights of Springfield, Ill., 3-1, to win the Litchfield softball tournament for the second year. Sixteen teams were entered from St. Louis and Illinois.

Cardinal Averages

BATTING

Player.	AB.	H.	2B.	3B.	HR.	RBI.	Ave
Cunn'gh'm	413	143	26	5	7	52	.346
Shannon	68	22	5	0	0	2	.324
Boyer	511	161	16	4	27	86	.315
Crowe	98	30	6	0	8	27	.306
White	511	153	31	9	12	72	.299
Blas'game	573	165	24	7	1	24	.288
Cimoli	491	139	37	8	8	67	.283
Flood	179	49	7	3	6	22	.274
Grammas	324	88	11	1	3	24	.272
Smith	433	116	13	3	11	42	.268
Musial	232	62	12	2	12	41	.255
Oliver	139	34	7	0	5	22	.245
Porter	31	7	3	0	1	3	.226
Gray	97	20	1	0	3	9	.206
Bridges	20	4	1	0	1	4	.200
Misell	172	13	1	1	0	7	.181
Miller	15	2	0	0	0	0	.133
Jackson	77	8	1	0	0	2	.104
Broglio	52	4	0	0	0	2	.077
McDaniel	29	2	0	0	0	0	.069
Gibson	20	1	1	0	0	0	.050
Stone	5	0	0	0	0	0	.000
Jeffcoat	3	0	0	0	0	0	.000
Duliba	3	0	0	0	0	0	.000

PITCHING

	W.	L.	IP.	H.	ER.	BB.	SO.	HR.
Misell	12½	9	191	188	92	85	106	26
McD'niel	14	11	126	135	48	36	83	10
Jackson	13	12	235	247	84	57	131	21
Bridges	5	3	68	70	32	32	68	9
Miller	3	3	43	40	19	12	24	2
Broglio	6	11	160	156	80	77	113	14
Gibson	1	5	62	69	24	32	33	3
Stone	0	1	28	27	14	15	12	5
Jeffcoat	0	2	38	54	26	19	17	7
Duliba	0	1	16	12	4	4	10	1

Redbird Notes

SAN FRANCISCO, Sept. 8—Solly Hemus, asked if he believed his Cardinals would be a pennant contender next year, replied: "Why not? I think we've strengthened our bullpen since last spring, our defense should be better, and well . . . we could use a little more power. In fact, we could use a lot more power and we're going to go to work on that pretty soon."

Larry Jackson limited the Giants to just five singles to win a pitching duel against youthful lefthander Mike McCormick in the second game of the series. He fanned six and didn't issue a walk. McCormick gave up just four hits before leaving in favor of a pinch-hitter in the eighth.

The only run of the game, scored by the Cards in the same inning, was unearned. Don Blasingame singled after one was out. Left Fielder Orlando Cepeda's throw went all the way to second base and Blasingame reached third on the error. Alex Grammas bunted along the third-base line, scoring the Blazer as McCormick threw out the runner at first.

Two more Redbirds have been added to the recall list and will join the parent club in Milwaukee. They are Pitcher Bob Blaylock and Outfielder Leon Carmel of Tulsa. They will report along with Jeff Long, a pitcher from Keokuk, and Tim McCarver, a catcher, and Gene Green, a catcher-outfielder, from Rochester.

The Cards also announced the signing of Phil Gagliano, a 17-year-old shortstop of Memphis, Tenn., who batted .333 and .375 in three years of high school and junior American Legion ball. He will report to the Billings (Mont.) farm club in the Class D rookie league next spring.

Giants, Sox Pass Milestone in Stride

CHICAGO, Sept. 8 (UPI)—The Chicago White Sox and San Francisco Giants, frisky front-runners in the major league pennant races, galloped past the Labor day marker with history and the oddsmakers on their side.

During the last 10 years only one American League team (Cleveland in 1955) faltered in the stretch after leading the field on Labor day. In the National League, the Labor day pacesetter has appeared in the World Series seven times in the last decade. The "quitters" were the Braves in 1956, the Dodgers in 1951, and the Cardinals in 1949.

Broadway oddsmakers also feel certain now that it will be a White Sox-Giants world series. In their revised quotations, they listed the Chisox as whopping 1-10 favorites for the American League flag and pegged the Giants at 1-3 in the National League. The odds against the Dodgers and Braves catching Bill Rigney's sluggers are 5-1.

The White Sox maintained the four and one-half game lead over Cleveland yesterday by downing the Kansas City Athletics twice, 2-1 and 13-7, while the Indians swept their holiday twin bill with the Detroit Tigers, 15-14, and 6-5. The Washington Senators clubbed the Baltimore Orioles, 8-1, in 10 innings after dropping the opener, 7-0, and the Boston Red Sox whipped the New York Yankees in a single game, 12-4. The Yankees are 17 games behind with 17 to play.

In the National League race, Sam Jones pitched the Giants to a 4-2 victory over the Cardinals. The Braves tied the Dodgers for second place, three games back of San Francisco, by taking a pair from the Pirates, 5-1 and 7-1, while Los Angeles beat the Cubs, 7-1, and the Philadelphia Phillies downed the Cincinnati Reds, 6-4, in single games.

Big Klu Helps.

Ted Kluszewski had a big hand in both White Sox triumphs. The husky National League castoff singled home a key run in the opener and then drove in five runs with two homers and a sacrifice fly in the nightcap.

Billy Pierce, making his first start since suffering a bruised hip three weeks ago, limited Kansas City to five hits before giving way to Turk Lown in the seventh inning of the opener. Al Smith and Jim Rivera also homered for the White Sox in the second game.

The Indians won both their games with three-run, ninth-inning rallies. In the opener, Jim Piersall singled home the tying and winning runs off Jim Bunning after the Indians had trailed by as much as 12-4. Cleveland used eight pitchers in the wild contest which featured a total of 29 hits, including seven homers.

Ted Lepcio's three-run homer gave Detroit a 5-2 bulge in the seventh inning of the nightcap but the Indians again bounced back in the ninth, scoring their winning run on Vic Power's sacrifice fly.

Billy O'Dell pitched his second straight shutout in the opener at Baltimore, allowing only four hits. The Senators won the nightcap with a seven-run burst in the tenth inning that featured home runs by Roy Sievers and Ron Samford.

Consecutive homers by Don Buddin, Pitcher Jerry Casale and Pumpsie Green during a six-run second inning helped the Red Sox down the Yankees and thereby clinch their first season series against the Bombers since 1948. Mickey Mantle and Andy Carey homered for the Yanks.

Jones struck out nine and scattered seven hits in handcuffing the Cardinals for his 19th victory.

Burdette Wins No. 19.

Lew Burdette also registered his ninteenth victory for the Braves, halting the Pirates on six hits in the opener, while Bob Buhl completed the sweep with a neat seven-hitter. Hank Aaron, rookie Lee Maye and Del Crandall homered for Milwaukee in the first game. The Braves wrapped up the nightcap early with a three-run spurt in the opening inning off Bennie Daniels.

Johnny Podres struck out 14 Cub batters—a career high for the Dodger southpaw — and allowed only six hits in posting his thirteenth victory of the campaign. Los Angeles broke the game wide open with four runs in the seventh inning off Bob Anderson, who had beaten the Dodgers four times this season.

Dave Philley's two-run homer in the ninth inning sunk the Reds at Philadelphia. Cincinnati had tied the score at 4-4 in the sixth on a home run by Willie Jones. Wally Post also homered for the Phils.

Veteran, 10-Year-Old Score Holes-in-One

A veteran golfer and a 10-year-old boy each shot a hole-in-one on the same hole at Greenbriar Hills Country Club yesterday, and they did it from different distances.

Joseph Goeke Jr., playing in a foursome, shot his first ace in 22 years of golfing by sinking his tee shot on the 165-yard No. 3 hole with a 3-iron. Then, Patrick Ryan, 10, shooting in a threesome, scored with a 1-wood from the 155-yard women's tee on No. 3.

Peat's Net of 128 Wins Algonquin Meet

Arthur Peat won the 0-12 handicap class yesterday with a net score of 128 in the 36-hole individual medal play golf tournament for Algonquin Golf Club members.

J. J. Sieber posted a net of 135 to win the 13-16 handicap division. J. W. Cooper shot a 137 to take the 17-21 class, and Leonard Batterson had a 139 for 22-36 handicap honors.

San Francisco Fadeout

(Sunday's Game)

CARDINALS	AB.	R.	H.	SAN FRANCISCO	AB.	R.	H.
Blas'me 2b	4	1	2	Pagan 3b	2	0	0
Gram's ss	3	0	0	bRhodes	1	0	0
Cun'am lf	3	0	0	O'co'eH 3b	0	0	0
Boyer 3b	4	0	1	Mays cf	4	0	0
White 1b	3	0	0	McC'ey 1b	4	0	1
Cimoli rf	3	0	1	cAlou	0	0	0
Floyd cf	3	0	0	Cepeda lf	4	0	1
Smith s	3	0	0	Kirk'd rf	4	0	0
Jackson p	3	0	0	Spencer 2b	3	0	0
				Landrith c	3	0	1
Totals	29	1	4	Bre'ond ss	3	0	1
				McCor'k p	2	0	0
				aWagner	1	0	1
				Miller p	0	0	0
				Totals	32	0	5

aSingled for McCormick in eighth.
bFlied out for Pagan in eighth.
cRan for McCovey in ninth.

Innings—	1	2	3	4	5	6	7	8	9	
Cardinals—	—	—	0	0	0	0	0	0	1	0—1
San Francisco	—	—	0	0	0	0	0	0	0	0—0

RBI—Grammas, Jackson. E—Smith, Cepeda. Left—Cardinals 5, San Francisco 5. SB—Cepeda. S—White, Grammas.

	IP.	H.	R.	ER.	BB.	SO.
Jackson (W, 13-12)	9	5	0	0	0	9
McCormick (L, 11-13)	8	4	1	0	2	4
Miller	1	0	0	0	0	0

U—Sudol, Boggess, Landes, Gorman. T—2h. 15m. A—22,893.

(Monday's Game)

CARDINALS	AB.	R.	H.	SAN FRANCISCO	AB.	R.	H.
Blas'o 2b	5	1	0	O'Con'l 3b	1	0	0
Cun'am rf	3	0	1	aRhodes	1	0	0
White lf	4	0	0	Pagan 3b	3	1	0
Boyer 3b	4	0	1	Mays cf	4	0	0
Musial 1b	4	0	0	McCovey 1b	4	0	1
Flood cf	4	2	2	cGrandi lf	0	0	0
Gram's ss	3	0	2	Cepeda			
aShannon	1	0	0	lf-1b	5	1	3
Smith c	2	0	0	Kirk'd rf	4	0	2
cCrowe	1	0	0	Spencer 2b	3	0	0
Gibson p	2	0	0	Landrith c	3	0	0
McDan'l p	1	0	0	bWagner	1	0	0
				Mahan c	1	0	0
Totals	31	3	7	Bressoud ss	3	2	1
				J. Jones p	2	0	1
				Totals	33	4	10

aStruck out for O'Connel in fourth.
bFlied out for Landrith in fifth.
cRan for McCovey in eighth.
dStruck out for Grammas in ninth.
eStruck out for Smith in ninth.

Cardinals	1	0	0	1	0	0	1	0	0—3
San Francisco	0	0	0	1	0	2	1	0	X—4

RBI—Boyer, Flood, Cepeda, Spencer, Jones, J. E—Jones, Spencer, Grammas. DP—Bressoud and McCovey. Left—Cardinals 6, San Francisco 12. 2B—Grammas, Flood, Bressoud. HR—Flood. SB—Spencer. S—Jones.

	IP.	H.	R.	ER.	BB.	SO.
Gibson (L, 1-5)	5⅓	8	3	3	6	4
McDaniel	2⅔	2	1	1	1	1
S. Jones (W, 19-12)	9	7	2	1	4	9

WP—Gibson. U—Boggess, Landes, Gorman, Sudol. T—2h. 34m. A—23,815.

Soccer Is Success In Pan-Am

By a Special Correspondent of the Post-Dispatch

CHICAGO, Sept. 8—A free-for-all between Haiti and Mexican players in the first half, provided most of the excitement in the closing day of the soccer series of the third Pan-American Games.

Gustavo Cuenca of Mexico, and Germain Champagne of Haiti became involved in a mix-up as both rushed to reach a ball on the touch line. Both players resorted to throwing punches, which precipitated a general melee, with players rushing from the bench to join in the fight. After police restored order the two culprits were ejected and the teams resumed play with 10 men each.

Haiti scored three times in the first half with the aid of a strong wind. Chard Din Delices, Germain Champagne and Gerard Delpeche tallied the goals. Delpeche added his second score in the second half and Jesus Mercado averted a shut out for Mexico in the last eight minutes. Final score Haiti 4, Mexico 1. Costa Rica rallied for two goals in the second half to win over Cuba, 2 to 1.

The soccer series was rated as an outstanding success by officials of the Pan-American Games, drawing over 25,000 fans, second in attendance only to track and field. Soccer attendance topped the next closest sport by 10,000 or more.

Prospects for the United States in the coming Olympics are very encouraging, based on the result of the Pan-Am tourney. Without question the United States has a fine front line. Al Zerhusen of Los Angeles, tied with Jose Da Silva of Brazil, with 10 goals for high scoring honors. Ed Murphy of Chicago, was next with eight and Bill Looby of St. Louis was in fifth place with six. The injury to John Traina hurt United States replacement value in the wing half positions, but the defense was solid and well balanced.

Fewer personal fouls were called against the United States than any other team.

Italian Star Wins

LACCO AMENO, Ischia, Italy, Sept. 8 (UPI)—Nicola Pietrangeli, Italy's Davis Cup star, defeated Britain's Michael Davies, 3-6, 6-2, 6-4, Sunday to win the second Lacco Ameno international tennis tournament.

How They Stand

NATIONAL LEAGUE

	W.	L.	Pct.	GB.
San Francisco	77	60	.562	....
Los Angeles	74	63	.540	3
Milwaukee	74	63	.540	3
Pittsburgh	71	68	.511	7
Cincinnati	66	71	.482	11
Chicago	65	70	.481	11
Cardinals	64	75	.460	14
Philadelphia	59	80	.424	19

AMERICAN LEAGUE

	W.	L.	Pct.	G.B.
Chicago	85	52	.620	....
Cleveland	80	56	.588	4½
Detroit	80	60	.500	10½
New York	68	69	.496	17
Baltimore	66	69	.489	18
Boston	64	74	.464	21½
Kansas City	59	76	.437	25
Washington	56	82	.406	29½

Today's Schedule

NATIONAL LEAGUE
No games scheduled.
AMERICAN LEAGUE
Kansas City at Chicago, 8 p.m.—Daley (15-11) vs. Wynn (18-9).
Only game scheduled.

Yesterday's Results

NATIONAL LEAGUE
San Francisco 4, Cardinals 2.
Milwaukee 8-4, Pittsburgh 1-1.
Philadelphia 6, Cincinnati 4.
Los Angeles 7, Chicago 1.
AMERICAN LEAGUE
Boston 12, New York 4.
Cleveland 15-6, Detroit 14-5.
Baltimore 7-1, Washington 0-8.
Chicago 2-13, Kansas City 1-7.
NATIONAL LEAGUE
Sunday's Results.
Cardinals 1, San Francisco 0.
Chicago 3-5, Los Angeles 0-3.
Philadelphia 2, Pittsburgh 1.
Milwaukee 6, Cincinnati 2.
Saturday's Results.
San Francisco 5, Cardinals 2.
Cincinnati 6, Milwaukee 1.
Pittsburgh 7, Philadelphia 6.
Only games scheduled.
AMERICAN LEAGUE
Sunday's Results.
Cleveland 2, Chicago 1.
Detroit 7, Kansas City 6.
Boston 2, Washington 1.
Baltimore 8, New York 4.
Saturday's Results.
Cleveland 6, Chicago 5.
Detroit 5, Kansas City 4.
Washington 14, Boston 2.
New York 3, Baltimore 2.

Three Tied In T-M Golf Medal Play

HOT SPRINGS, Ark., Sept. 8 (UPI)—Three young golfers, all under 20 years old, yesterday stole a march on the veterans by sharing medalist honors in the women's Trans-Mississippi tournament on the Arlington Country Club course.

Judy Eller of Old Hickory, Tenn., Barbara Ann Slobe of Waukegan, Ill., and Shirley Englehorn of Caldwell, Idaho, each came in with 75s.

Kathy Fawcett of Norwood Hills Country Club in St. Louis fired 77.

The other St. Louisan to qualify for the championship flight was Marcella Rose of Crystal Lake who had an 81.

Defending Trans-Miss champion Mrs. Marjorie Lindsay was out of the running with her 85. Cutoff point for championship flight was 84. Another St. Louisan, Mrs. George Conant, barely missed, losing out in a five-way, sudden-death playoff on the twentieth hole.

Miss Bonnie Cassett of Westwood in St. Louis gathered the driving honors in C flight with a shot of 187½ yards.

ST. LOUIS AREA SCORES

77—Miss Kathy Fawcett, Norwood Hills.
81—Marcella Rose, Crystal Lake.
84—Mrs. George Conant Jr., St. Louis Country Club.
85—Mrs. Stanley Handelman, Meadowbrook.
85—Miss Doris Phillips, Belleville, Ill.
92—Mrs. Jerry Tegeler, Norwood Hills.
95—Mrs. Joel Keller, Greenbriar.
102—Mrs. T. V. Fleraux, Westborough
102—Mrs. Paul O'Neil, Lockhaven, Ill.
103—Mrs. Keith Kepley, Greenbriar.
103—Mrs. A. G. Govela, Lockhaven, Ill.
104—Mrs. Ben Vollmer, Norwood Hills
104—Mrs. C. Ditto, Lockhaven, Ill.
105—Mrs. Lewis Cassett, Westwood.
105—Mrs. Walter Button, Norwood Hills.
107—Mrs. Paskal, Triple A.
111—Mrs. Charles Fawcett, Norwood Hills.
111—Bonnie Cassett, Westwood.
122—Mrs. William Fybas, Lockhaven, Ill.

ST. LOUIS POST-DISPATCH
SPORTS
4C Tues., Sept. 8, 1959

Sports Comment

By Bob Broeg, Post-Dispatch Sports Editor

Lip Service

It might be all right to keep a stiff upper lip in the face of adversity, but it's apparently a lot wiser to keep a loose lower lip if you're trying to run away from trouble. Or just running.

Authority for the amazing assertion that relaxed running is the fastest is Ray Norton, the only triple gold-medal winner in the Pan-American track and field meet.

Norton, tall California sprinter who plays football at San Jose State College, won the 100 and 200-meter dashes and anchored a victorious United States relay team. Although Pan-Am records were broken regularly, the sprint star was the only performer to match a world track standard. He did the 200 in 20.6 seconds.

The lithe athlete, who said he could pick up 10 pounds to 185 in a week, learned his running technique from Bud Winter, a sun-scorched coach who built a fine track team at San Jose State on a $2800 budget and no scholarships.

Werner taught Norton to relax "before, after and even during a race," Ray said the other afternoon at Chicago, explaining:

"I run with my mouth open, my lower lip loose, my teeth not quite clinching. My hands also are not quite closed, either."

The way Winter sees it, "if a runner's lower lip is relaxed and flopping when he runs, his upper body is loose. If his hands are relaxed, his arm muscles are relaxed.

"You've got to run relaxed to get maximum speed. If you have antagonistic muscles working against each other, you're working against yourself."

Slow Up Faster

Norton illustrated how Werner's theory worked. "I've seen Coach take a kid who can run pretty good and time him over a 30-yard dash, running all-out three or four times in a row, always in about three seconds. Then he'll tell the sprinter, 'Okay, now do it at four-fifths speed. Don't strain.'"

The San Jose speed champion smiled. "Nine times out of 10, thinking he's running eased up a fit, the kid will relax," said Norton. "When you show him the watch, he won't believe it. He'll have done the 30 yards two-tenths of a second faster, in 2.8."

Norton, 22, has developed fast since he was a mediocre runner in high school. As Bobby Morrow's successor, Ray probably is the world's fastest human now even though, as Bill Miller pointed out, he still can improve his start and his running on a turn.

Miller, young Beaumont high school coach here, is in the finest tradition of dedicated long-time prep track teachers in this area, a group that among others included Henry Schemmer, Bill Klemm, C. E. Tredinnick, A. H. Plag and the late J. H. Castleman.

Track bug Miller watched

Continued on Page 7, Col. 6.

DE SOTO'S
FIRST NAME WAS
TED'S — $2695
TED'S MOTORS
7486 MANCHESTER ST. 1-8567

The GAS HOUSE
Roy Hi's Turns by MARY PEARL
SHERATON-JEFFERSON HOTEL

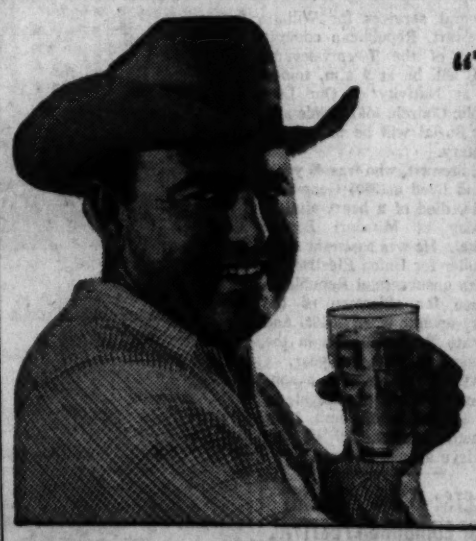

"THAT'S RIGHT, NO BITE!"

Says DUDLEY TAYLOR, proprietor of the 15,000 acre TAYLOR RANCH, established in San Luis Obispo County, California, in the 1870's.

Mellowest, lightest Bourbon you've ever sipped—because the MELLOW-MASH Process (*exclusive* with Yellowstone) selects for you only the *lightest, mellowest* whiskey, leaves the heavier whiskey vapors behind.

MELLOW-MASH
Yellowstone
The Greatest American Whiskey
KENTUCKY STRAIGHT BOURBON, 86 PROOF & 100 PROOF BOTTLED-IN-BOND • DISTILLED & BOTTLED BY YELLOWSTONE, INC. • LOUISVILLE, KENTUCKY

Firestone "The Big Wheel in Tires"
EARLY BIRD SPECIAL
BEAT THE "SNOW RUSH" and Save
Firestone Town & Country SNOWTREADS
APPLIED ON SOUND TIRE BODIES ON YOUR OWN TIRES
6.70 x15 2 for $24.24 plus tax and recappable tires
ONE LOW PRICE—TUBELESS OR TUBE TYPE
RESERVE A PAIR FOR YOUR CAR NOW!
EASY TERMS . . . 75¢ a WEEK
The "Big Wheel" in Tires!
SUBURBAN TIRE WAREHOUSE
2110 MARKET ST. FREE PARKING OPEN ALL DAY SAT. GE. 6-1373
225 N. Kirkwood Rd. Open Mon. & Fri. Nites Parking in Rear YO. 5-3000

McKinley Reaches Fourth Round of U. S. Tennis Singles

Olmedo Is Next Opponent

FOREST HILLS, N.Y., Sept. 8 (UPI)—Chuck McKinley, 18-year-old junior star from St. Louis, gained the fourth round of the United States tennis singles championships today by whipping Antonio Palafox of Mexico, 6-3, 4-6, 10-12, 6-4, 6-4, in the playoff o fa match postponed from yesterday.

McKinley will meet top-seeded Alex Olmedo of Peru in his next match.

Down two sets to one when darkness halted play yesterday, the tenacious McKinley scored key service breaks on errors by Palafox in both the wrap-up sets played today.

Earl (Butch) uchholz, McKinley's St. Louis buddy, bids for a berth in the quarterfinals in another leading match today. Vic Seixas, an "old man" of the courts who plays only weekend tennis, sought to follow in the title footsteps of Big Bill Tilden after scoring the biggest upset of the tournament.

Laver Advances.

Fourth-seeded Rod Laver of Australia, nursing a variety of ailments, went into the quarterfinals by defeating national collegiate champion, Whitney Reed, of Almeda, Calif., 6-1, 6-4, 5-7, 6-4.

Laver, 21-year-old Aussie Davis Cupper, was handicapped by a bruised heel, a groin injury and an upset stomach, but he had too much power in the clutches for the 26-year-old Reed.

Reed, former service champion who won the N.C.A.A. singles crown for San Jose State this year, used his assortment of weird shots to disorganize Laver in the third set, which he won by breaking Rod's service at love in the final game. After a rest, however, Laver came back to score a service break for a 3-2 lead in the fourth set and held grimly thereafter.

Tilden, at 36, was the oldest winner of the Nationals. But Seixas at the same age showed he might be ready and able—as well as willing—to match that feat when he blasted aside fifth-seeded Ramanathan Krishnan of India yesterday.

It was the biggest of three upsets—two seeded foreign women also losing at Forest Hills—as the handsome Philadelphian scored a smashing 6-3, 6-4, 6-2 victory over the classy Indian whose titles include the United States hard court championship.

Bowing out with Krishnan went fifth-seeded Angela Mortimer of England and seventh-seeded Renee Schuurman of South Africa. Sixteen-year-old Karen Hantze of San Diego, protege of former Queen Maureen Connolly, scored over Miss Mortimer, 6-4, 6-4, and Shirley Bloomer Brasher of England eliminated Miss Schuurman, 6-3, 6-4.

Aside from those casualties, the seeded stars moved along as expected. These included Peru's Alex Olmedo, Uncle Sam's Barry MacKay and Earl (Butch) Buchholz and such foreign threats as Chile's Luis Ayala and Australian Davis Cuppers Neale Fraser, Roy Emerson and Rod Laver.

Buchholz, of St. Louis, 18-year-old "baby" of the United States Davis Cup forces, won over Don Dell of Bethesda, Md., 6-4, 6-4, 6-4.

Rolls Over Yale Star.

The towering Buchholz, seeded seventh in the Nationals, had to cope with high wind and 80-degree heat but rolled over the 21-year-old Yale star almost effortlessly. His big service was the deciding factor, permitting him to go to the net at will as, driving powerfully, he kept Dell on the defensive.

Buchholz, with Karen Hantze, San Diego, won a mixed doubles match, beating Mrs. Harry Hopman and Ken Fletcher, both of Australia, 6-2, 6-3.

MacKay whipped Crawford Henry of Atlanta, 6-3, 8-6, 7-5.

Maria Bueno, the 19-year-old Wimbledon champion from Sao Paulo, Brazil, who is the favorite to capture the women's crown, escaped the upset wave as she dusted off Janet Hopps of Seattle, 6-4, 6-2, to show the way into the third round. With her went fourth-ranked Darlene Hard of Montebello, Calif., last year's runnerup, with a 6-4, 6-4 win over Carmen Lampe of New York.

But the man of the day was Seixas, the one-time fighter pilot who captured the Wimbledon title in 1953 and the United States crown in 1954 at the belated age of 31. Since then the long-time Davis Cup star has settled down to being a successful business man who plays only "occasional" tennis.

Yet he had all that old touch and pace on the famed center court as he bested the young Indian who wasn't born until eight years after Vic started playing tennis.

"I feel," Vic said afterward, "that physically I am capable of winning. I didn't tire and I had a good touch. But, it's funny, after all my years of tennis, the thing I notice most is nervousness at playing before a large gallery."

He didn't show it as he roared back, when seemingly headed for quick defeat, to turn aside his swarthy rival. Krishman had jumped into a 3-0 lead in games and a 40-love lead on his own service when Vic came to life. Fighting for every point and racing over the tattered turf like a youngster, he won five straight points to break Krishnan's service.

That was the first of three straight breaks as Seixas, losing only seven points in the six games, ran it out. From there it was no contest, with the wily veteran in full command. And you couldn't tell those worried youngsters that the classy Philadelphian might not be troubled all the way, with Tut Bartzen of Dallas as his next opponent tomorrow.

—Associated Press Wirephoto.

Net Result, One Upset

Unseeded VIC SEIXAS makes a backhand return during the third round of the National tennis championships at Forest Hills. Seixas, 36, defeated India's fifth-seeded RAMANATHAN KRISHNAN, 6-3, 6-4, 6-2, for the first break in the men's ratings.

Chicago Cardinals Fly Here Tomorrow

The surprising Chicago Cardinals, who have won four of five pre-season games, will fly in tomorrow from the West Coast and conclude drills for Friday night's benefit contest with the Pittsburgh Steelers at Busch Stadium.

The Steelers, however, aren't expected until Thursday from their California (Pa.) training base, where they have been since giving the world champion Baltimore Colts an all-out battle before losing, 30-21, at Miami last week.

The seventh annual exhibition contest in St. Louis, for the benefit of the Cardinal Glennon Memorial Hospital, will begin at 8:30 p.m. Game chairman Norman George said that plenty of $2 reserved grandstand and $1 bleacher seats still are available at the stadium and the Arcade Building.

Both the Cardinals and Steelers will practice at Washington U. for their repeat meeting here.

Frank Ivy's Cardinals will arrive from Seattle, Wash., where they came from behind to stun the San Francisco Forty-Niners, 27-24, last weekend. The Texas A. & M. pair of John David Crow and Bobby Joe Conrad led the Cards to their thrilling triumph, the former running 19 yards for a TD and the latter booting two field goals, the last one deciding the game.

Not since Jimmy Conzelman's club twice won the Eastern Division title of the National League have the Cards done so well. They've earned the "dark-horse" rating with their preseason showing.

The Cardinals walloped Toronto, 55-26, the Detroit Lions, 21-19, and the Steelers, 21-10, at Austin three weeks ago before suffering their only setback, 34-21, to Los Angeles.

Pittsburgh, eager to atone for last year's 21-7 defeat by the Cards here, has announced a couple of changes for Friday's next-to-last preseason start. Gary Glick, a bonus selection in '55, has been shifted from a defensive position to end and halfback Ray Mathews also will see considerable duty at end as Buddy Parker tries to give quarterback Bobby Layne all the possible receiving help he can.

After walloping the Cleveland Browns, 34-20, the Steelers have lost to the Cardinals, Chicago Bears and Colts.

Mallory Can Win Ban Johnson League Playoffs Tonight

Mallory seeks to win the Missouri-Illinois Ban Johnson League baseball playoffs tonight when it meets the Ironworkers at Fletcher Stadium in Collinsville at 8 o'clock.

Mallory leads two games to one, although it defeated the Collinsville team three straight times. The second decision was reversed on a forfeit because Mallory used an ineligible player.

Daughter for Lindy

Lindy McDaniel, Cardinal pitcher, became a father for the second time Sunday when his wife, Audrie, gave birth to a 7-pound 5-ounce daughter at Barnes Hospital. The McDaniels also have a 21-month-old son.

WHO'S WHO In Baseball

By United Press International.

BATTING

(Based on 350 Official at Bats)

NATIONAL LEAGUE

	AB.	R.	H.	Pct.
Aaron, Milwaukee	552	103	198	.359
Cun'ham Cardinals	413	57	143	.346
Pinson, Cincinnati	574	116	188	.324
Cepeda, San Fran.	528	84	175	.324
Temple, Cincinnati	528	92	167	.316
Mathe's, Milwaukee	521	99	164	.315
Boyer, Cardinals	511	75	161	.315
Rob'son, Cincinnati	502	99	158	.315
White, Cardinals	501	72	152	.303
Hoak, Pittsburgh	511	85	153	.299
Moon, Los Angeles	469	78	140	.299

AMERICAN LEAGUE

	AB.	R.	H.	Pct.
Kuenn, Detroit	495	91	175	.354
Kaline, Detroit	456	77	150	.329
Runnels, Boston	503	83	160	.318
Wood'g Baltimore	398	58	124	.312
Fox, Chicago	562	78	174	.310
Tuttle, Kansas C.	441	71	134	.304
Power, Cleveland	534	95	159	.298
Minoso, Cleveland	508	84	151	.297
Cerv, Kansas City	389	52	115	.296
Kubek, New York	442	60	129	.292

RUNS BATTED IN

NATIONAL LEAGUE

Banks, Cubs, 128; Robinson, Reds, 118; Aaron, Braves, 110; Bell, Reds, 102; Mathews, Braves, 95.

AMERICAN LEAGUE

Colavito, Indians, 102; Jensen, Red Sox, 100; Killebrew, Senators, 98; Lemon, Senators, 88; Maxwell, Tigers, 87.

HOME RUNS

Banks, Cubs, 40; Aaron, Braves, 38; Mathews, Braves, 36; Robinson, Reds, 34; Boyer, Cards, 27.

AMERICAN LEAGUE

Colavito, Indians, 40; Killebrew, Senators, 39; Allison, Senators, 29; Maxwell, Tigers, 28; Lemon, Tigers, 28; Held, Indians, 28.

PITCHING

(Based on 10 or More Decisions)

NATIONAL LEAGUE

	W.	L.	Pct.
Face, Pirates — — —	17	0	1.000
Antonelli, Giants — — —	19	7	.731
Newcombe, Reds — — —	13	7	.650
Conley, Phils — — —	12	7	.632
Law, Pirates — — —	15	9	.625

AMERICAN LEAGUE

	W.	L.	Pct.
McLish, Indians — — —	17	7	.708
Shaw, White Sox — — —	14	6	.700
Pappas, Orioles — — —	14	7	.667
Wynn, White Sox — — —	18	9	.667
Larv, Tigers — — —	17	9	.654

Baptist Softball

(At Forest Park No. 17)

SENIOR WOMEN

St. Johns vs. Mary Ann, 7:30 (St. Johns leads, 1-0).

SENIOR MEN

Lindenwood vs. Fourth, 6 (Lindenwood leads, 1-0).

Devine Cheered By Films

By a Special Correspondent of the Post-Dispatch

COLUMBIA, Sept. 8 — Coach Dan Devine found some cheer in studying movies of the Missouri Tigers's first scrimmage, in which the top two teams Saturday scored a 27-0 win over reserves.

"Although it was hot, we were able to go through the whole practice without a major injury of any type, an indication the boys are in pretty good shape," he said.

Only Phil Snowden, No. 1 quarterback, was unable to participate in yesterday's workouts, designed to correct mistakes made in the scrimmage. Snowden was banged up and skipped contact sessions.

Beal Returns.

Norman Beal, highly regarded Normandy sophomore back, returned after a layoff because of injury. But Gordon Smith, sophomore end, skipped serious phases of practice because of a nose fracture suffered a week ago.

While Devine was encouraged by conditioning of his squad, he said that the films showed a lot of mistakes. "It was encouraging that most of the mistakes can be corrected to a degree," he said. "But it was discouraging because a good football player doesn't make them."

The two most glaring mistakes were poor blocking by backs and lack of pursuit by linemen, he said.

Blocking Must Improve.

Practice yesterday was lighter than ususal because of the 97-degree heat. The contact work was designed to correct errors. Some attention was given to punting with Bob Haas, Danny LaRose and Beal doing the booting. The Tigers worked on defense against the type of offense expected from the opening opponent, Penn State.

Devine said that film studies showed that the blocking on offense and passing were "not too bad" in the scrimmage Saturday.

Five First Downs.

In that game, the varsity held the scrubs to five first downs and scored four times itself. Passes accounted for major gains on all touchdown drives, and two of the scores came from passes, one a 13-yarder from Bob Haas to End Tom Carpenter and the other a 25-yard toss from reserve quarterback Ron Toman to reserve end Tom Smith.

Mel West, No. 1 left halfback, scored the other two counters on three-yard runs.

District Tennis Tourney Opens

The annual St. Louis District tournament is scheduled to get under way at the Washington University courts at 4 o'clock this afternoon with men and women competing.

Originally the event was set for Triple A but was transferred to Washington U.

St. Louis Girls Lose In Softball Tourney

STRATFORD, Conn., Sept. 8 (UPI) — Toronto, behind the pitching of Mary Fox, eliminated the Sheffield Bronze Company of Cleveland, O., yesterday in the women's world softball tournament, 3-1.

It was the second victory of the day for the Canadian team. Toronto earlier shut out the Orlando (Fla.) Rebels, 2-0.

In other games, the Hartford (Conn.) Laurelettes edged the Pine Bluff (Ark.) Al-Ettes, 1-0; the Arizona Ramblers eliminated Lancaster (Pa.), 3-2, in the double-elimination tournament and the New York Pandoras defeated Lynn (Mass.), 3-2. Lynn (Mass.) beat St. Louis, 1-0.

Flames Win Title

The J-L Flames are the champions of the O'Fallon Baseball League's American Division, but the Cats and Clowns will have to play again to decide the National Division crown. The Flames beat the Corsairs, 10-1, with John Fleming getting four hits. The Clowns tied their series with the Cats, 8-3.

MEN—KEEP FIT
FREE TRIAL
DAILY 9-9—SUN. 1-6
NORTH SIDE UN. 9-1313
SOUTH SIDE VE. 2-4141
American Health Studios
World's Largest Gym Chain

ST. LOUIS' OLDEST AND LARGEST PONTIAC DEALER
There Must Be A Reason!
VINCEL PONTIAC
3275 S. Kingshighway FL 3-9100

NOTICE
to Cigar Smokers

The vast majority of popular priced (5c to 2/25c) cigars are now being made with the new manufactured sheet binder. Most cigars costing 15c or more are still made with natural leaf binder.
The King Edward brand has both.
The IMPERIAL (6c) is made with the very mild, smooth burning Perfection binder and is our largest seller. It is an excellent cigar in every respect and we are proud to recommend it.
The INVINCIBLE DELUXE (2/15c) is one of the few popular priced cigars still made with all natural leaf tobaccos. Here you have the rich aroma and taste of the properly cured and aged tobaccos that made King Edward the largest selling cigar in the world. The size is larger than average and the end should not come apart while smoking. It is, in our opinion, the finest quality cigar value on the market.

JNO. H. SWISHER & SON, INC.
Quality Cigars Since 1861
Jacksonville, Florida

Remember?

5...15...25 Years Ago

1934—Tex Carleton was a 7-5 winner over Brooklyn, but the Cardinals still trailed the Giants by seven games. The New Yorkers had 22 left to play and the Redbirds 24. . . . Paul Moss, former All-America end at Purdue, began coaching the linemen at Maplewood High School.

1944—Scoring three runs in the ninth, the Browns won 5-4 at Chicago and tied the Yankees for first place. . . . Dizzy Dean was matched against Satchel Paige in a baseball game at Belleville.

1954—Warren Spahn pitched his eleventh straight victory as the Braves beat Pittsburgh, 5-2, for their tenth in a row and moved within four games of the front-running Giants. . . . Leading vote-getter for the International League's most valuable player award was Elston Howard, followed by Bill Virdon, Rocky Nelson, Joe Taylor and Marv Blaylock. . . . Lorene Ramsey pitched the Kutis girls to a 2-0 triumph over San Diego in the Amateur Softball Association "world" tournament.

Cape, Springfield In Softball Final

ST. JOSEPH, Mo., Sept. 8 (AP)—Defending champion Cape Girardeau fought its way back through the losers bracket to beat Springfield Tastemark last night, 2-1, for another shot at the Men's State Sofeball championship.

The Cape team gained a 9-2 decision over Brookfield to reach the final against previously unbeaten Springfield. It was Brookfield that knocked the Cape into the losers bracket Saturday.

Kutis Eleven Wins From Chicago Team

The Kutis soccer team defeated the Chicago Kickers, 2 goals to 1, in the tourney at the Meramec Sports Club grounds, Sunday. In the other game, the Milwaukee Bavarians won from the Meramecs, 5-2. Jim Murphy and Bob Rooney scored for Kutis and John Bock, eyer for the Kickers.

27th Ward Wins

Twenty-Seventh Ward beat All Saints, 7-4, yesterday in a Khoury senior baseball playoff at Carondelet Park.

New Orleans Seeks New Loop Spot

NEW YORK, Sept. 8 (UPI)—New Orleans made formal application today for a franchise in the Continental Baseball League, it was announced by William A. Shea.

The group, made up of Jack Defee, president of the New Orleans Pelicans of the Southern Association; Henry J. Calongne, Pelicans vice president, and Richard R. Dixon, executive secretary to Mayor Delesseps Morrison of New Orleans, met with Shea and Continental League president, Branch Rickey.

The group submitted its application during the meeting. Rickey said the New Orleans representatives made "an excellent presentation" and that consideration will be given to the application, along with those of several other cities bidding for the remaining three berths in the new major league.

The founding cities in the Continental League are New York, Houston, Toronto, Minneapolis-St. Paul and Denver.

Eliot Drops Beckmann to No. 3 End

By a Special Correspondent of the Post-Dispatch

CHAMPAIGN, Sept. 8—A reshuffle of Illinois grid talent today by Ray Eliot found St. Louis's veteran Bruce Beckmann sliding to No. 3 at right end. He was replaced by Gerry Patrick, senior letterman from Canton, Ohio, who was converted from guard this spring. Ernie McMillan remained in the No. 2 spot.

In another move, Tony Parrilli of Maywood, Ill., a chunky 215-pound sophomore, was promoted to first-string center. He supplanted another newcomer, Stan Yukevich, who went down to No. 3 behind Dave Ash of Alton. Ash also is a converted guard and a senior letterman.

Other switches: Joe Wendryhoski of West Frankfort, and Larry Lavery move up to Nos. 2 and 3 at left tackle; Mel Myers, sops from Dallas, Tex., to No. 3 quarterback; and Gary Hembrough, Roodhouse soph, to No. 2 left end.

Chicago Wins Cricket Series, 2-1

The Missouri Cricket Association team of St. Louis divided its last two games with the Illinois C.A. team of Chicago, thus losing the three-game series.

St. Louis won Sunday, 77-74 and lost Monday, 63-60, after losing Saturday, 76-69.

Bryan Halpin of Chicago scored 49 runs Sunday, while for St. Louis John Patterson scored 31 and A. K. Mitra 24. On Monday Vince Masterson Jr. scored 34 for St. Louis; Horace Williams of Chicago scored 15 runs of Tom Surr took six wickets for 24 runs.

CLEAN UP SALE
WE ARE OVER-STOCKED ON NEW
CHRYSLERS and PLYMOUTHS!
PRICES SLASHED!
We must sell our entire inventory during September.
Come in today and make the buy of a lifetime!
L. M. STEWART, INC.
8012 Maryland Ave., Clayton, Mo. • Phone: VO 3-6444

SEAGRAM-DISTILLERS COMPANY, N.Y.C. 94 PROOF. DISTILLED DRY GIN. DISTILLED FROM AMERICAN GRAIN.

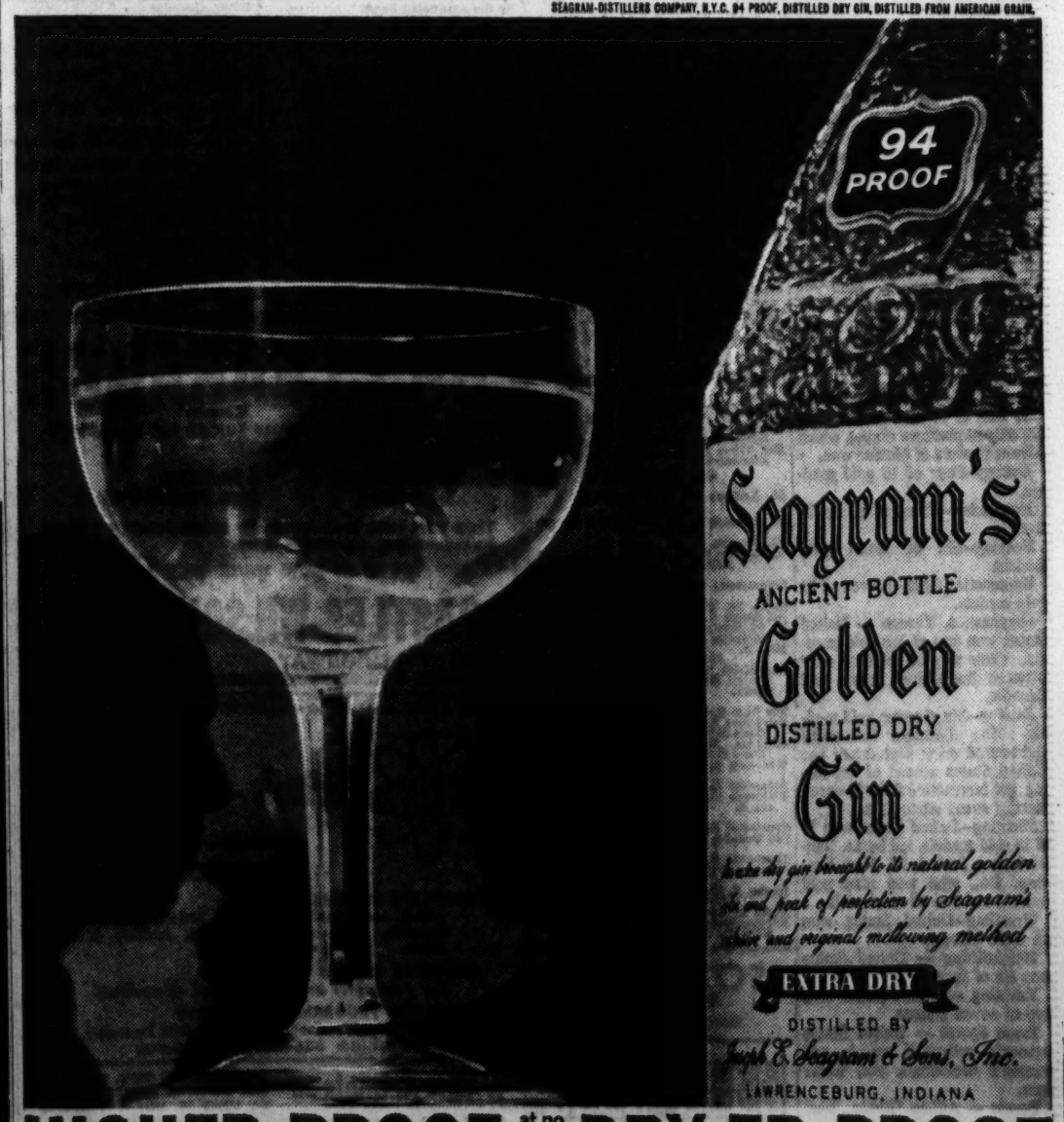

HIGHER PROOF at no extra cost DRY-ER PROOF

HOW DOES SEAGRAM'S MAKE A BETTER GIN? At the point where other gins are bottled, Seagram's gin is put away to rest. This costlier extra step takes out the harshness but not the life—removes the bite but not the spirit. And for even more zest, we made this gin 94 proof—a full four points higher and dry-er than the usual. In fact, any gin dry-er simply wouldn't pour! Tonight, invigorate that martini with SEAGRAM'S GOLDEN GIN

United States Won 121 of 164 Gold Medals in Pan-Am Games

Captured 26 of 32 In Track

CHICAGO, Sept. 8 (UPI) — The third Pan-American Games turned out to be an overwhelming triumph for the United States, but did not turn out to be much of a testing ground for its 1960 Olympic chances.

Piling up 121 gold medals of the 164 up for decision, the United States crushed the opposition from 23 other nations from the Western Hemisphere in the games which closed yesterday—but it was not as glittering a triumph as the final count indicated.

Charles McCaffree, coach of the United States men's swimming team, summed it up when he said:

"There was so little real competition that I had a terrific time keeping our boys in top condition. Sure, we set a lot of records, but we're still behind the Japanese and Australians."

Other United States Pan-American coaches, while lauding the performances of their teams, also discounted the star spangled victories. In track and field, the United States won 26 of 32 events, but Russia was not competing and the Soviet has been a big thorn for the United States in that sport, just as Australia and Japan have been in swimming.

The games wound up Monday when the United States won the equestrian Prix de Nations, its third gold medal in the sport. Brazil was second and Cuba third.

Finished as They Started.

It was the only gold medal decided on the final day—and by winning it the United States finished as it started—a victor. That was back on Aug. 28 when Albert Hall of Southington, Conn., won the hammer throw, hours after it was over because of one of the many disputes which marked the games.

The United States final victory came easily. It had wrapped up the Grand Prix before its final rider got on his horse.

That's how it was all along.

When it was all over in Soldier Field, before a crowd of 50,000 on a sweltering day, Mayor Richard J. Daley officially proclaimed the games ended.

In addition to its 121 gold medals, the United States picked up 37 silver (second place) medals and 52 bronze (third place) medals.

Argentina with nine gold medals was next in line.

How the U.S. Fared.

Here's how the United States did in the 1959 games.

Men's Track and Field—Led by Ray Norton, San Jose State, the United States won 18 of 22 gold medals. Norton won the 100 meter and 200 meter dashes, and anchored the winning 400-meter relay team. David Edstrom, Sherwood, Ore., won the decathlon, the toughest event of the Games.

Women's Track and Field—United States won eight of 10 gold medals, led by double winners Earlene Brown, Los Angeles, and Lucinda Williams, Nashville, Tenn. Mrs. Brown won the discus and shot put and Miss Williams the 100 and 200 meter dashes. Wanda Wejzgrowicz of St. Louis was third in the shot put.

Women's Swimming — Fifteen-year-old Chris Von Saltza, Saratoga, Calif., won five gold medals to lead the United States to a sweep of 10 events. Miss Von Saltza won the 100 meter, 200 meter and 400 meter free styles, and anchored the winning 400 meter free style relay and 400 meter medley relay teams.

Men's Swimming—United States won nine of 10 gold medals, losing only in platform diving, which Alvaro Gaxiola of Mexico won.

Boxing—Four of 10 gold medals.

Equestrian—Three of five gold medals.

Fencing—Six of seven gold medals.

Gymnastics, Men—Eleven of 20 gold medals.

Gmynastics, Women — United States won two of six gold medals. (This was competition only between the United States and Canada.

Rowing—Six of seven gold medals. The Syracuse University eight-oared crew kept intact the United States record of not losing an international eight-oared rowing event since 1920.

Shooting—United States won 17 of 18 gold medals, led by Lt. Daniel Boone Puckel, 26, Fort Benning, Ga., who won nine gold medals and two silver medals.

Wrestling—United States won all eight classes.

Weightlifting — United States won six of seven.

Yachting — United States won two of seven classes.

Team Sports — United States women's volleyball, men's and women's basketball, and water polo.

Tennis — Althea Gibson, New York, won singles tennis title.

Modern Pentathlon — United States won team title.

Skeet—United States won team title.

Cycling—United States won disputed decision in 4000 meter team pursuit.

—By a Post-Dispatch Photographer.

Sledding in the Summer

McKinley High School football guards push a sled in practice as the Gold Bugs get ready to defend the Public High League championship they won last season. Watching JOHN GLORE (left) and ED HASKINS at work are, from left, RICH BRINKER, FRANK SPARKS, JERRY WOOD, RICH THEVEL, FRED LOVE and GEORGE DRABRANT.

Final Standings

CHICAGO, Sept. 8 (AP)—The final medal standings of competition in the Pan-American games: (as there have been ties for first and second, and cases where no third place was awarded, the unofficial totals do not tally.)

	First	Sec'nd	Th'rd
United States	121	72	52
Argentina	9	22	12
Brazil	8	9	6
Canada	7	20	27
Mexico	6	10	15
Chile	5	2	6
Cuba	2	5	5
West Indies Fed.	2	4	7
Bahamas	2	0	0
Venezuela	1	7	7
Uruguay	1	3	4
Panama	0	2	7
Ecuador	0	1	1
Haiti	0	2	0
Puerto Rico	0	0	4
British Guiana	0	0	3
Guatemala	0	0	1
Netherlands Antilles	0	0	1

SUNDAY'S WINNERS

MEN'S SWIMMING

800-Meter Freestyle Relay—United States, 8:22.7, Games record.

Platform Dive — Alvaro Gaxiola, Mexico.

WOMEN'S SWIMMING

400-Meter Freestyle — Chris Von Saltza, Saratoga, Calif., 4:55.9 (games record).

100-Meter Backstroke—Carin Cone, Ridgewood, N.J., 1:12.2 (games record).

400-Meter Medley Relay — United States, 4:44.6 (games and world record).

ROWING

Single Sculls—Harry Barker, Philadelphia, 7:46.9.

Double Sculls — United States, 7:15.2.

Pairs without coxswain — United States, 7:36.4.

Pairs with Coxswain — Uruguay, 7:51.1.

Fours Without Coxswain — United States, 6:54.

Fours with Coxswain — United States, 7:09.4.

Eights—United States, 6:24.4.

SHOOTING

Free Rifle, Individual—Lt. Daniel Puckel, Marion, Ind.

Free Rifle, Team—United States.

Free Rifle, Prone—Puckel.

Free Rifle, Kneeling—Puckel.

Free Rifle, Standing—Puckel.

Skeet Individual—Gilberto Novarro, Chile.

Skeet Team—United States, 4.

Rapid Fire Pistol Individual—David Cartes, Columbus, Ga.

Rapid Fire Pistol Team — United States.

CYCLING

Road Race Individual — Ricardo Senn, Argentina.

Road Race Team—Argentina.

EQUESTRIAN

Three-Day Individual — Michael Page, Briarcliff Manor, N.Y.

Three-Day Team—Canada.

Baseball—Venezuela.

Men's Basketball—United States.

Women's Basketball—United States.

Fencing, Men's Individual Saber—Allen Kwartler, Flushing, N.Y.

Men's Volleyball—United States.

Women's Volleyball—United States.

Long Beach Triumphs.

LONG BEACH, Calif., Sept. 8 (AP) — The Long Beach Nitehawks are world softball champions for the fifth year in a row. They defeated Culver City, 4-0, last night in the final game of the nine-day International Softball Congress tourney.

Amateur Baseball

(Sunday's Scores)

MUNY PLAYOFFS

Kutis North 7, Hoffmeister 5.
Carondelet Sunday Morning Club 1, Kimacks 0 (Kimacks eliminated).
Red Villas 10, Scullin Steel 1 (Scullin eliminated).

CYC PLAYOFFS

SENIORS

St. Anthony 11, Holy Rosary 3.

JUNIORS

St. Anthony 5, St. Margaret 3 (final)

JUVENILES

St. Agatha 6, St. Agnes 0.
St. Cronan 6, St. William 5.

KHOURY PLAYOFFS

SENIORS

Commercial Credit 4, Thomas Giants 3.
Doyle 10, Hawk Point 1.
All Saints 6, Warrenton 3.
E. St. Louis 8, Royal A.C. 0.
Hampton Village 10, Wright City, Mo., 5.

INTERMEDIATES

Carondelet Sunday Morning Club 11, Merrell Brothers 4 (Class B, C, D final).

JUNIORS

The Tots 6, St. Ann 4 (Class D final)
Southwest Kiwanis 5, Ellisville 1. (Class B final).
Jennings Merchants 4, Hornets 2 (Class C final).
Waterson 2, St. Ann No. 1 0.

BANTAMS

Aubuchon 5, Monsanto 1.
Waterson Buffs 9, Granite City Rockets 4.

ATOMS

Southwest Kiwanis 7, St. Mary's 6.
Old Reliable 11, Kerrus 8.

MIDGETS

Lombardo 6, Milistadt 5.
Midwest 8, Sherman Yanks 3.

JUVENILES

Eagles 5, Southwest Kiwanis 2.

COUNTY LEAGUE

Vigus 8, Creve Coeur 3.
Kerney-Toelle 7, Manchester 6.
Ellisville 13, Davison 12.

SOLUTION

To Sunday's Sportsword Puzzle

F	O	R	E		R	I	C	E
R	U	E	L		T	R	O	T
E	T	T	E	N		A	R	T
E		I	V	A	L		N	O
S	I	R	E		A	B	E	R
E	V	E	N	T	S		L	E
	Y	D	S		H	A	L	

Muny Baseball Playoffs Down To Four Teams

A pair of intra-league battles next Sunday will narrow the field to two or three teams in the Municipal baseball playoffs. Defending Champion Kutis North, undefeated in the playoffs, will meet Carondelet Sunday Morning Athletic Club in a match between Traveling League teams, and Hoffmeister will play the finishers in the Heine Meine League.

Admission will be charged for the doubleheader at Fairground Park diamond No. 1.

Kutis dropped Hoffmeister to the losers' bracket, 7-5, breaking a 5-5 tie in the eighth on Pete Vitale's double, Hal McBride's single, an infield out and an error.

C.S.M.A.C. eliminated the Kimacks, 1-0. Wally Holder's four-hitter bested Mal Murphy's five-hitter on Marv Stendel's single and John Maltagliati's double in the fourth.

The Villas knocked out Scullin, 10-4, with a seven-run seventh inning that included Bill Funkhouser's triple and Bob Hantak's bases-loaded home run.

Minor League Results

By the Associated Press.

International League.
Buffalo 2, Toronto 0.
Rochester 7, Montreal 4.
Columbus 6, Richmond 4.
Havana 4, Miami 2.

American Association.
Denver 10-3, Omaha 1-0.
Minneapolis 4-3, St. Paul 0-2.
Fort Worth 3-4, Louisville 2-1.
Indianapolis 6-7, Dallas 2-5.
Houston 3-0, Charleston 0-2.

Pacific Coast League.
Sacramento 10, Phoenix 4.
Salt Lake City 8, San Diego 8.
Seattle 3-2, Portland 0-3.
Spokane at Vancouver, postponed, rain.

Southern Association.
Atlanta 3-5, Birmingham 2-4.
Memphis 4-5, Shreveport 3-2.
New Orleans 6-5, Mobile 3-7.
Nashville 3-6, Chattanooga 1-1.

Eastern League.
Williamsport 13, Binghamton 11.
Springfield 6, Albany 2.
Lancaster 5, Allentown 4.
York 8, Reading 7.

Lettermen

McKINLEY

End — Russ Dorris, Bob Smith, George Martin, Jerry Wheatley.
Tackle—Paul Oakley, Kenny Briscoe.
Guard—James Brawley, John Glore, John Rappe.
Center—Orlando Rannenberg.
Quarterback—Spiro Athanas.
Halfback — Wayne Shoffner, Harmond Duncan, Willie Hampton, Jim Wilkerson, Ed Harrod, Kenny Smith, Jerry Germain.

BEAUMONT

End — Mark Richardson, Nelson Phillip, Walter Ficht, Stanley Hopkins.
Tackle—Roger Kuhn, Melvin Mehl.
Guard—Mike Crow, Jim Mathews.
Center—Joe Russell.
Quarterback—Wayne Clinton.
Halfback—Ernest Buch, Robert Hill, Byri Shipp.

O'FALLON TECH

End—Rich Bain, Roy Thomas.
Tackle—William Dye, Andrew Jackson, Bill Getchman, Bill Mulcahy.
Guard—Tony Roedel, Robert Grady.
Center — Russ Kirchner, Tom Parchomski.
Quarterback—Roy Ochterback, Tyrone McNichols, Henry Bronner.
Halfback—Ernie Mathis, Roosevelt Hamilton, James Cannon, Sam Hawkins.
Fullback—Leonard Scott.

CENTRAL

End—Don Lyons, James Taylor.
Tackle—Dan McClugen, Ron Klamert.
Guard—John Milonski, Al Hiderman.
Center—Terry Jennings, Louis Amsinger.
Halfback—Henry Clarkson, Willie Clay.

CLEVELAND

Tackle—Rich Charlton, Gary Halla.
Guard—Dave DeWall.
Halfback—Sonny Fauss.

HADLEY TECH

End—Gerald Eutz.
Tackle—Robert Davis.
Guard—Thomas Fork, Robert Watts, Willie Neal.
Halfback—Reginald Wells.

ROOSEVELT

End—Bill Frago, Bob Threlkeld, Ron McCracken.
Tackle—Jerry Hajek.
Guard—Erwin Roesel.
Center—Jim Glore.
Quarterback—Ed Danieley.
Halfback—Louis Black.
Fullback—Jerry O'Leary.

SOLDAN

End—Thurman Stephens.
Guard—Charles Jones, Allen Hinton, Oliver Carodine.
Quarterback—Marty Wright.

SOUTHWEST

End—Jim Cook.
Tackle—Art Ruff, Mike Rigg.
Guard—Mike Sneed.
Halfback—Dennis O'Brien.
Fullback—Bill Grana.

SUMNER

End—Marvin Neals, Leo Taylor, Nelson Yates.
Tackle—Carlton Spratt.
Guard—Terry Reynolds, Joe Strawbridge.
Center—Harold Williams, Reginald Williams.
Quarterback—Walter Johnson.
Halfback—Willie Cummings, Kenneth Powell, Ron Thomas.
Fullback—Melvin Bullard.

VASHON

End—Luther Boykins.
Tackle—Titus Jones.
Guard—Erskin Hawkins.
Center—Rick Dockett.
Fullback—Gerald Stevenson.

McKinley Will Find Lots of Challengers In Public High Race

By Bob Ruhl

Southwest and Hadley Tech might be troublesome this year for McKinley, the Public High League's defending football champion.

Coach Julius Blanke's Goldbugs didn't play the two schools last year, but Southwest finished second in the league with a 5-1-1 mark and Hadley was third at 6-2. Both are on the Bug schedule this year.

Hadley, on the strength of six returning lettermen starters, figures to be a strong contender for league honors. And the league coaches always are wary of Jim Kenny's Longhorns, who last year held opposition to 40 points, only nine more than McKinley allowed.

18 Goldbugs Return.

Although the Goldbugs, with 18 returning monogram winners back from a team that was undefeated in eight league games, rate as the favorite, they don't figure to breeze home.

The Bugs meet Vashon again, and Carl Granberry's squad lost to McKinley only 7-0 last year. Beaumont has veteran Coach Tad Close returning this season after a five-year tenure as athletic director. Last season McKinley dropped the Bluejackets just 6-0.

The roadblocks are set in McKinley's path, but the Bugs seem to have the kind of team to overcome difficulty. The question will be how fast Blanke's line comes along. McKinley has eight backs returning, among them Ed Harrod and Jerry Germain. Harrod can do everything and has good speed. Germain is a fine blocker and pass receiver.

Others to Watch.

McKinley's line will be headed by Guard John Rappe and Center Orlando Rannenberg. Both are regarded as good blockers with necessary speed. Rappe started last year as a freshman.

Other teams to watch closely will be Sumner, with a wealth of talent, Soldan, a team that's apt to surprise, and Cleveland. Coach Ray Cliffe describes his Cleveland team as "big, fast but inexperienced." The Dutchmen have only four returning lettermen.

And, since every league needs a long-shot entry, it might be Roosevelt this year. Rick LeFort has nine returning players and a solid fullback in Jerry O'Leary. The Roughriders also had the league's best B team last year, winner of six of seven games.

Max Carlisle greeted 10 veterans at Central, including his entire line from last year. Central could have a strong say-so in league matters if worthy reserves show up.

Rathmann Injured

CARPENTERSVILLE, Ill., Sept. 8 (AP)—Jim Rathmann of Miami, former Indianapolis 500-mile champion, was rushed unconscious to a hospital yesterday after his sports car flipped more than 10 times during a race at Meadowdale Raceways.

Rathmann, who usually pilots Indianapolis Speedway-type cars, was driving an Italian-built Maserati, which flipped during the second heat of the $10,000 Formula Libre race.

The veteran driver was taken to a nearby Elgin hospital. X-rays indicated Rathmann suffered a minor concussion.

Round Table Is Victor by 6 1-2 Lengths

CHICAGO, Sept. 8 (UPI) — Round Table, the nation's richest race horse, added another fat purse to his earnings yesterday when he breezed to a six and a half length victory in the $122,000 Washington Park Handicap, and set a track record of 1:47 1-5 for the mile and a furlong.

Travis Kerr's speedy four-year-old was ridden by Willie Shoemaker and carried 132 pounds in the six-horse race. Dunce, ridden by John Rotz and carrying 114 pounds, finished second, and Belleau Chief with John Sellers in the saddle, was third.

Round Table paid $3.60, $2.60 and $2.20 to his backers and boosted his record earnings to $1,614,539. It was the twenty-ninth stakes victory for the Kerr thoroughbred and it was the tenth time he set a record.

Dunce returned $3.00 and $2.40 and Belleau Wood paid $3.40.

Cincinnati Jets Win Third Softball Title

CLEVELAND, Sept. 8 (AP)—The Cincinnati Jets defeated Cincinnati P-G, 7-6, to win their third straight industrial division championship in the Amateur Softball Association's slow pitch tournament here yesterday.

Newport, Ky., became the first team in the loser's bracket to win an open division title in the history of the tournament, defeating Louisville, 10-6, in the championship game.

Steelcote Decra-Tex new... more beautiful!
FOR WALLS, WOODWORK
In beauty, durability, ease of application, you have never seen anything so thrilling as Decra-Tex.
Colors by House & Garden
Regular $5.75 Value
FOR ONE WEEK Regular Colors 4.96 gal.
For Name of Nearest Dealer CALL PR. 1-8053
Steelcote Mfg. Co.
3418 Gratiot St. Louis 3, Mo.

TRUCKERS ATTENTION
Bandag
100,000 Mile Cold Process Topcap Service or New 100,000 Mile STEEL CORD TIRES
Complete Fleet Service
BADEN TIRE CENTER, INC.
8306 Halls Ferry, at Broadway
EV. 5-9250
Hours: Mon., Thurs., Fri., 8-9
Tues., Wed., Sat., 8-6

Premium 9-0-5 BEER
Case 24 Bottles 2.29 Case 24 Cans 2.75
ICE COLD AT NO EXTRA CHARGE
PEOPLE'S 9-0-5 STORES
ALL OVER GREATER ST. LOUIS

ARE YOU COVERED?
FOR INTELLIGENT RELIABLE INSURANCE COVERAGE
Charles L. Crane Agency Co.
INSURANCE ENGINEERS
2 South 4th St.
CHAS. L. CRANE AGENCY CO. EST. 1885
INSURANCE UNDERWRITERS
CH. 1-8700
THESE EXPERIENCED AGENTS WILL BE PLEASED TO PROVIDE YOU WITH ANY INFORMATION ABOUT INSURANCE
Richard K. Antrim, Paul Bakewell, III, Frank H. Baumer, Raymond H. Bialson, Emmet R. Broeker, Geo. J. Chamberlain, John S. Childress, Robert T. Clark, John T. Clarkson, Jr., Peter Hughes, Mrs. A. J. Hunthausen, Robert F. Kohl, Harold M. Kohring, Peter L. Kraus, Ed. Lips, Landsen McCandless, F. Geo. Macke, J. Thomas Manion, John J. Margold, Ed. A. McGroarty, R. L. (Dick) Muenks, Paul H. Murphy, Jas. F. O'Boyle, John S. O'Flynn, Dudley Petrie, Frank J. Ready, Roy R. Rehme, Nelson D. Reichman, Gene Savard, Fred J. Sudekum, Jr., Geo. D. Thomas, Henry T. Vogt, Harry Vosburgh, Richard M. Vosburgh, Paul Weisman, J. Garneau Weld, J. Garneau Weld Jr., Harry M. White

NOW ON SALE!
$2 GRANDSTAND RESERVED SEATS
PRO-FOOTBALL
CHICAGO CARDINALS vs PITTSBURGH STEELERS
FRIDAY NITE
SEPT. 11 8:30 P.M. SHARP
BUSCH Stadium
BENEFIT CARDINAL GLENNON MEMORIAL HOSPITAL FOR CHILDREN
TICKETS ON SALE ARCADE BLDG. BUSCH STADIUM
MAIL ORDERS FILLED OR CALL MA 1-1467
RIDE RED BIRD EXPRESS BUSES TO THE GAME

'59 CLEARANCE
WE STILL HAVE A FEW '59 BUICKS FOR IMMEDIATE DELIVERY
15 Le Sabres 6 Invictas
3 Electras Also Demonstrators
These cars have been drastically reduced and we will not turn down any reasonable offer.
COME IN NOW WHILE THEY LAST
CASTLES-WILSON BUICK
490 N. KINGSHIGHWAY FO. 1-6900

ALBANY • BOSTON • BUFFALO • HARTFORD • ST. LOUIS • WORCHESTER
WARD Schools -- IBM for Men & Women
EVENING CLASSES START NEXT WEEK
COMPLETE SYSTEMS COURSE
Wiring and machine operation: Sorters, Tabulators, Collators, Reproducers, Calculators, Auxiliary Machines.
OPERATOR COURSE FOR WOMEN
Key Punch plus basic operation of all machines.
COMPUTER PROGRAMMING COURSE
Digital Computer Programming and Data Processing.
FOR DETAILS: FILL IN AND MAIL COUPON
WARD Schools -- SERVICE BUREAU CORP. BLDG. 2340 HAMPTON AVENUE ST. LOUIS 10, MO. SPD/98
PLEASE SEND INFORMATION ABOUT IBM COURSE INDICATED BELOW:
☐ COMPLETE SYSTEMS ☐ OPERATOR ☐ COMPUTER
NAME _____ AGE _____
STREET _____ CITY _____
TELEPHONE _____ OCCUPATION _____
EDUCATION _____ WORKING HOURS _____

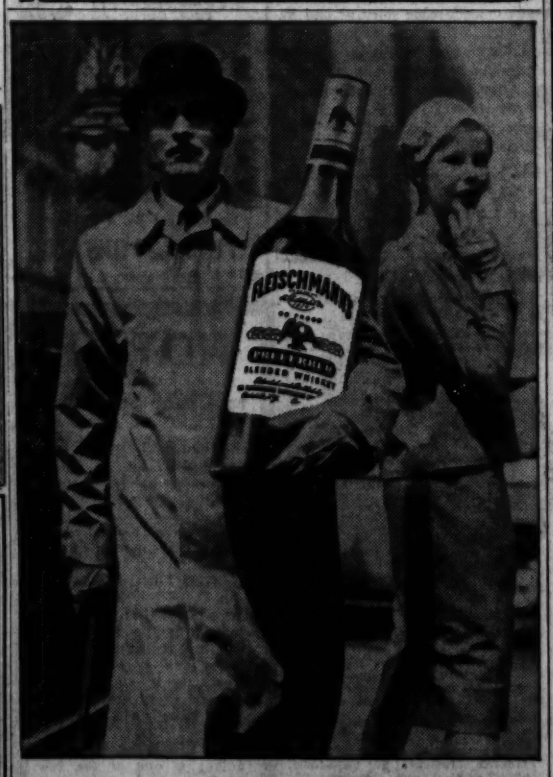

In Fine Whiskey...
FLEISCHMANN'S is the BIG buy!
90 PROOF is why!
BLENDED WHISKEY • 90 PROOF • 65% GRAIN NEUTRAL SPIRITS
THE FLEISCHMANN DISTILLING CORPORATION, NEW YORK CITY

sharpest blades ever—yet it's
So safe you can Shave in the Shower!

SCHICK SAFETY RAZOR
HERE'S WHY THE SCHICK IS 3-WAYS SAFER:
1. Flat head design automatically gives safe shaving angle.
2. Schick locks blade in, can't loosen and cut.
3. Shielded blade corners, can't nick!
SEE IT... BUY IT... TRY IT...

ON SALE AT ALL WALGREEN DRUG STORES

'Sudden Death' Victory Makes Finsterwald No. 1 on Cup Team

Harrison Misses on Last Hole

KANSAS CITY, Sept. 8 (AP)—Dow Finsterwald of Tequesta, Fla., established himself as No. 1 man on the United States Ryder Cup team and padded his pockets with $2800 in the Kansas City Open golf tournament yesterday.

Finsterwald lifted a wedge shot within a foot of the cup and shot a birdie three on the first hole of a "sudden death" playoff to beat Don Fairfield of Casey, Ill.

About 9000 fans swarmed over the 6542-yard, par 72 Blue Hill Country Club course to watch the finals.

Accident on Course.

Just as the last threesome, which included Fairfield, completed the round most of the gallery rushed toward the playoff tee, unaware that a driverless automobile had struck and injured eight persons just off the eighteenth green. The incident had no visible effect on either player. Fairfield parred the extra hole.

In winning, Finsterwald brought his Ryder Cup points to 1040. This boosted him ahead of Art Wall Jr., Pocono Manor, Pa., who came into the tourney with 1037 1-3 points and didn't pick up any points here. Wall shot his final round in 71 and finished with 283.

Going into the last hole, Fairfield was six under par and could have won with a par three on the 305-yard hole. He hit a 3-iron 40 feet short of the pin. His first putt stopped four feet from the cup but he missed the second putt and took a 67 for a total 275.

Finsterwald had rounds of 68-69-69-69 for his 275.

Fairfield Has Par.

In the playoff, Fairfield played safe and hit down the middle with a one iron. Finsterwald's drive hooked to the left. But Dow recovered with his beautiful wedge shot. Fairfield's wedge made the green but was 40 feet away. He two-putted for a par.

Two others blew winning chances on the final 18-holes. Pete Cooper, 44-year-old veteran from Lakeland Fla., missed a 2½-foot putt on No. 18 and took a bogie four for 276. Another old-timer, E. J. (Dutch) Harrison of St. Louis also took a four on No. 18 and finished with 276. Bob Goalby of Belleville, Ill., also had 276.

The victory brought Finsterwald's winnings in 26 tournaments this year to $29,266.

Golf Winners

KANSAS CITY, Sept. 8 (AP) — Leading scorers and money winners in the Kansas City Open golf tournament:

xDow Finsterwald, 68-69-69-69—275; $2800.
Don Fairfield, 70-71-67-67—275; $1900.
Dutch Harrison, 67-71-71-67—276; $1175.
Pete Cooper, 71-70-67-68—276; $1175.
Bruce Crampton, 70-67-72-67—276; 1175.
Bob Goalby, 69-66-71-70—276; $1175.
Ronnie Reif, 69-71-71-66—277; $850.
Joe Campbell, 71-70-67-68—277; $850.
Doug Sanders, 68-69-70-70—277; $850.
Mason Rudolph, 66-72-72-69—279; $710.
Don Whitt, 70-67-71-71 — 279; $710.
Jim Ferree, 69-70-68-72 — 279; $710.
Wes Ellis Jr., 74-67-71-68 — 280; $550.
Houston LaClair, 73-73-68-66 — 280; $550.
Doug Ford, 71-70-70-69 — 280; $550.
Tommy Bolt, 70-68-72-70 — 280; $550.
Gene Littler, 72-69-69-70 — 280; $550.
Gardner Dickinson, 73-69-71-68 — 281; $430.
Bob Goetz, 65-72-76-68 — 282; $370.
Tom Nieporte, 73-70-71-69 — 283; $290.
Ernie Vossler, 70-71-73-69 — 283; $290.
Ed Oliver, 67-72-74-70 — 283; $290.
Art Wall Jr., 69-72-71-71 — 283; $290.
Jerry Pittman, 68-71-74-72 — 283; $290.
Johnny Pott, 69-76-73-66 — 284; $160.
Fred Hawkins, 69-72-71-72 — 284; $160.
Don January, 70-68-74-72 — 284; $160.
Marty Furgol, 74-66-71-73 — 284; $160.
Bo Wininger, 73-68-69-74 — 284; $160.
Howie Johnson, 68-72-74-71—285; $33.34.
Tony Lema, 68-70-71-76 — 285; $33.33.
Bill Collins, 72-70-70-73 — 285; $33.33.
xFinsterwald won a sudden-death playoff on first extra hole.

Labor Day Box Scores

First Game

WASHINGTON AB.R.H. / BALTIMORE AB.R.H.
Consolo ss 3 0 0 Klaus ss 5 1 2
Allison cf 3 0 0 Miranda ss 0 0 0
Lemon rf 4 0 0 Shetrone cf 5 1 1
Sievers 1b 4 0 0 Nieman lf 4 1 2
Killeb'w lf 4 0 1 aTasby lf 0 0 0
Bertoia 3b 3 0 0 Woodling rf 3 0 1
Samf'd 2b 3 0 1 bPil'rc'k rf 0 1 0
Korcheck c 2 0 1 Boyd 1b 3 0 2
Kem'rer p 2 0 0 Dropo 1b 0 0 0
Stobbs p 0 0 0 Rob's'n 3b 3 0 0
cAspr'm'te 1 0 0 Car'sq'l 2b 4 1 1
Griggs p 0 0 0 Gardner 2b 0 0 0
Totals 29 0 4 Ginsberg c 4 1 2
O'Dell p 4 1 0
Totals 35 7 11

aRan for Nieman in seventh; bRan for Woodling in seventh; cGrounded into double play for Stobbs in eighth.
Washington 0 0 0 0 0 0 0 0 0—0
Baltimore 1 1 1 0 0 0 4 0 x—7
RBI—Klaus 2, Nieman, Woodling, Boyd 2. E—Kemmerer, Allison. PO-A—Washington 24-7; Baltimore 27-9. DP—O'Dell, Klaus and Boyd; Korcheck and Sievers; Robinson, Gardner and Dropo. LOB — Washington 5, Baltimore 7.
2B — Woodling, Klaus, Korcheck, Boyd. HR—Nieman. SB—Shetrone.

	IP.	H.	R.	ER.	BB.	SO.
O'Dell (W, 9-10)	9	4	0	0	3	6
Kemmerer (L, 8-16)	6⅓	9	7	4	2	5
Stobbs	⅔	1	0	0	1	1
Griggs	1	1	0	0	0	2

U—Flaherty, Stewart, Summers and Honochick. T—2:23.

(Second Game)

WASHINGTON AB.R.H. / BALTIMORE AB.R.H.
Consolo ss 4 0 0 Klaus ss 4 0 2
Green cf-rf 3 2 1 Shetrone cf 4 0 1
Becquer 1b 4 1 1 Loes p 0 0 0
Lemon lf 4 1 2 d-Tasby 1 0 0
Courtney c 4 0 0 Wilhelm p 1 0 0
Hyde p 0 0 0 Valent'e rf 3 0 0
Killeb'w 3b 5 1 1 Pearson cf 2 0 0
Th'e'b'y rf 3 0 1 Nieman lf 4 0 3
Korcheck c 1 1 0 Boyd 1b 4 0 1
Samf'd 2b 5 1 2 Rob'son 3b 4 1 2
Fischer p 3 0 0 Triandos c 2 0 0
Allison cf 2 0 1 a-Miranda 0 0 0
W'desh'k p 0 0 0 Gardner 2b 1 0 0
e-Sievers 1 1 1 Car'sq'l 2b 2 0 0
Griggs p 0 0 0 b-Pila'k rf 2 0 1
Totals 39 8 10 Fisher p 2 0 0
c-Woodling 1 0 0
Ginsberg c 0 0 0
Hoeft p 0 0 0
Johnson p 0 0 0
Totals 36 1 10

a-Ran for Triandos in seventh. b-Grounded into forceout for Carrasquel in seventh. c-Flied out for Fisher in seventh. d-Lined out for Loes in ninth. e-Hit home run for Woodeshick in tenth.
Team. 1 2 3 4 5 6 7 8 9 10
Wash'gton 0 0 0 0 0 1 0 0 0 7—8
Baltimore 0 0 0 0 0 0 0 0 1 0—1
RBI—Lemon 3, Samford 3, Sievers 2, Robinson. E—Klaus, Nieman. PO-A—Washington 30-13, Baltimore 30-13. DP—Fischer and Becquer; Consolo, Samford and Becquer; Klaus, Ginsberg and Robinson; Consolo, Samford and Becquer. LOB—Washington 7, Baltimore 10.
2B—Samford. 3B—Lemon. HR—Robinson, Sievers, Samford. SB—Pilarcik. SF—Lemon.

	IP.	H.	R.	ER.	BB.	SO.
Fisher	7	3	1	0	2	4
Loes	2	1	0	0	1	1
Wilhelm (L, 13-11)	0	1	1	1	0	0
Hoeft	⅔	3	3	3	1	0
Johnson	⅓	2	3	3	1	1
Fischer	7	8	0	0	3	1
Hyde	1⅓	2	1	1	0	1
Woodeshick (W, 1-3)	⅔	0	0	0	1	0
Griggs	1	0	0	0	1	1

U—Stewart, Summers, Honochick and Flaherty. T—2:59. A—14,210.

First Game

DETROIT AB.R.H. / CLEVELAND AB.R.H.
Yost 3b 5 2 2 Piersall cf 5 2 2
Harris 1b 4 1 1 Minoso lf 5 2 3
Kuenn rf 4 1 1 Franc'a 1b 5 2 4
Kaline cf 4 0 1 Colavito rf 4 1 1
Maxwell lf 4 2 2 Held ss 4 1 2
Bolling 2b 5 3 3 Power 2b 4 2 2
Berberet c 4 2 1 Strickl'd 3b 1 1 0
Lepcio ss 4 1 0 Score p 1 0 0
Foytack p 3 1 2 bVale 1 0 0
Morgan p 0 0 0 Fer'a'r's p 0 0 0
Sisler p 2 1 1 Bell p 0 0 0
Bunning p 0 0 0 cNixon 1 0 1
Totals 39 14 13 dGrant 0 0 0
Locke p 0 0 0
eHarshm'n 0 1 0
Fitzg'r'ld c 4 1 1
fWebster 0 1 0
Garcia p 0 1 0
McLish p 0 0 0
Perry p 1 0 0
Cicotte p 0 0 0
aBaxes 3b 2 1 0
Totals 37 15 16

aFlied out for Cicotte in fourth. bGrounded out for Score in fifth. cDoubled for Bell in seventh. dRan for Nixon in seventh. eWalked for Locke in ninth. fRan for Fitzgerald in ninth.
Detroit 1 4 1 8 0 0 0 2 0 0—14
Cleveland 2 2 0 0 5 3 0 3 0 0—15
RBI—Yost 3, Harris 2, Kuenn, Bolling 3, Berberet 3, Lepcio, Foytack, Piersall 4, Minoso 2, Francona 3, Colavito 2, Held 2, Vale, Fitzgerald. E—None. PO-A—Detroit 25-15 (One out when winning run scored). Cleveland 27-8. DP—Held, Power and Francona; Bolling, Harris, Yost; Berberet, Lepcio and Yost; Lepcio, Bolling and Harris. LOB—Detroit 4, Cleveland 6.
2B—Piersall, Foytack, Kuenn, Minoso and Nixon. 3B—Power. HR—Yost 2, Colavito, Bolling, Berberet, Francona and Held. S—Held, Baxes.

	IP.	H.	R.	ER.	BB.	SO.
xxFoytack	4	7	7	7	4	1
xxxMorgan	1	4	5	5	1	0
xxxxSisler	3	3	2	2	2	4
Bunning (L, 15-11)	⅓	2	1	1	0	0
xGarcia	1	3	5	5	2	0
McLish	⅓	2	3	3	2	0
Perry	⅔	0	0	0	0	0
Cicotte	3	5	7	7	2	1
Score	1	0	0	0	1	0
Ferrarese	1	0	0	0	0	1
Bell	1	2	2	2	0	0
Locke (W, 3-2)	2	1	0	0	0	1

xPitched to 3 batters in second. xxPitched to 3 batters in fifth. xxx Pitched to 3 batters in sixth. xxxx pitched to 2 batters in ninth.
U — Stevens, Umont, Berry and Hurley. T—3:30.

(Second Game.)

DETROIT AB.R.H. / CLEVELAND AB.R.H.
Yost 3b 4 0 1 Piersall cf 5 2 2
Bolling, 2b 5 1 1 Minoso lf 4 1 3
Kuenn rf 4 0 1 F'ncona 1b 3 1 1
Kaline cf 3 0 0 Colavito rf 3 0 1
Maxwell lf 4 0 1 Held ss 5 1 1
Zernial b 3 0 0 Power 2b 3 1 1
aOsb'ne 1b 1 1 0 Str'land 3b 3 0 0
Wilson c 4 2 2 Brown c 4 0 1
Lepcio ss 4 1 2 Smith p 3 0 0
Veal ss 0 0 0 Grant p 0 0 0
Narleski p 3 0 0 Locke p 0 0 0
Burnside p 1 0 0 bBaxes 1 0 0
Sisler p 0 0 0 Garcia p 0 0 0
Totals 34 5 8 Totals 34 6 9

aRan for Zernial in seventh. bGrounded out for Locke in eighth.
Detroit — — 1 0 0 0 1 0 3 0 0—5
Cleveland — — 0 2 0 0 0 0 1 0 3—6
RBI — Maxwell, Yost, Lepcio 3, Colavito 2, Held, Brown 2. E—Wilson, Zernial, Held. PO—Detroit 26-10 (2 out when winning run scored). Cleveland 27-11. DP—Burnside, Wilson and Osborne. LOB—Detroit 6, Cleveland 10.
2B—Held. HR—Lepcio. S—Narleski. SF—Yost, Power.

	IP.	H.	R.	ER.	BB.	SO.
xxNarleski	6	6	3	3	5	6
xxxBurnside (L, 1-3)	2	2	3	3	1	1
Sisler	⅔	1	0	0	0	1
xSmith	6	6	4	4	1	4
Grant	1	1	1	1	0	1
Locke	1	0	0	0	1	1
Garcia (W, 3-5)	1	1	0	0	0	0

xPitched to two batters in seventh. xxPitched to three batters in seventh. xxxPitched to three batters in ninth.
HBP—By Burnside (Francona). WP—Narleski 2, Sisler. PB—Wilson. U—Umont, Berry, Hurley and Stevens. Time—3:02. A—28,041.

(First Game)

PITTSBURGH AB.R.H. / MILWAUKEE AB.R.H.
Skinner lf 4 1 1 Bruton cf 5 0 2
Groat ss 4 0 0 Mathews 3b 5 1 3
Clemente rf 4 0 0 Aaron rf 4 1 2
Stuart 1b 4 0 2 Adcock 1b 5 0 3
Burgess c 3 0 1 cDemeret 0 0 0
Hoak 3b 4 0 1 Torre 1b 0 0 0
Maz'ski 2b 3 0 1 Mays lf 5 1 2
Virdon cf 3 0 0 Logan ss 4 0 1
Friend p 1 0 0 Crandall c 3 1 1
Porterf'd 0 0 0 Mantilla 2b 4 1 1
aSimpson 1 0 0 Burdette p 4 0 0
Kline p 0 0 0
bSchofield 1 0 0 Totals 33 5 15
Gross p 0 0 0
Totals 32 1 6

aCalled out on strikes for Porterfield in 5th; bGrounded out for Kline in 8th; cRan for Adcock in 8th.
Pittsburgh — 1 0 0 0 0 0 0 0 0—1
Milwaukee — 2 1 1 0 1 0 0 0 x—5
RBI—Stuart, Bruton, Aaron, Mays, Crandall. E—Stuart. PO—A—Pittsburgh 24-11, Milwaukee 27-11. DP—Burdette, Logan and Adcock. LOB—Pittsburgh 5, Milwaukee 12.
2B—Skinner, Mathews, Adcock. HR—Aaron, Mays, Crandall. SB—Mantilla.

	IP.	H.	R.	ER.	BB.	SO.
Friend (L, 8-17)	2	8	4	4	1	2
Porterfield	2	3	0	0	0	1
Kline	3	3	1	1	1	1
Burdette						
Gross	1	1	0	0	0	1
(W, 19-14)	9	6	1	1	1	2

U—Secory, Dixon, Smith, Dascoli. Time—2:15.

(Second Game)

PITTSBURGH AB.R.H. / MILWAUKEE AB.R.H.
Schof'ld ss 4 0 0 Bruton cf 3 1 1
Skinner lf 4 1 1 Mathews 3b 3 1 0
Simpson rf 4 0 1 Aaron rf 4 1 1
Stuart 1b 4 0 1 Adcock 1b 3 1 2
Maz'ski 2b 2 0 2 Mays lf 4 0 1
Hoak 3b 4 0 1 Logan ss 3 0 0
Mejias cf 4 0 0 Crandall c 3 0 0
Foiles c 3 0 1 Mant'la 2b 3 0 1
b-Burgess 1 0 0 Buhl p 3 0 0
Daniels p 0 0 0
Green p 2 0 0 Totals 27 4 6
a-Nelson 1 0 0
Face p 0 0 0
..Totals 33 1 7

..A-Grounded out for Green in seventh. b-Grounded into double play for Foiles in ninth.
Pittsburgh 1 0 0 0 0 0 0 0 0—1
Milwaukee 3 0 0 0 0 0 1 0 x—4
RBI—Mazeroski, Adcock 2, Mantilla. PO-A—Pittsburgh 24-10, Milwaukee 27-10. DP—Schofield and Stuart 2; Crandall and Logan. LOB—Pittsburgh 7, Milwaukee 5.
2B—Simpson, Mays, Adcock.

	IP.	H.	R.	ER.	BB.	SO.
∗Daniels (L, 7-9)	0	3	3	3	1	0
Green	6	3	1	1	3	1
Face	2	0	0	0	0	1
Buhl (W, 12-9)	9	7	1	1	2	8

∗Pitched to 4 men in first.
WP—Daniels. PB—Foiles. U—Dixon, Smith, Dascoli, Secory. T—2:35. A—26,916.

(First Game)

KANSAS CITY AB.R.H. / CHICAGO AB.R.H.
Snyder cf 4 0 2 Aparicio ss 4 0 0
Maris rf 2 0 0 Fox 2b 4 0 0
Willi'ms 1b 4 0 0 Landis cf 3 1 3
Cerv lf 4 0 1 Kluss'ki 1b 3 0 1
Jabl'ski 3b 4 0 1 Torge'n 1b 0 0 0
b-Tuttle 0 0 0 Lollar c 4 0 0
House c 3 0 1 Good'an 3b 4 0 0
DeM'stri ss 3 1 1 Esp'itio 3b 0 0 0
c-Morgan 1 0 0 Smith lf 3 0 1
T'w'ger 2b 3 0 0 McA'ny rf 2 0 1
d-Hadley 1 0 0 Rivera rf 0 0 0
Garver p 3 0 1 Pierce p 2 0 0
Totals 32 1 7 a-Cash 1 0 0
Lown p 0 0 0
Totals 30 2 8

A-Flied out for Pierce in seventh. b-Ran for Jablonski in ninth. c-Popped out for DeMaestri in ninth. d-Grounded out for Terwilliger in ninth.
Team. 1 2 3 4 5 6 7 8 9
Kansas City 0 0 0 0 1 0 0 0 0—1
Chicago 0 0 2 0 0 0 0 0 x—2
RBI—DeMaestri, Kluszewski. E—None. PO-A—Kansas City 24-9; Chicago 27-17. DP—Smith and Kluszewski; Terwilliger and Williams. LOB—Kansas City 7, Chicago 7.
2B—Goodman, Landis, Smith. HR—DeMaestri. S—Kluszewski, House.

	IP.	H.	R.	ER.	BB.	SO.
Garver (L, 9-12)	8	8	2	2	2	0
Pierce (W, 13-13)	7	5	1	1	1	2
Lown	2	2	0	0	1	0

U—Paparella, Soar, Runge and Chylak. T—2:03.

(SECOND GAME)

KANSAS CITY AB.R.H. / CHICAGO AB.R.H.
Snyder cf 5 3 3 Ap'ri'c'o ss 4 2 1
Lumpe 3b 5 1 2 Fox 2b 3 2 2
Maris rf 5 0 1 Landis cf 5 3 3
Cerv lf 4 1 2 Kl'z'ski 1b 4 2 2
Hadley 1b 4 0 2 T'rg'n'n 1b 0 0 0
H. Smith c 5 0 3 Romano c 1 2 1
DeM'tri ss 5 0 1 Lollar c 2 0 1
T'w'lg'r 2b 5 2 3 G'dman 3b 3 0 0
Tait'uris p 1 0 1 Esp'sito 3b 1 0 0
Tomanek p 0 0 0 A. Smith lf 4 1 1
Grim p 1 0 0 Rivera rf 4 1 2
a-Morgan 1 0 0 Latman p 0 0 0
Dickson p 0 0 0 Moore p 2 0 0
b-Jab'nski 1 0 0 Staley p 2 0 0
Kileen p 0 0 0
TOTALS 39 7 16 TOTALS 35 13 13

a-Struck out for Grim in fifth; b-hit into force out for Dickson.
Team. 123 456 789
Kansas City — — — 220 200 010— 7
Chicago — — — 016 203 01x—13
RBI—Maris, Cerv 3, H. Smith 2, Terwilliger, Fox, Landis 2, Kluszewski 5, A. Smith 2, Rivera.
E—Lumpe, H. Smith, Fox. PO-A—Kansas City 24-7; Chicago 27-13. DP—Fox and Kluszewski; Staley, Fox and Kluszewski. LOB—Kansas City 10, Chicago 4.
2B—Maris, Landis, Lollar, Cerv. 3B—Aparicio, Landis 2, Rivera. HR—Terwilliger, Kluszewski 2, A. Smith, Rivera. S—Goodman, Grim. SF—Kluszewski.

PITCHING SUMMARY

	IP.	H.	R.	ER.	BB.	SO.
Taitouris	2⅓	4	4	3	1	3
Tomanek (L, 0-1)	⅓	2	3	3	1	0
Grim	1⅓	3	2	2	0	1
Dickson	2	3	3	3	0	1
Kileen	2	1	1	1	3	1
x-Latman	1	2	3	3	3	0
Moore	2⅓	4	3	3	1	2
Staley (W, 8-3)	5⅔	10	1	1	0	2

x-Faced one man in second.
WP—Tomanek, Kileen. U—Soar, Runge, Chylak and Paparella. Time—2:51. A—26,368.

Sunday's Major Box Scores

MILWAUKEE 6, CINCINNATI 2

MILWAUKEE AB.R.H. / CINCINNATI AB.R.H.
Ma'tilla 2b 5 0 1 Temple 2b 3 0 0
M'thews 3b 5 0 2 Pinson cf 4 0 1
Aaron cf,rf 5 0 1 Bell rf 4 0 0
Adcock lf 2 0 1 Robn'sn lf 4 1 2
Bruton cf 2 0 1 Thomas 1b 4 0 0
Boone 1b 3 1 1 Jones 3b 2 0 0
Pafko rf,lf 4 2 1 Bailey c 4 1 1
Logan ss 2 2 1 Kasko ss 4 0 3
Crandall c 2 1 0 O'Toole p 2 0 0
Pizarro p 4 0 1 Brosnan p 0 0 0
Totals 34 6 10 aPendleton 1 0 0
Schmidt p 0 0 0
bWhi'nant 1 0 0
Totals 33 2 7

aFouled out for Brosnan in eighth. bStruck out for Schmidt in ninth.
Innings— 1 2 3 4 5 6 7 8 9
Milwaukee — 0 2 0 0 0 3 0 0 1—6
Cincinnati — 0 0 0 0 0 0 0 1 1—2
RBI — Mantilla, Mathews, Boone, Pizarro 2, Robinson, Kasko. E — Thomas. DP — Mantilla, Logan and Boone; Kasko, Temple and Thomas 2. Left—Milwaukee 9, Cincinnati 7.
2B—Adcock, Pizarro, Bailey, Kasko 2. HR—Boone, Robinson. S—Boone, Crandall.

Pitching.	IP.	H.	R.	ER.	BB.	SO.
Pizarro (W, 5-2)	9	7	2	2	3	4
O'Toole (L, 5-8)	5⅓	8	5	5	5	2
Brosnan	2⅔	1	0	0	1	0
Schmidt	1	1	1	1	0	0

HBP—By Pizarro (Temple). U — Conlan, Burkhardt, Venzon. T—2h. 18m. A—21,123.

(First Game)

CHICAGO AB.R.H. / LOS ANGELES AB.R.H.
T.Tay'r 2b 4 1 0 Gilliam 3b 5 0 0
Dark 3b 3 0 0 Neal 2b 5 0 0
Walls rf 3 1 1 Moon cf-rf 4 0 0
Banks ss 4 1 1 Hodges 1b 5 0 0
Schult 1b 5 0 1 Furillo rf 3 0 0
cMar'll 1b 0 0 0 aDeme'r cf 1 0 0
Averill lf 4 0 1 Essegian lf 1 0 0
bEaddy 1 0 0 dZim'r ss 1 0 0
Moryn lf 1 0 0 Pignat'o c 3 0 2
Altman cf 0 0 0 Wills ss 3 0 0
Thomson cf-lf 2 0 0 eRepul'i lf 1 0 0
Neeman c 4 0 1 Koufax p 4 0 0
Ceec'li p 4 0 0 Totals 34 0 6
Totals 34 3 5

aRan for Furillo in seventh. bRan for Averill in ninth. cStruck out for Wills in ninth. dRan for Essegian in ninth. eRan for Schult in tenth.
Innings— 1 2 3 4 5 6 7 8 9 10
Chicago— 0 0 0 0 0 0 0 0 0 3— 3
Los Angeles 0 0 0 0 0 0 0 0 0 0— 0
RBI—Banks 3. E, Ceccarelli, T. Taylor, Gilliam 2. DP—T. Taylor, Banks and Schult; Thomson and Schult; Neal, Zimmer and Hodges. Left—Chicago 9, Los Angeles 10. 2B—Schult. HR—Banks. S—Dark.

	IP.	H.	R.	ER.	BB.	SO.
Ceccarelli (W, 5-3)	10	6	0	0	6	7
Koufax (L, 8-5)	10	5	3	3	7	10

Balk—Koufax. U—Barlick, Jackowski, Crawford and Delmore. T—2h. 58m.

(SECOND GAME)

CHICAGO AB.R.H. / LOS ANGELES AB.R.H.
T.Tayl'r 2b 5 1 3 Gilliam 3b 3 1 1
Altman cf 4 0 0 Moon rf, lf 3 0 1
Marsh'll 1b 5 1 1 Larker lf 3 0 1
Banks ss 5 1 1 Demeter cf 0 0 0
Moryn lf 4 2 3 dFairly 1 0 0
Noren rf 4 0 2 Snid'r cf, rf 2 0 0
S.Taylor c 1 0 0 Hodges 1b 3 0 0
Jackson 3b 3 0 1 Neal 2b 4 0 0
bAverill 1 0 0 Roseboro c 4 1 1
Dark 3b 0 0 0 Wills ss 3 0 0
Drab'sky p 0 0 0 eFurillo 1 0 0
Johnson p 2 0 0 Sherry p 3 1 1
aLong 1 0 0 Drysdale p 0 0 0
Henry p 1 0 0
cThomson 1 0 0 Totals 30 3 5
Elston p 0 0 0
Totals 36 5 11

aGrounded out for Johnson in seventh. bStruck out for Jackson in eighth. cStruck out for Henry in eighth. dFiled out for Demeter in eighth. eStruck out for Wills in ninth.
Innings— 1 2 3 4 5 6 7 8 9
Chicago— 0 1 0 0 0 0 0 1 3—5
Los Angeles 1 1 0 0 0 0 1 0 0—3
RBI — Banks, Moryn 3, Jackson, Snider, Roseboro, Sherry. E—None. DP—Hodges unassisted; Neal, Wills and Hodges; Jackson, T. Taylor and Marshall. Left—Chicago 10, Los Angeles 5. 2B—Moryn, Noren. HR—Sherry, Roseboro, Banks, Moryn. S—Moon.

PITCHING	IP.	H.	R.	ER.	BB.	SO.
Drabowsky	⅓	2	1	1	2	0
Johnson	5⅔	1	1	1	1	2
Henry	1	1	1	1	1	0
Elston (W, 7-7)	2	1	0	0	1	4
Sherry	7⅓	8	2	2	5	6
Drysdale (L, 15-21)	1⅔	3	3	3	1	4

WP—Sherry. U—Jackowski, Crawford, Delmore, Barlock. T—2 h. 45m. A—39,432.

PHILADELPHIA AB.R.H. / CINCINNATI AB.R.H.
Ashburn cf 5 1 1 Temple 2b 5 1 2
Koppe ss 5 2 1 Pinson cf 5 0 0
Philly 1b 5 1 3 Bell rf 5 0 1
Post rf 5 1 1 F'R'son 1b 4 0 0
H. And'n lf 5 1 1 L'kman 1b 0 0 0
Freese 3b 4 0 2 Jones 3b 4 0 2
G. And'n 2b 4 0 1 Bailey c 4 1 2
Sawatski c 3 0 1 Kasko ss 4 1 2
aDrake 0 0 0 N'combe p 1 0 1
Lonnett c 0 0 0 Pena p 1 0 0
Robinson p 3 0 0 bLynch 1 1 1
Gomez p 0 0 0 Totals 38 4 11
Totals 39 6 14

aRan for Sawatski in eighth. bDoubled for Pena in ninth.
Innings— 1 2 3 4 5 6 7 8 9
Philadelphia 2 0 0 0 0 2 0 0 2—6
Cincinnati 0 0 0 0 3 1 0 0 0—4
RBI—Koppe, Philley 2, Post 2, Sawatski, Jones, Newcombe. E—Temple, Newcombe. PO-A—Philadelphia 27-14, Cincinnati 27-13. DP—Newcombe, Kasko and Lockman. LOB—Philadelphia 8, Cincinnati 8.
2B—Koppe, Sawatski, Kasko, Lynch. HR—Philley, Post, Jones. S—H. Robinson.

PITCHING	IP.	H.	R.	ER.	BB.	SO.
H. Robinson	7⅓	9	4	4	1	1
Gomez (W, 3-8)	1⅔	2	0	0	0	1
Newcombe	5⅔	10	4	4	0	3
Pena (L, 4-8)	3⅓	4	2	2	1	2

WP—Robinson. U—Burkhart, Venzon, Conlan. T—2:35. A—5624.

CHICAGO AB.R.H. / LOS ANGELES AB.R.H.
T. T'lor 2b 5 0 0 Gilliam 3b 4 0 2
Dark 3b 4 0 1 Moon rf 4 0 1
Walls, rf 3 0 1 Larker lf 4 0 0
Banks ss 4 0 0 Repulski lf 1 0 0
Moryn lf 3 1 1 Snider cf 2 1 0
chults 1b 4 0 1 Demeter cf 1 1 0
T'mson cf 4 0 1 Hodges 1b 4 1 1
Neeman c 3 0 0 Neal 2b 4 1 2
Anderson p 3 0 0 Roseboro c 3 1 1
Henry p 0 0 0 Wills ss 3 1 1
aAverill 1 0 0 Podres p 3 1 1
Totals 33 1 6 Totals 30 7 8

aGrounded out for Henry in ninth.
Chicago — 0 0 0 1 0 0 0 0 0—1
Los Angeles 0 0 0 1 0 1 4 1 x—7
RBI — Schult, Gilliam, Larker, Hodges, Roseboro (2), Podres. E—Walls. PO-A—Chicago 24-9, Los Angeles 27-5. DP—T. Taylor and Schult; Anderson, T. Taylor and Schult. LOB—Chicago 9, Los Angeles 2.
2B — Schult, Moryn. 3B — Moon, Roseboro. HR—Hodges. SB—Wills. Anderson

PITCHING	IP.	H.	R.	ER.	BB.	SO.
(L, 11-10)	6⅔	6	6	5	2	5
Henry	1⅓	2	1	1	0	2
Podres (W, 13-8)	9	6	1	1	4	14

HBP—by Anderson (Moon). PB—Neeman. U—Crawford, Delmore, Barlick, Jackowski. T—2:13. A—18,439.

PITTSBURGH AB.R.H. / PHILADELPHIA AB.R.H.
Skinner lf 4 0 1 Ashburn cf 4 0 0
Groat ss 3 0 0 Koppe ss 4 0 1
Cle'nte rf 4 0 0 Philley 1b 4 0 1
Stuart 1b 3 0 0 Post rf 3 0 1
Burgess c 3 0 1 H.And'n lf 3 0 0
aSchofield 0 1 0 Freese 3b 3 0 1
Foiles c 0 0 0 G.An'n 2b 3 0 0
Hoak 3b 2 0 0 bHan'k 2b 1 0 0
Maz'ski 2b 3 0 1 Swatski c 1 0 0
Virdon cf 3 0 0 cDrake 1 0 1
Law p 2 0 1 Lonnett c 0 0 0
dNelson 1 0 1 Roberts p 3 1 1
eMejias 0 0 0
Totals 27 1 4 Totals 28 2 5

aRan for Burgess in eighth. bGrounded out for G. Anderson in eighth. cRan for Sawatski in eighth. dSingled for Law in ninth. eRan for Nelson in ninth.
Innings— 1 2 3 4 5 6 7 8 9
Pittsburgh— — 0 0 0 0 0 0 0 1 0—1
Philadelphia— — 0 0 0 0 0 0 0 2 x—2
RBI—Mazeroski, Koppe. E—Groat, Hoak, Clemente. DP—G. Anderson to Philley; Mazeroski to Groat to Stuart; Roberts to Freese. Left—Pittsburgh 3, Philadelphia 4. 2B—Burgess. SB—G. Anderson. S—Hoak, Mazeroski.

	IP.	H.	R.	ER.	BB.	SO.
Law (L, 15-9)	8	5	2	2	2	2
Roberts (W, 13-15)	9	4	1	1	1	3

HBP—By Roberts (Groat). U—Dascoli, Secory, Dixon, Smith. T—1h. 44m. A—9684.

CLEVELAND AB.R.H. / CHICAGO AB.R.H.
Piersall cf 4 0 1 Aparicio ss 5 1 2
Minoso lf 4 0 0 Fox 2b 5 0 2
Fr'cona 1b 4 1 3 Landis cf 4 0 2
Colavito rf 4 0 0 Kluz'ki 1b 4 0 0
Held ss 4 1 1 T'geson 1b 0 0 0
Power 2b 4 0 1 Lollar c 3 0 1
Strick'd 3b 4 0 1 G'dman 3b 3 0 0
Brown c 2 0 0 Espo'to 3b 1 0 0
bVale 1 0 0 Smith lf 4 0 0
Fitzgerald 0 0 0 McA'ny rf 2 0 1
Grant p 3 0 2 aRivera rf 1 0 0
Totals 34 2 9 Donovan p 2 0 0
cRomano 0 0 0
dPhillips 0 0 0
Totals 34 1 8

aRan for McAnany in sixth. bFouled out for Brown in eighth. cWalked for Donovan in ninth. dRan for Romano in ninth.
Innings— 1 2 3 4 5 6 7 8 9
Cleveland 0 0 0 0 0 0 0 2—2
Chicago 0 0 0 0 1 0 0 0 0—1
RBI — Powers 2, Landis. DP — McAnany and Lollar, Francona, Held and Francona. Left — Cleveland 5, Chicago 10. 2B—Aparicio, Piersall, Power. SB—Aparicio.

	IP.	H.	R.	ER.	BB.	SO.
Grant (W, 9-6)	9	8	1	1	4	2
Donovan (L, 9-7)	9	9	2	2	0	4

U—Hurley, Stevens, Umont and Berry. T—2h, 30m. A—34,269.

BOSTON AB.R.H. / WASHINGTON AB.R.H.
E. Gr'n 2b 3 0 1 Consolo ss 4 0 1
Geiger cf 4 0 0 L. Gr'n rf 2 0 1
Runnels 1b 4 0 0 Courtney c 4 1 0
Stephens lf 4 0 1 Lemon lf 4 0 0
Jensen rf 4 0 1 Sievers 1b 4 0 3
Malzone 3b 3 0 0 Kil'b'w 3b 1 0 0
White c 4 0 0 Allison cf 3 0 0
Buddin ss 3 1 1 Bertoia 2b 2 0 0
Brewer p 3 1 1 aNaragon 1 0 0
Totals 31 2 5 Woode'k p 0 0 0
cBecquer 1 0 0
Ramos p 2 0 0
bThroneb'y 1 0 0
Samf'd 2b 1 0 0
Totals 30 1 5

aPopped out for Bertoia in seventh. bStruck out for Ramos in seventh. cStruck out for Woodeshick in ninth.
Boston — — 0 0 1 0 1 0 0 0 0—2
Washington— 0 0 0 0 0 0 0 1 0—1
RBI—E. Green, Brewer, Sievers. E—E. Green. DP—Sievers, Consolo and Sievers; Buddin, E. Green and Runnels; Malzone, E. Green and Runnels. Left—Boston 3, Washington 8. 2B—Buddin, Sievers. HR—Brewer. SB—Jensen.

	IP.	H.	R.	ER.	BB.	SO.
Brewer (W, 9-10)	9	5	1	0	6	10
Ramos (L, 12-17)	7	5	2	2	1	1
Woodeshick	2	0	0	0	0	2

U—Napp, McKinley, Rice, Rommel. T—2:20. A—7009.

BALTIMORE AB.R.H. / NEW YORK AB.R.H.
Carr'el ss 4 0 0 Rich'on 2b 4 1 1
Wood'g rf 0 0 0 Kubek rf 4 1 3
Pilarcik, rf 0 0 0 Mantle cf 4 0 2
Nieman lf 4 0 1 Berra c 3 1 1
Shet'ne cf 0 0 0 Lopez lf 4 0 1
Trian's c 5 0 1 Thro'ry 1b 4 0 0
Robin'n 3b 4 1 2 McDo'ld 3b 4 0 1
Dropo 1b 1 1 1 Boyer ss 3 0 0
aBoyd 1b 3 0 0 bSiebern 1 1 1
Tas'y, cf lf 4 1 1 Ford p 0 0 0
Gard'r 2b 2 1 0 Larsen p 3 0 0
Walker p 4 0 0 cHoward 1 0 0
Brown p. 0 0 0
Totals 36 5 8 Totals 35 4 10

a-Fouled out for Dropo in third. b-Homered for Boyer in ninth. c-Struck out for Larsen in ninth.
Innings— 1 2 3 4 5 6 7 8 9
Baltimore — 1 3 0 0 0 0 1 0 0—5
New York — 0 0 0 1 0 1 0 1 1—4
RBI—Woodling 3, Walker 1, Berra 3, Siebern 1.
E—Lopez. DP—Dropo, Carrasquel and Dropo. Left—Baltimore 11, New York 5.
2B—Tasby, Robinson. HR—Woodling, Berra, Sieburn. SF—Berra.

	IP.	H.	R.	ER.	BB.	SO.
Walker (W, 10-8)	7⅓	9	3	3	0	4
Brown	1⅔	1	1	1	0	2
Ford (L, 14-8)	2	4	4	4	2	0
Larsen	7	4	1	0	5	4

WP—Larsen. U—Honochick, Stewart, Flaherty and Summers. T—2:23. A—18,951.

Kansas City AB.R.H. / Detroit AB.R.H.
Snyder cf 5 1 3 Yost 3b 4 1 3
Lumpe ss 5 1 1 Harris 1b 5 0 0
Maris rf 4 0 0 Kuenn rf 5 2 2
Cerv lf 4 1 2 Kaline cf 4 1 1
Hadley 1b 4 0 0 Maxwell lf 4 2 3
Smith 3b 3 1 1 Bolling 2b 4 1 3
House c 4 1 1 Wilson c 4 0 1
Terw'er 2b 4 1 1 Lepcio ss 4 0 2
Herbert p 2 0 1 Lary p 1 0 0
Dickson p 0 0 0 Burnside p 2 0 0
aBella 1 0 0
Sturdiv't p 1 0 1 Totals 37 7 15
Totals 37 6 11

aStruck out for Dickson in sixth.
Kansas City 2 0 0 0 4 0 0 0 0—6
Detroit— — 0 2 0 0 4 0 0 0 1—7
RBI—Lumpe 2, Cerv 2, Terwilliger, Herbert, Kaline 3, Maxwell, Bolling 2, Wilson. E—None. DP—Hadley, Lumpe and Hadley. Left—Kansas City 5, Detroit 10. 2B — Snyder, Yost 2, Kuenn. HR—Cerv, Bolling, Kaline. S—Burnside.

PITCHING	IP.	H.	R.	ER.	BB.	SO.
Herbert	4⅔	8	6	6	2	1
Dickson	⅓	2	0	0	0	0
Sturdivant (L, 1-7)	y-3	5	1	1	1	4
Lary	x-4	8	6	6	0	2
Burnside (W, 1-2)	5	3	0	0	1	5

x-Faced five batters in fifth. y-Faced three batters in ninth.
WP—Sturdivant. U—Chylak, Paparella, Soar, Runge. T—2:42. A—13,434.

Aurora Wins Title

AURORA, Ill., Sept. 8 (AP)—The Aurora Sealmasters survived Decatur's three-run rally in the final inning and took a 4-3 victory Monday night, winning their fourth straight West Central Regional softball championship. The Sealmasters will go to Clearwater, Fla., to compete Sept. 21-26 in the world tournament of the Amateur Softball Association.

Inter-Club Tennis

WEBSTER GROVES 2, U. CITY 1. Hal Woodul and Dave Richards, Webster, defeated Stan Edelstein and Leo Bressler, 4-6, 6-4, 6-4; Norm Newberry and Jerry Johnson, Webster, defeated Steve Brady and Elliott Morrison, 6-2, 6-4; Lou Singer and Dan Singer, U. City, defeated Gene Page and Dick Page, 3-6, 6-2, 6-3.
BATH AND TENNIS 3, U. CITY 0. Don Marting and King Carter defeated Eledstein and Morrison, 3-6, 6-4, 6-4; Pete Humbuecher and Bob Dunn defeated Lou Singer and Tom Yaeger, 6-1, 6-4; Gus Jones and Connie McDonald defeated Brady and Dan Singer, 6-4, 6-2.

Russian Athletes Win.

MOSCOW, Sept. 7 (UPI)—Russia defeated Britain, 205-136, during a 32-event weekend track and field meet with Soviet women finishing first in nine of 11 events and Soviet men winning 15 of 21 events.

Comment

Continued From Page Four.

the entire Pan-Am track show and we found his views interesting.

Coach's Comments

"The United States fielded a tremendous team," he said, "but it didn't threaten world records for three reasons. This meet was late, it was an anticlimax after the July date with Russia and the Latin-American competition wasn't good enough."

Aside from Norton's 200-meter time, Miller thought Irvin Roberson's 26-foot 2-inch broad jump was the best individual effort. On the other hand, he rated as most disappointing Greg Bell's foul-up in the broad jump and Eddie Southern's failure in the 400 and as leadoff man in the 1600-meter relay.

"Southern had a good excuse," Miller said. "He'd just had three weeks on military maneuvers, marching in the desert."

The Beaumont coach thought that Manhattan's Tom Murphy and Oregon's Bill Dellinger won on determination and heart over Illinois' George Kerr and Argentina's Oswaldo Suarez in the 800 and 5000-meter events.

We'd certainly agree that the most exciting race was the 110-meter high hurdles in which Hayes Jones nipped Olympic champion Lee Calhoun at the tape, lunging and taking a nasty fall beyond the finish line. However, a photo seemed to support this opinion that Jones didn't breast the tape, as required, but hit it with outstretched arms as his falling body fell below the ribbon.

Pointing out that Dick Ault was the last Missourian to appear in Olympic track, finishing fourth in the 400 hurdles at London in 1948, Miller said he figured Mizzou's Dick Cochran would be the best bet in the discus next summer.

"And if Wanda Wejgrowicz can add three feet to her shot put effort (43 feet) that was good for third in the Pan-American games, she'll be a cinch for the trip to Rome," said track fan Miller, a former broad jumper who just wishes he had the seven-league boots that would carry him to the Olympiad, too.

Detroit Team Wins In Legion Title Meet

HASTINGS, Neb., Sept. 8 (AP)—Clutch hitting that resulted in three four-run innings led Detroit to a 14-6 victory over Phoenix, Ariz., yesterday in the second round of the American Legion world series of baseball.

The loss, the second by Phoenix, dropped it from the tournament. Detroit's record now is 1-1.

McAteer Captures Blue Division Title

McAteer of East St. Louis won the Blue Division crown in the Southwestern Illinois Inter-City Baseball League despite a 9-7 loss to Venice yesterday. Collinsville, Red Division winner, downed Maryville, 4-0, on Bob Kovacic's three-hitter. Sacred Heart defeated the Steelworkers twice, 10-4 and 8-0.

MOTOROLA CAR RADIOS
For American and Imported Cars as low as $39.95
Hampton Radio & TV Service
5922 Hampton FL. 1-5656

COLONEL CHAPIN and MR. GORE

©McK. & R.'59
STRAIGHT BOURBON WHISKEY, 93 PROOF. DISTR. BY McKESSON & ROBBINS, INC., N.Y., N.Y.

ENGINEERS
ELECTRONIC — COMPONENTS DESIGN DEVELOPMENT
If you have at least a B.S. in E.E. or Physics we can offer you a position at a level certain to interest you. We'll pay what it takes to get the men we need. Design, development or production experience in any of the following will apply: communications, radar, servo, video, IF amplifiers, vacuum tube applications, miniaturized airborne electronic equipment or military electronics.
MECHANICAL — DESIGN DEVELOPMENT TESTING
M.E. degree, experience in design, development and testing of complex major components and assemblies. Opportunities in systems design, electronic packaging and design of automated test equipment mechanisms.
Bendix
KANSAS CITY, MO.
To arrange for an appointment at a time most convenient to you, phone MR. J. L. BRESLIN at JEfferson 3-7730 on Tues., Sept. 8, 1 - 7 p.m.; Wed., Sept. 9, 10 a.m. - 7 p.m.; or Thurs., Sept. 10, 10 a.m. - 6 p.m. . . . or write Bendix, Box 303-LT, Kansas City, Mo.

4% NEW CAR LOANS
Come in or call Charlie Bueltmann at
EV. 5-1600
THE NORTH SIDE BANK
6605 W. Florissant at Hamilton, Jennings, Missouri

You're So Smart to Switch to . . .
Wolf Bros CROOKS CIGARS
6¢
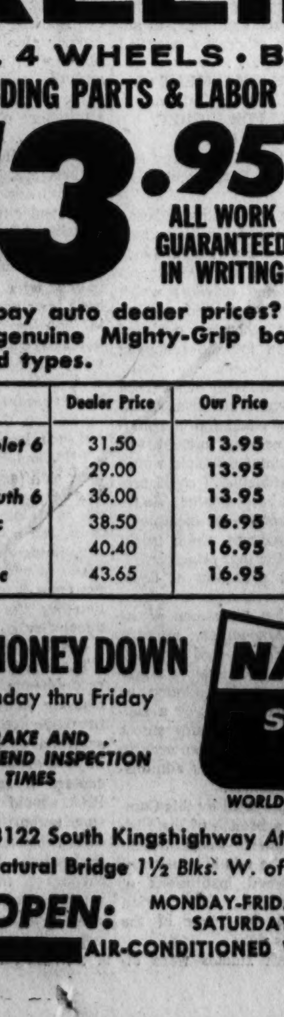
ACTUAL SIZE
RUM SOAKED
DIPPED in WINE
Insist ON THE ORIGINAL

TERRIFIC SAVINGS

act NOW!
1 WEEK ONLY
BRAKE and FRONT END SPECIAL
Save up to ½
only $11.95
Reg. $21.95 Value COMPARE! Any Make, Any Model
Look at what you get!
• Front-End Re-Aligned Correcting Caster, Camber and Toe-In
• Both Front Wheels Balanced
• Brakes (4) Adjusted
• Rotate Tires (5)
• Brake Fluid Added
Convenient Terms Available
GENERAL TIRE CO.
1015 N. GRAND JE. 3-6400
IN AFFTON 8900 GRAVOIS FL. 3-9021 OPEN MONDAY AND THURSDAY 'TIL 9 P.M.
NEAR NORTHLAND 7448 W. FLORISSANT CO. 1-9741 OPEN MONDAY AND THURSDAY 'TIL 9 P.M.
DOWNTOWN 1721 DELMAR CE. 1-5063 OR JE. 3-6400
ALL STORES OPEN SATURDAY

NATIONWIDE SAFTI-BRAKE CENTERS
COAST-TO-COAST WORLD'S LARGEST BRAKE SPECIALISTS
BRAKES RELINED
ALL 4 WHEELS • BONDED LININGS
INCLUDING PARTS & LABOR
13.95 ALL WORK GUARANTEED IN WRITING
FREE ADJUSTMENTS for Life of Linings
FRONT END ALIGNMENT 5.95 most cars
Why pay auto dealer prices? Our skilled mechanics use only genuine Mighty-Grip bonded linings—not inferior riveted types.

	Dealer Price	Our Price	You Save
Chevrolet 6	31.50	13.95	17.55
Ford 6	29.00	13.95	15.05
Plymouth 6	36.00	13.95	22.05
Pontiac	38.50	16.95	21.55
Buick	40.40	16.95	23.45
Cadillac	43.65	16.95	26.70

Most Other American Cars 16.95
Dual Action Shock Absorbers 7.25 ea. Most Cars INSTALLED
NO MONEY DOWN Monday thru Friday
FREE BRAKE AND FRONT END INSPECTION AT ALL TIMES
NATIONWIDE SAFTI-BRAKE CENTERS WORLD'S LARGEST BRAKE SPECIALISTS
3122 South Kingshighway At Arsenal • PR 2-4255-6-7
6310 Natural Bridge 1½ Blks. W. of Jennings Road • EV 2-1544-5-6
OPEN: MONDAY-FRIDAY 7:15 A.M. to 12 Midnight SATURDAY 7:15 A.M. to 12 Noon
AIR-CONDITIONED WAITING ROOM

$499,612 Is Bet at Fairmount

With 10,143 fans in attendance, E. M. Tarpening's Georg Tiger, a five-year old, captured the one mile and a sixteenth Labor Day Purse, featured race on yesterday's holiday program at Fairmount Park.

The crowd was one of the largest paid turnouts in the history of the Collinsville track. The mutuel handle of $499,612 was the second highest since night thoroughbred racing was introduced in 1950. The biggest handle was in 1953 when $525,262 passed through the mutuel machines.

The $41,262 daily double pool set a new record. The previous high was $35,118.

Charley Dickey, piloting Georg Tiger, a fast finisher, followed the pace until the field moved into the stretch. The son of Flying Vale and Flicka, as far back as fifth, started to move at the half-way mark. Entering the stretch, in second place he passed Equimore near the finish to win by four lengths. Georg Tiger paid $11.60.

Favored Equimore refunded only $2.80 for place and $2.60 for show. Imported Worthington from Cleveland's Randall was third. Air Battle, with a record of five victories, five seconds and seven thirds, finished seventh.

Partlow Farms' Polo ($13.20) covered the mile and five-eighths in 2:48 1-5 while winning the ninth race to better the old mark at 2:48 4-5 set in 1942. Three lengths behind Polo was Donald O and then came Bookworm.

The largest handle was on the sixth race when $59,644 was bet. Here's Jake was the winner and refunded $40, the largest payoff of the day.

Major Tee ($8.40) and Sally H ($13.80) were ridden to the victory circle in the first and second races by Jockey Ray Landing. The double paid $46.20.

Landing's two firsts gave him a total of 26. The leader, Hector Viera, rode one winner, Here's Jake. Hector Sanabria was up on two victors, Polo and Sito ($20) pacemaker all the way in the seventh.

Fairmount will be "dark" Tuesday, Wednesday and Thursday nights, with racing being resumed Friday night at 8:30 p.m.

Fairmount Results

FIRST RACE, $1100, 3-year-olds and upwards, claiming, one and one-sixteenth mile.

Major Tee (Landing)	8.40	4.20	2.80
Quick Payoff (Hay)		8.40	4.60
Polychrest (Mills)			3.00

Time—1:45 3-5. Little Bubbles, Solid Rock, Shrewd Mick, Valsca's Pride, Why Natch, Segregate and Dianok also ran.

SECOND RACE—$1200, three-year-olds and up, one mile and one-sixteenth, claiming.

Sally H. (Landing)	13.80	5.80	3.40
Dandy Wag (Murphy)		10.20	5.00
Forever On (Featherston)			3.40

Time — 1:45 3-5. Helen's Song, Quaintance, Step Along, Next Please, Ximenes and Great Mischief also ran.

DAILY DOUBLE—Major Tee and Sally H. (10-8) paid $46.20.

THIRD RACE—$1200, three-and-four-year-olds, one mile and seventy yards, claiming.

Peeping Ed (Garcia)	8.00	4.80	4.00
Bandolero (James)	— —	9.00	6.60
Cousin Les (Landing)	— — —		6.00

Time—1:44 1-5. Illinois Top, Junior Jay, Fascinated, George Dee, Fire Dog Jr., Nu-Color, and All Broom also ran.

FOURTH RACE—$1100, three-year-olds and up, six furlongs, claiming.

Rum-On-Up (Delahoussaye)	5.60	3.60	2.60
Humpahead (Landing)		6.20	3.60
Dunwood (Viera)			3.00

Time—1:12. Truce Quest, Mr. Slip Miss Chips, Star Flare, Ronnie's Jet, Bold Heart and An-Dude-Co also ran.

FIFTH RACE—$1500, three-year-olds and up, six furlongs.

Bold Man (Murphy)	— —	6.80	3.60	3.20
Admiral Teddy (Dalley)	— —	— —	4.80	4.00
Clynon (Camp)	— —	— —	— —	5.20

Time—1:12.2-5. Waco Girl, Mile. Riva, Sister Shoot, Warshield and Goddess Norn also ran.

SIXTH RACE—$1300, three-year-olds and up, one mile and 70 yards, claiming.

Here'sJake (Viera)	40.00	12.80	4.60
Seven Shamrocks (Garcia)		5.00	3.80
Barge In (Hanley			4.20

Time — 1:43 2-5. Polar Region, Mucho Frio, Sirs Pride, Rare Art, Ricky Dog, Brady Lane and Udero also ran.

SEVENTH RACE — $1500, 3-year-olds and up, one mile and one-sixteenth.

Sito (Sanabria)	20.00	9.80	8.00
Deep Dish (Beck)		13.40	8.80
Laudable (Dalley)			10.20

Time—1:45 3-5. Montparnasse, Cool Customer, Nuthin Toll, Preimp, Butch's Dream, Tom's Victory and Blue Wolf also ran.

EIGHTH RACE—$1700, three-year-olds and up, one mile and one-sixteenth.

Georg Tiger (Dickey)	11.60	4.00	3.20
Equimore (Murphy)		2.80	2.60
Worthington (Viera)			3.40

Time—1:44 1-5. Sofie-By-By, Air Battle, Movie Romance, Jaama and Prairie Prince also ran.

NINTH RACE—$1400, three-year-olds and up, one mile and five-eighths, claiming.

Polo (H. Sanabria)	13.20	5.40	4.20
Donald O. (Maher)	— —	3.20	2.60
Bookworm (Steineman)	— —		4.40

Time—2:48 1-5. War Stim, Bull Nose, Leap Year Boy, Pilfway and Sand Boots also ran.

Attendance—10,143.

Total mutuel handle—$499,612.

Dayton Player Wins In Horseshoe Events

ELGIN, Ill., Sept. 8 (AP) — Glen Riffle of Dayton, Ohio, won the National A.A.U. horseshoes singles championship and gained a share of a three-way tie for the doubles title after an unsuccessful seven-hour effort to break the tie Sunday night.

Finishing behind Riffle in the singles were Darrell Eller of Jamestown, N.C., and Paul Helton of Dayton.

Tying for the doubles title were Riffle and Charles Sipple of Dayton, Eller and Merril Howard of Jamestown, and Frank Breen and Roger Ehlers of Elgin.

C.Y.C. Baseball Title Game Set For Next Sunday

The rubber game between Holy Rosary and St. Anthony will decide the senior baseball championship of the Catholic Youth Council next Sunday.

St. Anthony won Sunday, 11-3, as Bob Fuller's two-run triple broke open the game in a six-run eighth.

Holy Rosary won their earlier meeting, 5-3.

Civil Rights

Continued From Page One.

in co-operation with the Bureau of the Census of the Department of Commerce, conduct an annual school census that will show the number and race of all students enrolled in all public educational institutions in the United States, and compile such data by states, by school districts and by individual institutions of higher education within each state. Further, that initially this data be collected at the time of the taking of the next decennial census, and thereafter from official state sources insofar as possible.

SUPPLEMENTARY STATEMENT ON EDUCATION

(By Vice Chairman Storey and Commissioners Battle and Carlton.)

Although the portion of the report dealing with public education contains much interesting material, the text preceding the findings and recommendations is, to a large extent, argumentative and colored by the author's views of the sociological and philosophical aspects of the school integration problem. It is based largely upon information supplied by school officials from five large "border" cities which have integrated their schools. These officials appear to take pride in their accomplishment and constitute special pleaders for their cause. Little acknowledgment has been given to different conditions found in large areas of the country where the problem is most acute.

Further study and investigation should be made of the areas where school integration efforts run counter to long-established customs and traditions that formerly had legal sanction.

This tremendously serious and complex problem will not be solved by hasty action but must have the most careful and sympathetic consideration, with due regard for the way of life of large numbers of loyal Americans.

PROPOSAL TO REQUIRE EQUAL OPPORTUNITY AS A CONDITION OF FEDERAL GRANTS TO HIGHER EDUCATION

(By Chairman Hannah and Commissioners Nesburgh and Johnson.)

More than $2,000,000,000 a year of federal funds go for educational purposes and to educational institutions. The principal recipients of these funds are the nation's colleges, universities, and other institutions of higher education. Whether tax-supported or privately financed, they receive federal grants and loans both for their general support and capital improvements as well as for research projects, special programs and institutes.

Discriminatory admission policies and other practices are known to exist in a number of such institutions. None of the federal agencies administering these educational assistance programs requires proof or an attestation of non-discrimination by the institutions as a condition for the receipt of federal funds.

With its duty to "appraise the laws and policies of the Federal Government with respect to equal protection of the laws under the Constitution," the Commission was compelled to ask whether it is consistent for the Federal Government to aid and support educational programs and activities in institutions of higher education which are not open to all citizens on an equal and nondiscriminatory basis . . .

We believe that it is inconsistent with the Constitution and public policy of the United States for the Federal Government to grant financial assistance to institutions of higher education that practice racial discrimination.

We recommend that federal agencies act in accordance with the fundamental constitutional principle of equal protection and equal treatment, and that these agencies be authorized and directed to withhold funds in any form to institutions of higher learning, both publicly supported and privately supported, which refuse, on racial grounds, to admit students otherwise qualified for admission . . .

SEPARATE STATEMENT ON CONDITIONAL FEDERAL GRANTS FOR HIGHER EDUCATION.

(By Vice Chairman Storey and Commissioners Battle and Carlton.)

We oppose the recommendation that federal agencies be authorized to withhold all public funds from institutions of higher learning (public and private) which refuse, on racial grounds, to admit students otherwise qualified for admission for the following reasons:

1. The Commission has agreed that the preservation and improvement of education is a matter of great national interest, and is a fundamental principle within which the problems of equal protection must be evaluated. Therefore, we cannot conscientiously indorse a program which might well undermine that principle.

2. Present problems of equal protection pertaining to education fall within the sweep of the Fourteenth Amendment, an area long since preempted by the courts. We cannot indorse a program of economic coercion as either a substitute for or a supplement to the direct enforcement of the law through the orderly processes of justice, as administered by the courts.

3. Such a proposal by this Commission—as a branch of the Federal Government—would drastically affect the administration of privately owned institutions of higher education. Such action goes beyond the scope of the Commission's duties.

4. Our staff studies were directed toward understanding and evaluation of equal protection problems in public and secondary schools, not private schools upon any level, and not institutions of higher education, whether public or private . . .

FINDINGS AND RECOMMENDATIONS
HOUSING
THE PROBLEM

. . . First, a considerable number of Americans, by reason of their color or race, are being denied equal opportunity in housing. A large proportion of colored Americans are living in overcrowded slums or blighted areas in restricted sections of our cities, with little or no access to new housing or to suburban areas. Most of these Americans, regardless of their educational, economic or professional accomplishments, have no alternative but to live in used dwellings originally occupied by white Americans who have a free choice of housing, new or old.

Housing thus seems to be the one commodity in the Americans market that is not freely available on equal terms to everyone who can afford to pay. It would be an affront to human dignity for any one group of Americans to be restricted to wearing only hand-me-down clothing or to eating the leftovers of others' food. Like food and clothing, housing is an essential of life, yet many non-white American families have no choice but secondhand homes. The result can be seen in high rates of disease, fire, juvenile delinquency, crime and social demoralization among those forced to live in such conditions. A nation dedicated to respect for the human dignity and of every individual should not permit such conditions to continue.

Second, the housing disabilities of colored Americans are part of a national housing crisis involving a general shortage of low-cost housing. Americans of lower income, both colored and white, have few opportunities for decent homes in good neighborhoods. Since most suburban housing is beyond their means, they remain crowded in the central city, creating new slums. Since colored people comprise a rising portion of the city dwellers with lowest income, these slums are becoming increasingly colored.

The population of metropolitan areas, already comprising over 60 per cent of the American people, is growing rapidly not merely by births but by migration. These migrants, many of them colored, most of them unadapted to urban life, form the cutting edge of the housing crisis . . .

The need is not for a pattern of integrated housing. It is for equal opportunity to secure decent housing . . .

RECOMMENDATION NO. 1

The commission recommends that an appropriate biracial committee or commission on housing be established in all cities and states with substantial non-white populations. Such agencies should be empowered to study racial problems in housing, receive and investigate complaints alleging discrimination, attempt to solve problems through mediation and conciliation, and consider whether these agencies should be strengthened by the enactment of legislation for equal opportunity in areas of housing deemed advisable . . .

RECOMMENDATION NOS. 2 AND 3

Therefore, the Commission recommends:

2. That the President issue an executive order stating the constitutional objective of equal opportunity in housing, directing all federal agencies to shape their policies and practices to make the maximum contribution to the achievement of this goal, and requesting the Commission on Civil Rights, if extended, to continue to study and appraise the policies of federal housing agencies, to prepare and propose plans to bring about the end of discrimination in all federally-assisted housing, and to make appropriate recommendations.

3. That the administrator of the Housing and Home Finance Agency give high priority to the problem of gearing the policies and the operations of his constituent housing agencies to the attainment of equal opportunity in housing . . .

RECOMMENDATION NO. 4

Therefore, the Commission recommends that, in support of state and city laws the Federal Housing Administration and the Veterans' Administration should strengthen their present agreements with states and cities have laws against discrimination in housing by requiring that builders subject to these laws who desire the benefits of federal mortgage insurance and loan guaranty programs agree in writing that they will abide by such laws.

FHA and VA should establish their own fact-finding machinery to determine whether such builders are violating state and city laws, and if it is found that they are, immediate steps should be taken to withdraw federal benefits from them, pending final action by the appropriate state agency or court . . .

RECOMMENDATION NO. 5

Therefore, the Commission recommends that the Public Housing Administration take affirmative action to encourage the selection of sites on open land in good areas outside the present centers of racial concentration. PHA should put the local housing authorities on notice that their proposals will be evaluated in this light. PHA should further encourage the construction of smaller projects that fit better into residential neighborhoods, rather than large developments of all "high rise" apartments that set a special group apart in a community of its own . . .

RECOMMENDATION NO. 6

Therefore, the Commission recommends that the Urban Renewal Administration take positive steps to assure that in preparation of overall community "workable programs" for urban renewal, spokesmen for minority groups are in fact included among the required citizens participation.

Arms Group

Continued From Page One.

find a basis for agreement is taken in account.

"THE FOUR governments conceive of this committee as a useful means of exploring, through mutual consultations, avenues of possible progress toward such agreements and recommendations on the limitation and reduction of all types of armaments and armed forces under effective international control as may, in the first instance, be of particular relevance to the countries participating in these deliberations.

"Furthermore, it is the hope of the four governments that the results achieved in these deliberations will provide a useful basis for the consideration of disarmament in the United Nations.

"It is the intention of the four governments that the United Nations disarmament commission will be kept appropriately informed of the deliberations of the committee.

"For this purpose the four governments have agreed that the committee will present reports on its work to the United Nations disarmament commission, and through it to the United Nations General Assembly and the Security Council."

By the Associated Press.

AT UNITED NATIONS headquarters in New York, Hammarskjold proposed yesterday that the 82-nation U.N. Disarmament Commission meet Thursday to hear about the big four agreement.

Russia pulled out of a five-nation United Nations disarmament subcommittee in 1957 after lengthy talks in London. That group included the United States, Britain, France and Canada plus the Soviet Union. Later a 25-nation commission was created, but Moscow boycotted this too on ground that 16 of the 25 members "belonged to military blocs directed by Western powers."

United States officials said yesterday the five-five split on the new committee was agreed to because of special circumstances and in view of the great importance attached to the need for disarmament.

Khrushchev

Continued From Page One.

at the outset of the civil war which followed the Bolshevik seizure of the revolution. He joined a proletarian regiment in the Donets basin. Later he headed the agricultural section of the Kursk city soviet near his birthplace.

BACK IN MILITARY service, he commanded a battalion fighting White Russian forces. It was wiped out, but he escaped blame and became a political commissar for a guerrilla detachment. After the civil war he worked as an iron miner.

Khrushchev got his first chance for formal schooling at 27, when he was sent to a "rabfak" — workers' faculty — school in Kharkov in the Ukraine. After a series of minor party jobs, he attracted the attention of Lazar Moisevich Kaganovich, then the dreaded iron commissar of the Ukraine. He was sent to Moscow's Industrial Academy.

Under such important patronage, Khrushchev prospered. He was shrewd enough to pick the winning side in the Stalin-Trotsky fight, and by 1931 was secretary of a Moscow party regional committee and member of the All-Union Central Committee. He toured industrial areas to root out Stalin's enemies, then helped Kaganovich marshal labor for building the Moscow subway. For all this he won his first Order of Lenin, highest award in the U.S.S.R. Today he has four others, plus a glittering display of lesser medals.

KHRUSHCHEV applied his bull-like vigor to bossing the Ukraine and serving Stalin during the frightful political blood purges of the mid-1930s. He vaulted into full membership in the powerful palace guard, the Politburo, by 1938. From World War II he emerged a political lieutenant general, concerned at least as much with party control in the army as with winning the war.

Khrushchev turned his attention to agriculture. He tried to transform collective farms into agro-gorods (farm cities) and the peasants in to farm laborers without private plots of their own. He was too enthusiastic. Stalin slapped him down. He bounced back, and by the eve of Stalin's death in early 1953, Khrushchev was a highly influential politician.

But until his sixtieth year, Nikita Khrushchev was unknown to the outside world, a faceless, quiet man. He has made up for all that in the last five years.

OPEN A CHARGE
Regular 30 Day
— or —
Up to 6 Mos. to Pay
(with small service charge)
WEIL

OIL HEAT IS SUCH A COMFORT

Oil Heat is clean, safe, always dependable. And New Sinclair Heating Oil gives you more heat per dollar. It's Premium Quality at regular price.

Call FRanklin 1-4470
Quickheet Division of
SINCLAIR Refining Company

U.S. ROYAL TIRES
WHEEL ALIGNMENT
FROESEL-TELLE TIRE CO.
1323 Big Bend at Delo
MI. 5-8734

Charlotte Grubic says — "add more to your score with a TORNADO!"

World's Women's Invitational Match Game Champion

Ebonite TORNADO AND Satellite BOWLING BALLS

Also — remember the Ebonite rule of 3: Tornado Ball, Caddy Bag, Bowlerina Shoes . . . All by Ebonite

EBONITE CO., NEWTON 64, MASS.

Distributed By A. E. SCHMIDT CO., Inc.
112 SIDNEY ST. ST. LOUIS, MO.
Sold at Leading Bowling Centers Everywhere

SOLD AT LEADING BOWLING CENTERS EVERYWHERE

DISTRIBUTED BY A. E. SCHMIDT CO.
112 SIDNEY PR. 3-8686

OUR SAFETY COULD WELL BE IN THIS MAN'S CAPABLE HANDS!

With me, it's safety first when it comes to brakes! That's why I always take our car to our GM Dealer for Guardian Maintenance. I know the job will be done right the first time!

His servicemen are *factory-trained* in your GM car or truck . . . qualified to give you *educated service!* They are your best assurance for *factory-approved* parts . . . durable brake linings and approved safe hydraulic fluid that doesn't vaporize or corrode! They use the *most-modern* equipment. You get safer, surer brakes for your car or truck from your GM Dealer.

Yes, it really pays to keep your car or truck up-to-par with Guardian Maintenance. Your GM Dealer services your vehicle best . . . because he knows it best. Give your family the best brakes in the world . . . See your GM Dealer, today!

See your CHEVY PONTIAC OLDS BUICK CADILLAC GMC TRUCK Dealer for

SEPTEMBER • OCTOBER
ONE-STOP PROTECTION SERVICE SPECIALS

★ COOLING SYSTEM CHECK: Drain and flush entire cooling system. Check hose and heater connections. Inspect and adjust fan belt. Install antifreeze if required.

★ HEADLIGHT AIM AND LAMP CHECK: Aim headlights. Check taillights, interior lights, turn signals and back-up lights.

★ APPEARANCE PROTECTION: Wash, clean and polish. Vacuum interior. Clean and protect chrome. Free estimates on expert body work.

★ BRAKE SYSTEM SERVICE: Inspect brakes and adjust if necessary. Check for fluid leaks and proper level in master cylinder.

GET GUARDIAN MAINTENANCE LUBRICATION WITH RECOMMENDED LUBRICANTS!

See your CADILLAC • BUICK • OLDSMOBILE • PONTIAC • CHEVROLET • GMC Dealer for

Guardian Maintenance

THE BEST KIND OF CARE FOR THE BEST KIND OF CAR!

THE EVERYDAY MAGAZINE

Published Every Day—Weekdays and Sundays in the ST. LOUIS POST-DISPATCH

Tuesday, September 8, 1959 • SECTION D Pages 1—10D

Forum for Far East Crisis

Focal point for the world's diplomatic strains and stresses, Security Council chamber reflects misleading air of serenity as delegates and their aids gather for extraordinary session at United Nations yesterday. Council members were summoned into emergency session to consider the situation in Laos, where the government is menaced by pro-Communist rebels. Eight hours of debate and an attempted use of Russia's veto power preceded the vote, early today, to set up a four-nation fact-finding commission.

—UPI Telephoto.

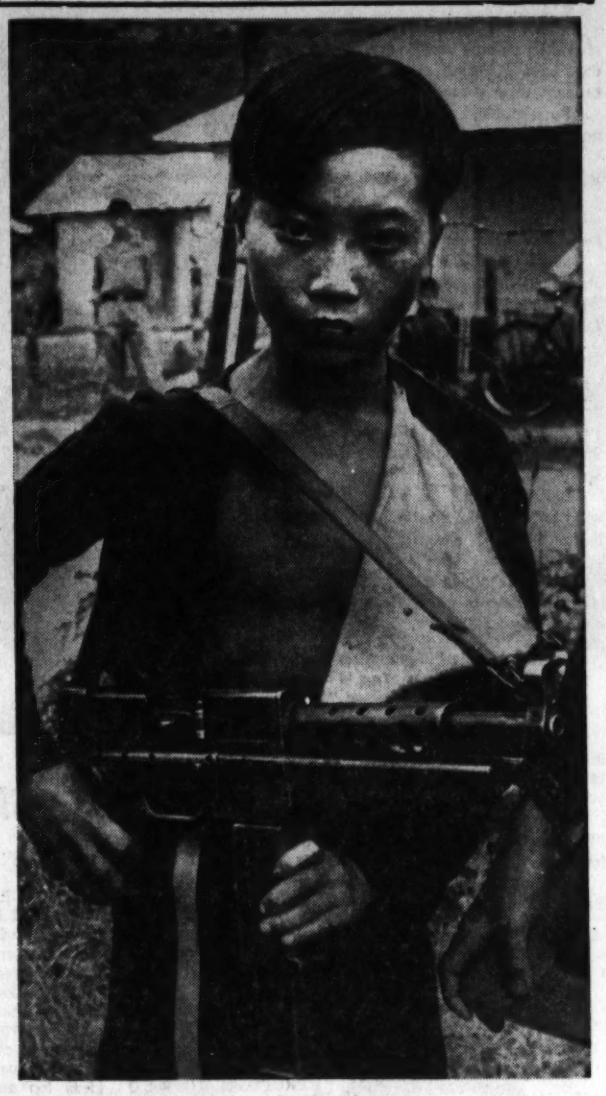

Loyal to the Royalists

Ten-year-old Laotian youngster stands proudly with French automatic weapon which he says he knows how to use. The boy took the weapon to royalist troops at Sam Neua to keep it out of rebel hands after his father was wounded in fighting at Xieng Kho, near the North Viet Nam border.

—Associated Press Wirephoto.

Peak of Thrill

Race car and driver are poised for crashing climax to accident at Flemington, N. J., yesterday. Competing in a 10-lap event at the Flemington fair grounds, Carl Becker lost control of his racer heading into a turn on the third lap. The car hit the guard rail and nosed over on top of Becker, who escaped with minor injuries.

—Associated Press Wirephoto.

Dog of the Week

Questioning look, and unmistakable appearance of a collie, are the property of the Dog of the Week at the Humane Society Shelter. Her coat is sable and white and her engaging air is an attribute of her age, a ripe 6 months. She was named Lady by former owners and is available for adoption on application in person at the shelter, 1210 Macklind avenue.

—By Leifer Linck, a Post-Dispatch Photographer.

Protection From a Mob

Policemen stand guard over four men (at right) to protect them from infuriated spectators after beating incident at Coney Island, New York. Telling police about the beating is Aaron Kevelson (in bathrobe) who received a broken nose and cheekbone when, he said, the four attacked him without provocation. Police were forced to flourish night sticks and pistols to restrain angry crowd of about 1000.

—Associated Press Wirephoto.

Art Buchwald

'Why Did We Ever Bring Our Parents?'

PARIS, Sept. 8.

MOST YOUNG PEOPLE we have met who are traveling with their parents find it very difficult, and there are moments, they have confessed to us, when they wonder why they ever brought their parents in the first place.

Parents never seem to know what is going on. They have preconceived notions of the way children should behave in Europe. And they have no appreciation of what a child has to do to keep his parents from going out of their minds.

In the past week we have talked to many young people about traveling with their parents, and their comments have been very interesting.

Missy Montgomery, the 11-year-old daughter of Dinah Shore and George Montgomery, told us: "The thing that gets me the maddest about traveling with my parents is that my father won't let me have any wine."

"Why? Do you like wine?" we asked her.

"No, but I like to have it in front of me. Everyone in Europe has a glass of wine in front of him. You don't have to drink it."

Missy Montgomery is traveling with her parents and Mrs. Sidney Korshak, and the latter's two young sons, Harry, 14, and Stuart, 12.

Harry said the thing that gets him mad is, no matter what he orders in a restaurant, everyone sticks his fork into it first.

Stuart said: "What gets me mad is the sightseeing. Dinah and my mother plan our sightseeing every morning, and then when it's time to go they say they've got other things to do and we're stuck."

Missy said: "Of course we've got Daddy, but the only reason he comes along is because he doesn't want to go shopping with Mommy."

"I don't mind sightseeing," Harry said, "if it's just a matter of seeing something. But we're always told we have to see it, and you don't want to see something you're told you have to see."

"There is always a constant fight for money," Missy said. "In Paris we used to eat cantaloupe for breakfast until Mommy found out they were $2 apiece."

"My mother," Stuart said, "is always threatening me with cutting off my allowance because of something I want to do.

DINAH SHORE and daughter MISSY.

If you're going to write this for other kids, tell them to get their allowance in advance so it isn't a threat all the time."

"We've only been to three movies since we've been in Europe," Harry said.

"If Daddy wasn't so fed up," Missy said, "we probably wouldn't have seen those."

We asked them what the best way of traveling with parents was.

"The best thing, if you can work it," said Stuart, "is to get your own room. Then they don't know what you're doing. You can stay up all night and they won't know it. We did that on the ship. If you think they're being too unfair you can always go on a hunger strike."

"We did that in Paris," said Harry. "We had come home from a full day of sightseeing and we were in our pajamas and we were going to eat in the suite when my mother discovered that it said on the menu there was an extra 20 per cent charge for meals served in the rooms. So she insisted we kids get dressed and go down to the dining room to eat. So we went on a hunger strike and in a half hour she gave in."

Missy said: "A hunger strike is a good weapon but shouldn't be used too often."

As far as European food was concerned, the three recommended that the best way to eat in Europe was not ask what anything was until after you ate it.

Stuart said: "We had octopus one night and didn't know it. It tasted a little like rubber bands. But I think you should try everything once."

Night life is always a problem they told us.

Missy said: "I have a girl friend, and she's only a year older than I am and she got to see the Lido show. But Daddy wouldn't let me go. He said we should be in bed."

We asked them if they had to do it all over again would they still bring their parents with them.

"I guess so," said Missy. "How else would we get here?"

Joseph G. Molner, M.D.

Small-Fry Permanents

"DEAR DR. MOLNER: I have a little girl 2 years old, and her hair is very straight. It won't hold a curl for more than one day. Can I give her a very gentle home permanent, or is she too young?—MRS. E. S."

Personally, I think the small fry are very attractive with pigtails, pony tails, and so on. But I'm often out-voted.

This discussion of little girls' hair comes up repeatedly—and the mothers, not the children, are the ones who are concerned about it.

Fussing with the hair has become something of an obsession with American women, and their vanity is projected toward the youngsters—who don't give a hoot whether their hair is straight, curly, blond, brown, black or red.

My own feeling is that fancy fixings for hair should be allowed to wait until a girl is old enough to know what she wants, and take care of it herself. For the small fry, bangs, pigtails, pony tails (but not drawn too tight, as tight ones have caused some loss of hair), ribbons, barrettes, braids—pick whatever is attractive, and be happy with it.

As to chemical treatments, like permanents—well, there is some risk, occasionally, with the best of them. I have a long letter from a mother who used a home permanent on her youngster, and the hair started coming out. She took the child to a beauty shop—and the same thing happened. Apparently there was something about that particular child's hair which would not tolerate the chemicals used in permanents. Fortunately, when they let her hair alone, it grew back normally.

I am not against home permanents, or any permanents, but it seems to me that the ages of 2 or 10 or 15 years are too young for these artificial aids to beauty since, for one thing, the little charmers are so lovely with hair of any hue or bent. And, for another, there is some risk with chemical coiffures albeit slight. In addition, you might get some of the stuff in the youngster's eyes. Why, as I recollect it, it was hard enough to give a 2-year-old a bath without occasionally getting soap in the little eyes.

Dr. Molner welcomes all reader mail, but regrets that due to the tremendous volume received daily, he is unable to answer individual letters. Readers' questions are incorporated in his column whenever possible.

Youth Parade--Make-up Formula for Teen-Agers

By Reba and Bonnie Churchill

1. **"HOW** much make-up should a teen-ager wear?" Claude Thompson, NBC-TV make-up director, has worked out this routine for normal skin, giving maximum benefits with minimum make-up. The most flattering beauty base is a clean, glowing face, so after thorough cleansing, he suggests warding off irritations and closing pores with an application of witch hazel as demonstrated by Janine Perreau.

2. **MAKE "DOWN,"** not up, is his motto for teen-agers such as 16-year-old actress Janine Perreau. Instead of patchwork eyebrows caused from inexperienced plucking or a harsh crayon line, try brushing brows and lashes with colorless pomade or petroleum jelly. Once applied, brush hairs into smooth, natural arch.

3. **THOMPSON** has a simple suggestion on how to avoid a ragged lipstick line. He advises using a red cosmetic pencil to get a clean lip line first. Then, fill in the rest of the color with the lipstick tube.

Cloak and Dagger Fashion Piracy

By Gay Pauley

NEW YORK, Sept. 8 (UPI).

FRENCH DESIGNERS go to the police when their styles are stolen. American designers just grin and bear it.

But on both sides of the Atlantic, fashion piracy takes on all the overtones of a cloak and dagger operation. Designers go to great pains to keep their ideas top secret until the new collections are in production. And the style thieves just as efficiently operate espionage rings specializing in the length of a hemline or the curve of a bosom.

The root of the whole evil is money. For what woman will pay $300 to $500 for a top designer label, when within days or weeks copies as low as $39.95 may be available. The difference will be in quality of fabric and workmanship.

There is a lot of legal copying of Paris styles. Manufacturers or buyers for department stores and specialty shops are permitted to purchase a particular model or models and mass-produce it. But at least the designer got his money's worth.

It's the illegal copying which harasses the style leaders. The French have government protection. The police recently arrested Mrs. Helene Kastner Srubar, a Viennese newspaper woman, and charged her with sketching models from the recent Paris collections and selling them to outlets in New York.

Daniel Gorin of the Paris Fashion Syndicate, a designer group, said the skullduggery had been going on for 12 years. "The latest Paris models were on sale in American stores before they were available to our clients," he complained.

American designers can take no legal action, although in recent sessions of Congress bills to permit copyright have been offered. None has passed.

"We have to just grin and bear it," said Norman Norell, veteran designer and winner of just about every fashion award around.

But most American designers have their own methods of preventing thievery, at least until a dress, coat or suit has gotten to the store.

Some screen all workroom personnel. Some keep all sketches padlocked and available only to the designer and his trusted associates. The couturier Mainbocher keeps muslin bags with drawstring tops to drape over his live models when they're walking around the workroom.

And many designers show a new collection to buyers only by appointment; which means they know at all times who is in the showroom. Fashion reporters are screened just as carefully, although American designers — unlike the Parisian — permit us to sketch. Many of us do for one reason; it is a fast way of taking notes on a new silhouette. In covering Paris collections, reporters promise not to sketch; in a jam-packed showroom it's easy as pie, and you're just on scout's honor.

Several American designers, commenting on the recent incident in Paris, said most of the thievery here comes at the retail level. The manufacturers who thrive on "knock-offs" (the industry term for copies) purchase a Norell, a Pauline Trigere, or a Luis Esteve dress, by sending the wife or secretary to the store to use her charge account.

Some of the copyists keep the dress after reproducing it en masse. But others, said Pauline Trigere, "even have the gall to take the garment back for a credit."

Miss Trigere's styles are perennial favorites with the copyists. She laughingly recalled that one costume from a recent collection originally was priced at $169.95 retail. It was copied two weeks later for $110; another manufacturer copied the copy for $79.95; and still another, copied a copy of the copy and sold it for $39.95. Her brother and business partner Robert, got increasingly upset as the copies got cheaper and located the manufacturer who made the $39.95 number. Robert paid him a call and thoroughly bawled him out.

The startled manufacturer got the last word: "Who's Pauline Trigere?" he asked. "I never heard o' her."

The Voice of Broadway

By Dorothy Kilgallen

NEW YORK, Sept. 8.

MARTHA RAYE'S outgoing husband, former policeman Bob O'Shea, is a frequent visitor backstage at the Latin Quarter. His interest seems to be focused on Enid Robinson, the attractive camera girl at the night club . . . Columnist Jim Bishop is a grandfather for the third time, courtesy of his daughter Virginia (Mrs. Charles Frechette), who is lullabying a baby boy at Holy Name Hospital in Teaneck, N.J. Just about a year ago Ginny became the mother of twins . . . Great Casting Department: Tina Louise is being considered for the part of a social worker in the forthcoming production of "Subways."

Tom Chamales is reported to have received $150,000 from M-G-M for the screen rights to his new novel, "Go Naked in the World" . . . Terry Carter will play Stanley Kowalski in a Negro version of "A Streetcar Named Desire" if Tennessee Williams approves the venture.

The Controversial Brigitte Bardot movie, "Babette," which was presented at the Moscow Film Festival, is due for more headlines. Nikita Khrushchev has wired producer Raoul Levy requesting a print of the flicker so he can view it while vacationing in the Black sea area.

Tani Seitz, the versatile young Broadway actress, has snagged a choice role for the coming season. She was chosen over several bigger names, to play Varina Howell Davis, wife of Jefferson Davis, in Vina Delmar's Civil War drama, "The Confederates."

In the TV version of "Body and Soul," which will star Ben Gazzara in the role John Garfield created on film, the leading character will be changed from a Jewish boy to a Puerto Rican youth to make the script more topical—the thinking being that Jewish boys in 1959 don't have to fight their way out of poverty and obscurity by way of the prize ring but Puerto Ricans do.

Obviously Jimmy Boyd can no longer qualify as a "child singing star." He's romancing the current Miss Iceland. . . . Friends of Arlene Dahl and Fernando Lamas are puzzled by their "reconciliation" format. They're seen together in public, but appear to be maintaining separate residences.

(Copyright, 1959.)

They'll Do It Every Time

By Jimmy Hatlo

Fix It Yourself

By Hubbard Cobb

IT'S PRETTY HARD to live in a house for any length of time without having, sooner or later, to fasten something to masonry—poured concrete, masonry block or brick. There are several ways to tackle this job. If what you want to fasten to the masonry can be fastened with a screw, your best bet is a masonry anchor which consists of a metal sleeve and a screw that fits into the sleeve. A hole is drilled into the masonry with about the same diameter as the metal sleeve. The sleeve is inserted into the hole and you tighten the screw. As the screw goes into the sleeve it expands the sleeve so that the sleeve will take a firm grip on the masonry around it. To hang an article to a wall, the screw is inserted through the holes provided in the article before it goes into the sleeve.

Holes for the sleeve can be made with a star drill and hammer or with a quarter-inch electric drill fitted with a masonry bit. Where block or brick are involved, it's easier to drill through the mortar joint than the block or brick. Objects can also be fastened to block and brick through the mortar joint with hard steel nails such as cut flooring nails or special masonry nails.

Another good way to fasten objects to masonry is with a special ram set that allows special metal fasteners to be driven into the masonry. Some of these can be operated with a heavy hammer while others used by professionals get their force from a blank cartridge. If you have a lot of things to fasten to a masonry wall, such as furring strips for a wall surface, it would pay to purchase or rent one of the hand-operated devices or pay a professional to come in with a cartridge-operated job.

VAC CLEANER HOSE
BRING IN OLD HOSE-EXCHANGE $6.95
PARTS & SERVICE ALL MAKES
BRING IN YOUR CLEANER & SAVE
NORDMAN OF ST. LOUIS —Est. 35 Yrs.
3215 MERAMEC FL 3-7155

Service that stands the test of time . . .
16 YEARS ON THE JOB WEAVING
on garments and reupholstering
Alterations on both ladies' and men's garments
15 Minutes From All Points
BIG BEND WEAVERS
7720 Big Bend Rd.
Shrewsbury 19, Mo.
MI. 5-2054

Hamilton GAS CLOTHES DRYERS
with exclusive SUNNY DAY LAMP AND CARRIER CURRENT TWIN AIR STREAMS
Prices Start at $199.95
Open An Account—EASY TERMS
W. H. STANLEY
5069 DELMAR FO. 7-0225
Free Parking Open Eves. 'Til 9; Sat. to 5

ADVERTISEMENT
Bringing Up Baby.
HINTS COLLECTED BY MRS. DAN GERBER, MOTHER OF 8

Sometimes new mothers are apt to take the job of motherhood so seriously, they forget to enjoy it. Remember, the assorted hugs, coos, kisses and smiles you give your baby when you bathe, dress or feed him give him a sense of being wanted . . . give you an inner glow, too. Mother love may not show up in inches and ounces but it certainly makes a baby's spirit blossom.

On the "grow." During the first year, your baby's biggest job is growing. Since his growth rate is so fast, his protein needs are greater than those of an adult. Gerber provides 8 protein-rich Strained Meats to help promote that growth. Made from selected, lean, Armour cuts, they're prepared by a time-and-temperature-controlled cooking method. This special method not only "seals in" savory meat flavors, but makes it possible to preserve the utmost in precious nutritive values.

"Cap-i-tal" idea. Those special baby bath towels, with one corner stitched into a hood-like cap, are not only practical but adorable. The hood protects baby's head from drafts while you're patting him dry . . . and also makes your cherub look especially cherishable. P. S. Worth taking a pix of baby in this outfit.

"Sunny side up." Gerber Strained Egg Yolks are sunny in color, smooth and custard-like in texture with a delicate, fresh-egg flavor that's hard to duplicate. Nutritional benefits include iron and vitamin A a-plenty, plus a good amount of protein. Important: Gerber Strained Egg Yolks are heat-sterilized for baby's protection.

Seal of approval. All Gerber Baby Foods have earned the Good Housekeeping Seal and Parents' Seal of Approval. This means that these fine foods have been tested for quality and accepted for advertising by these reputable magazines. Gerber Baby Foods, Fremont, Mich.

GIRLS WANTED!
To Train for Modeling and Television
by the nationally famous
Patricia Stevens Models Agency

PROFESSIONALLY TRAINED girls, children and matrons are in constant demand and are needed by Patricia Stevens, the most active models' agencies in the Midwest.
MODELS OF ALL TYPES, ages, sizes and heights are needed. Accordingly the tiny junior miss, the tall sophisticate, the casual college girl type, the well-groomed matron and even white-haired models are important to fill many demands.
PERSONAL IMPROVEMENT COURSES to develop beauty, poise, charm, self-confidence and personality for children, teen-agers, housewives and matrons.
SO, IF YOUR ARE INTERESTED in an exciting, highly paid career, or just self-improvement, send coupon or call GA. 1-0949 for your Free copy of "The Magic Door," which will tell all details of your opportunities in Fashion and Photographic Modeling, Television, Fashion Career or Secretarial.

Patricia Stevens
Finishing School for Models and Career Girls
MODELS CASTING AGENCY
1134 LOCUST ST. (1)

PATRICIA STEVENS, 1134 LOCUST
Please send Free Book, "The Magic Door"
Name
Address
City
Phone Age
Check Interest
☐ Model ☐ Improvement ☐ Secretary
☐ Television PD 9-8

CALL
GA. 1-0949
HOURS
10 A.M. TO 9 P.M.
For your NEW FREE BOOK "THE MAGIC DOOR" that has started so many on the road to loveliness and success—send coupon or call GA. 1-0949. See how it may do the same for you — quickly! Act Now!
SEND FOR YOUR FREE BOOK
Day and Evening Classes

Stan Delaplane

Ready to Charge On Club Safari

PARIS, Sept. 8.

NOTHING IS MORE CHIC these days than to go down to darkest Africa and shoot an elephant or a lion. Or maybe your White Hunter.

"Actor William Holden and Oilman Ray Ryan have asked me to honor you with a charter membership in their Mount Kenya Safari Club of Nanyuki, Kenya, British East Africa."

That is the kind of mail I get. You cannot beat that kind of mail for making you feel prosperous on a sunny Paris morning.

The letter is written on a sort of ragged, elegant papyrus. It is embossed with two gold elephants and a mountain and the name of the club.

It is signed by Joe Glaston who, I think, is a press agent for Ray Ryan.

Mr. Ryan has a jillion dollars from oil. He loves gambling and the out-of-doors. When Mr. Ryan is in Reno, he rides over to Lake Tahoe with Bernie Einstoss, the gamboleer. On the seat between them, each person puts a little stack of $100 bills.

If a deer jumps up on Mr. Ryan's side, he takes one of Mr. Einstoss' bills. If it jumps up on Bernie's side, HE gets one of the Ryan skins.

About the club. Mr. Holden is president. Mr. Ryan is vice president.

"Your fellow charter members," says Mr. Glaston's letter, "include Sir Winston Churchill, Clark Gable, Walt Disney, John Wayne, William Randolph Hearst Jr., Lily Pons, Senator Lyndon Johnson, Senator Everett M. Dirksen, Representative John McCormick, United States Treasurer Ivy Baker Priest, Conrad Hilton, Donald Campbell and R. Admiral John Ford U.S.N.R."

As you can see, this is not just like belonging to the Book-of-the-Month Club. I don't know what my membership will require. But I am willing to go all the way.

I suppose I will have to shoot SOMETHING. All African big game people shoot things. Usually lions. The lions deserve shooting, however. Because they were picking on the natives.

Or else we shoot rogue elephants. A rogue elephant is an elephant who carries a switchblade and has done a little time for car clouting. Anyway, the natives are grateful as all get out and hold a gorgeous native ceremony.

Fortunately I ran into a very good letter in the Daily Telegraph in London. In the letters to the editor column.

Mr. Peter Simple complains that a fellow traveler tossed a box lunch out of his car in Africa. The box lunch was prepared by the British Transport Commission—the same lunch served by the caterers on British railway trains.

"This box lunch was devoured by a passing rhino," wrote Mr. Simple, "and I regret to state the rhino immediately died."

Mr. Simple thinks it is all right for the British Transport Commission to serve these lunches to hardy travelers. But instructions should be printed on the box NOT to feed the contents to African wild life.

This gives me quite an idea how I can qualify for the Mount Kenya club without using firearms.

I think one of those wayside lunches you get, say around on Highway 30 in Iowa, would fetch a rhino. I would bet it would down an elephant. It nearly got me. And I have an iron digestion. I think it was that orange-bottled salad dressing. Or maybe that add-water-and-serve gravy.

Anyway, it is an honor to be among such honorable charter members. And I want to assure them I will bring only the BEST box lunch. The most lethal box lunch.

"Hand me a professional football game hot dog, gun bearer. I think he's about to charge."

Ann Landers

A Husband's View

DEAR ANN LANDERS: Don't faint. This letter is being written by a man. I was touched by the sad letter from the girl who wanted to develop her measurements and was miserable because nature had cheated her. She signed her letter "Flat Florence."

I was married to the other kind for three years. She lived in front of the mirror with a tape measure in her hand. She was a lousy cook (when she cooked) and the world's worst housekeeper. If a button came off my coat she'd pin it on. I never saw a needle or thread in our house.

Her own clothes were beautiful and that's all she cared about. She wasn't happy unless every man in the room was falling all over her.

My second wife is a wonderful person but she has a terrific complex because she's a Flat Florence, too. She keeps comparing herself with my first wife. No matter how I try, I can't get it through her head that it doesn't matter. I wish you'd print this letter, Ann. I think it would make her feel better.—SYD

Dear Syd: Here's the letter—and I hope it makes your wife feel better. It should give a lift to all Flat Florences to know there are men around who aren't dimension-wacky.

DEAR ANN: My husband and I both work five days a week. When I get home I have to wash the breakfast dishes, clean the house, prepare dinner, wash, iron, pay bills and do the endless chores a housewife falls heir to.

My husband plops himself in front of the TV, reads the paper and takes a nap in the chair until I wake him up and announce that dinner is on the table. After dinner he goes back to the same chair until bedtime.

If I suggest that he fill my coffee cup or carry out the garbage he gives me a scathing look and says, "I worked hard all day."

Am I wrong to expect a little help around the house? If I am, please tell me and I'll keep my mouth closed. If I'm right, I'd like a little support from you IN WRITING.

—POOPED YVONNE.

Dear Yvonne: A woman who helps bring home the bacon has a right to expect her husband to help her fry it. Since you're holding down two jobs your hubby should get out of his easy chair and pitch in on the home front. If he refuses, tell him you're quitting your salaried job before you cave in.

DEAR ANN: "I'm having a peculiar problem with my 13-year-old and I need your help. I hardly recognize Bernice when she walks in the door. She always has someone else's clothes on. There are six girls in her "inside circle" as she calls it, and they are forever switching clothes.

I don't know why she goes to such pains to buy just the right dresses, skirts, sweaters and blouses. After two weeks I never see them. Are all girls this way, or is this bunch daffy? What should I do about it?

—JUST ANOTHER MOTHER.

Dear Just Another: This adolescent "sickness" is common among 13-year-olds. Be patient and I promise she'll outgrow it as she did the previous phases.

To learn the booby-traps of teen-age drinking, write for Ann Landers' booklet, "Teen-age Drinking," inclosing with your request 20 cents in coin and a large, self-addressed, stamped envelope.

(Ann Landers will be glad to help you with your problems. Send them to her in care of the Post-Dispatch inclosing a stamped, self-addressed envelope.)

Golden Era of American Expatriates in Paris

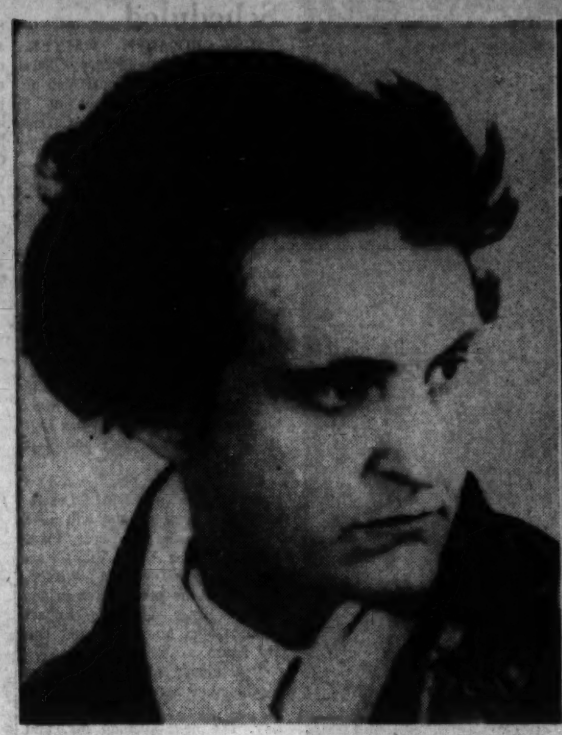

SYLVIA BEACH, who founded Shakespeare and Company, her famous bookstore and lending library in Paris. Opened in 1919 the bookstore was closed in 1942.

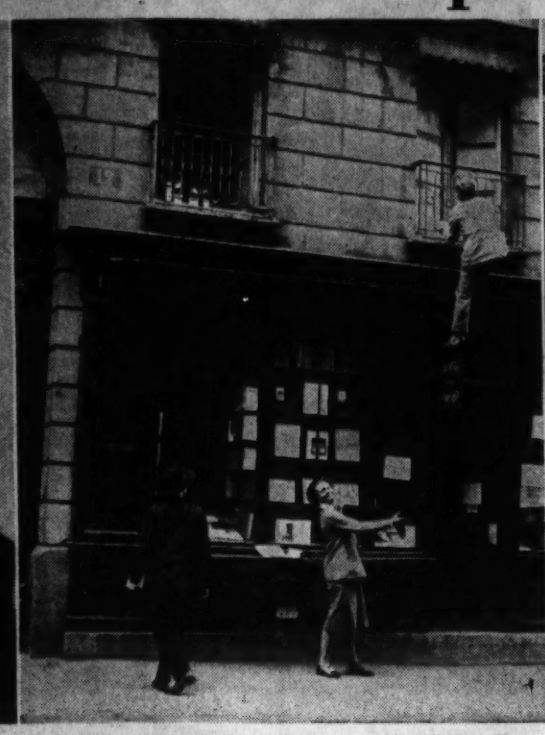

GEORGE ANTHEIL, who had an apartment above the library, seldom used a key. Here MISS BEACH watches the American composer climb into his room via window.

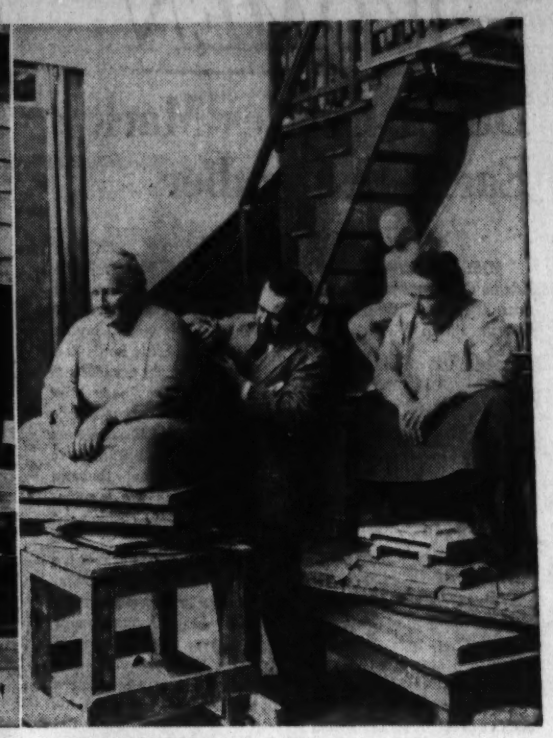

GERTRUDE STEIN, who called the expatriates "a lost generation," is shown here watching American sculptor JO DAVIDSSON working on a statue of her.

JAMES JOYCE photographed at the library.

Exhibit by Sylvia Beach Offered Glimpse of Delightful Days of '20s When Young U.S. Writers Swarmed to French Capital

By Arthur Higbee

PARIS, Sept. 8. (UPI).

AMERICANS who get nostalgic about Paris in the 1920s—and this frequently includes Americans who never saw Paris and are too young to remember the '20s—have had an occasion for fresh pangs.

Sylvia Beach, the stout-hearted and strong-minded American who published James Joyce's "Ulysses" in Paris when it was banned in the United States, delved among the souvenirs of her Left Bank bookshop.

The result was a display earlier this year of 600 clippings, letters, photographs and first editions at the American cultural center here that recalled those delightful days when bright young American writers swarmed to Paris and created their own golden age.

It is enough to make any ex-expatriate—or any would-be expatriate—cry in his beer.

Those were the days when Ernest Hemingway was creating a new kind of writing between "Pernods" at the dome and rotunda sidewalk cafes, when F. Scott Fitzgerald didn't know whether Montparnasse on the Left Bank or Montmartre on the Right Bank was this side of paradise.

Thomas Wolfe tramped the nighttime streets. William Faulkner kept to himself, too, and—as a photograph in the exhibit showed—grew a beard.

Other expatriates for a few months or a few years who left a permanent stamp on American literature were e. e. cummings, Katherine Anne Porter, Henry Miller, John Dos Passos, T. S. Eliot, William Carlos Williams, Stephen Vincent Benet, Langston Hughes, Ezra Pound and Elliot Paul.

George Gershwin came and set the cacophany of the French capital's traffic to music with "An American in Paris."

George Antheil, music's "Bad Boy" who died this year, had an apartment over Miss Beach's bookshop.

He seldom used his key. A rare photograph in the exhibit showed him clambering up the facade and climbing in through the window.

Man Ray made portrait photography a new art form. He recorded his contemporaries — Hemingway, Fitzgerald, Antheil, Eliot—in photographs that were the highlight of the recent exhibit.

Over them presided Gertrude Stein, who encouraged Hemingway to keep writing and told him and all his fellow expatriates, "You are a lost generation."

By this she meant simply that most of them had been too young for World War I (although Hemingway was an ambulance driver at 18). But they were quick to find themselves.

One of the expatriates, composer - critic Virgil Thomson, who still lives in an apartment on the Quai Voltaire, says, "We were a hard-working bunch. We liked having a good time and we had one. But we probably drank less than the average American tourist does today."

Their meeting place was Miss Beach's bookstore and lending library, Shakespeare and Company, which she had founded in 1919. It stayed in business right into the German occupation but finally closed in 1942, never to reopen.

Today the site, just down the Rue de L'Odeon from the Comedie Francaise on the Left Bank, is occupied by a clinical supply outfit. However, Miss Beach still has an apartment upstairs.

Miss Beach was brought up in Kingston, N.J., but has lived most of her life here. Her only living relative in the States is her sister Holly, now Mrs. Frederick J. Dennis of Greenwich, Conn.

Shakespeare and Company quickly became a sort of informal club for aspiring authors, especially American authors.

The first American subscriber to the lending library was Gertrude Stein; the first French subscriber was Andre Gide. Other members were Fitzgerald, Sherwood Anderson, Hemingway, Pound, Eliot.

Miss Beach, with Pound's aid, published "Ulysses" in 1922. It first came out in a limited edition of 1000. Buyers included D. H. Laurence, Hemingway, W. B. Yeats and Andre Gide.

George Bernard Shaw wrote to say that he already knew enough of the Dublin streets which Joyce described. He added that paying 150 francs (then about $7.50) revolted his Irish spirit.

Miss Beach says, "I still don't see why people insist on calling it the lost generation. Today, as 30 years ago, it seems to me that few generations have had so many writers who were so quickly discovered and who so fully made good."

An occasional escapade kept things lively — Hemingway feeding a dry martini to a dachshund in Harry's New York Bar, or Fitzgerald gaily flinging a chair through the plate glass window of the Brasserie Lipp.

The 1920s have been called "The era of wonderful nonsense." For the Americans in Paris it was wonderful but there was no nonsense about it.

What brought them to Paris? Students of the era cite the American Expeditionary Force (and the song, "How You Gonna Keep 'em Down on the Farm After They've Seen Paree?"), a favorable exchange rate which made Paris a good, cheap place to live, and relatively greater freedom.

The States at the time were hedged about by the Volstead act, which drove drinkers into expensive speakeasies, and the Watch and Ward societies and similar groups which created a definite literary censorship.

The question most frequently put to Americans catching the boat train back to the United States was, "Did you remember to pack Ulysses?"

The expatriates were a fairly-well off bunch. As Hemingway put it, "They were sent to Paris with two years to succeed as writers or painters. If they didn't succeed by the end of that time they had to go home and go into their fathers' business."

Then came the crash of the 1930s, the end of Prohibition and the admission of "Ulysses" to the United States.

In the intervening years Paris has lost none of its charm though Vladimir Nabokov's novel "Lolita," a statewide bestseller, was banned here and auto horns are banned by police ordinance.

But the old-timers who gathered for the opening of Miss Beach's exhibit—Thornton Wilder, Man Ray and Miss Stein's secretary, Alice B. Toklas—could agree with Paris newcomers like James ("From Here to Eternity") Jones on the words of Thomas Gold Appleton, a nineteenth-century American expatriate."

"When good Americans die, they go to Paris."

F. SCOTT FITZGERALD with French art connoisseur ADRIENNE MONNIER on the doorstep of Shakespeare and Company.

The Bridge Deck

By Florence Osborn

Neither side vulnerable.

North: ♠Q76 ♥QJ ♦AJ105 ♣KQJ4

West: ♠J ♥A9652 ♦9742 ♣852

East: ♠K92 ♥8743 ♦863 ♣873

South: ♠A108543 ♥K10 ♦KQ ♣A106

The bidding:

North	East	South	West
1♦	Pass	2♠	Pass
3♠	Pass	6♠	Pass
Pass	Pass		

YOU ARE DECLARER of today's six-spade contract and West opens the ace and another heart. Study only the North-South cards, then plan your play.

South make his spade slam by properly handling the trump suit. His problem is to avoid a trump loser and his only hope is to find West with the singleton jack. It will do no good to lay down the ace, hoping to drop the singleton king, for the opponent with the jack-nine remaining will take a trump trick.

Playing for West to hold the lone trump jack, declarer enters dummy with a side suit and leads the queen of spades. If East follows small, the queen drops the jack and the ten is next finessed to bring in the suit. If East covers the queen with the king, the ace drops the jack, dummy is re-entered and the nine is picked up on a finesse. Either way, South loses only to the ace of hearts.

Bill Vaughan Says:

OIL was discovered 100 years ago, and a good thing, too, or where would the chemists put all the secret ingredients they keep discovering?

PSYCHOLOGISTS advise the toy industry on the proper educational doodads for the children, but many an unscientific child will continue to ignore the toy and play with the box it comes in.

WHAT SPACE AGE?

Actually, the space is there, if you know how to *use* it. Laclede's Kitchen Planning Department does. Call or visit them for free advice and plans, for the kind of kitchen that makes the *most* of space.

Main floor, 1017 Olive St., Monday through Friday. CEntral 1-3800, Station 630. 9:30 a. m. to 4:00 p. m.

Laclede Gas

LADIES' TWO-PIECE FAILLE SUITS Sizes 12 to 20 $5.98 KRESGE Downtown 6th & Washington

COMPLETE LINE OF CHUBBIES at EDITH'S Tots to Teens

SAVE at SUSMAN'S FURNITURE & APPLIANCES 3rd Floor Display Room Elevator Service Open Mon., Thurs. & Fri. Till 9 Tues., Wed. & Sat. to 5 785 S. FLORISSANT RD. 1114 N. MARKET

Never before at a price so LOW could you

RENT STAUFFER'S "Magic Couch" 50% OFF

REGULAR RENTAL PRICE!

OFFER EXPIRES SEPT. 22, '59

Rent Stauffer's "Magic Couch" for one month . . . at savings of ½! Discover the relaxing, soothing, easy way to lose inches and pounds . . . to achieve a firm, youthful figure . . . to relieve nervous tension! Start today to have new figure beauty without starvation diet!

call WY. 3-6065

After Five and Sunday call PA 5-1234

If you live outside greater St. Louis . . .

Missouri residents call

Cape Girardeau	ED. 5-2755 or ED. 4-1251
Fulton	MI: 2-3096
Hannibal	1311
Kennett	TU. 8-9457
Kirksville	MO. 5-7556
Memphis	HO. 5-2116
Mexico	JU. 1-1157
Moberly	3488
Rolla	EM. 4-1038
Sikeston	DR. 1-1144

Illinois residents call

Altamont	3-4691
Alton	HO. 2-8727
Belleville	EX. 7-3864
Cairo	418
Chester	361
Decatur	8-0944
Du Quoin	LI. 2-2356
E. St. Louis	EX. 7-3664
Granite City	TR. 7-5166
Mt. Vernon	6327
Murphysboro	156
Pinckneyville	5911
Quincy	BA. 3-8787
Salem	1105
Springfield	4-8533
Wood River	HO. 2-8727

Stauffer HOME REDUCING PLAN

STAY SLIM, INC. 9652 Clayton Rd., St. Louis 24, Mo.

Please rush me further information about the Stauffer Home Reducing Plan and what it can do to help bring me new happiness.

NAME _____

ADDRESS _____

CITY _____ ZONE _____ STATE _____

PHONE _____ P-7-8-1

By, for and about

WOMEN

Debut Parties Mark Early September

By Fay Profilet

MISS LANA RAE MUELLER, daughter of Mr. and Mrs. Edwin Charles Mueller, will make her debut late this afternoon at a tea at the home of her grandparents, Mr. and Mrs. George Philip Vierheller, 6332 Wydown boulevard, Clayton.

Because the St. Louis Zoo, of which her grandfather is director, has been Miss Mueller's playground since early childhood, a clever theme featuring imitations of some of her favorite animals will be emphasized at her coming-out party.

Mrs. Vierheller, the guest of honor and Mrs. Mueller will greet guests before the living room fireplace, at either side of which are standards holding spreading bouquets of yellow chrysanthemums. At one side of the flower arrangement a stuffed giraffe, with a bronze ribbon and bow around his neck, towers over the scene.

The tea table in the dining room is adorned with Fire Island orange and red Fuji chrysanthemums in a crystal and silver epergne. Candelabra to match the epergne holds ivory tapers. The buffet is decorated with jungle foliage and more of the brilliant chrysanthemums. Here, carved ivory lamps and mounted birds of paradise, with their cream-colored plumage, from Mr. Vierheller's collections, are displayed.

Punch will be served from a large table, shaded by a pale green umbrella, in the garden where stuffed monkeys and penguins are placed among the plants and flowers.

Miss Mueller will wear a white chantilly lace gown over satin, styled with a low round neck and capelet sleeevs. The terrace-length skirt falls from a dull gold satin cummerbund. She will hold a bouquet of jungle foliage fashioned into flowers. Mrs. Vierheller has chosen an almond green silk self-embossed gown and Mrs. Mueller will wear a brown draped chiffon costume. Both will have pompon corsages in autumn shades.

Miss Mueller has asked the following friends to serve at the tea table: Miss Elizabeth Brokaw, Miss Helen Campbell, Miss Lila Childress, Miss Mary Lynn Crossen, Miss Betty Feuerbacher, Miss Gail Gardner, Miss Elizabeth Hall, Miss Judith Hickey, Miss Florence Johnson, Miss Mary Mitchell, Miss Georgia Mudd, Miss Laura Orthwein, Miss Susan Russe, Miss Nancy Schumacher, Miss Joyce Thompson, Miss Mary Waldheim and Miss Kay Wilson. Each girl will be presented a wristlet decorated with a full-blown rose and a tiny silver animal charm.

Assisting the hostess and Mrs. Mueller will be Mrs. Sam Breadon, Mrs. August A. Busch Jr., Mrs. Jack Flynn, Mrs. C. Robert Pommer and Mrs. Philip George Vierheller, a niece of Mr. and Mrs. Vierheller.

Miss Burkham Presented at Sports Party.

AN UNUSUAL COMING-OUT PARTY, that of Miss Sarah Gilpin Burkham, daughter of Mr. and Mrs. Robert Burkham, took place today at the Bath and Tennis Club. Guests, debutantes and their beaux, were invited for luncheon and asked to wear shorts and to bring their bathing suits.

A buffet luncheon was served. Tables were set up around the pool. The guests swam, played tennis and deck tennis and took part in weight-lifting contests. In the afternoon a group of skin divers gave an exhibition and party guests, wishing to try their skill, were furnished with the essential equipment for skin diving.

Miss Burkham, a graduate of John Burroughs School, last year attended Antioch College, Yellow Springs, O. This year she plans to study at University College, Washington University. She is the granddaughter of Mrs. J. D. Perry Francis of Santa Barbara, Calif., and Mrs. Stanley Bright of Philadelphia.

Introduced at Garden Dance.

MISS MARY BLAIR O'LEARY, daughter of Dr. and Mrs. James Lee O'Leary, and Miss Beatty Field Biggs were introduced to their contemporaries last night at a garden dinner dance at the home of Miss Bigg's parents, Mr. and Mrs. William H. Biggs, 445 North Taylor avenue, Kirkwood.

The debutantes and their parents received in the living room before the fireplace which was screened with magnolia foliage and yellow and white flowers. A long buffet table placed at the entrance of the rose garden was decorated with a silver antique container filled with yellow and white blossoms. Lotus lights were in the center of small tables beneath a marquee and were hung from nearby magnolia trees.

Miss O'Leary wore an ice blue silk organza dress designed with an oval neck, short sleeves and a waltz-length skirt tied with a blue satin sash. She held a bouquet of gardenias. Miss Biggs was in a pale yellow organza dress trimmed with a spring green velvet belt. Her bouquet was green orchids.

Miss O'Leary, an alumna of John Burroughs School, will begin her second year at Sweetbriar (Va.) College this fall. Her parents live at 415 North Hanley road, University City. Miss Biggs, also a graduate of John Burroughs, will be a sophomore at Colorado College this fall.

Fellows-Danis Engagement.

DR. AND MRS. PETER G. DANIS, 7017 Kingsbury avenue, University City, last night announced the engagement of their daughter, Miss Mary Katherine Danis, to Boyd W. Fellows. News of the engagement and forthcoming Nov. 28 wedding was told at a buffet supper at the Danis home, given ostensibly as a farewell for another daughter, Mrs. Edward P. Gormley, and Mr. Gormley, who are moving to Cincinnati. Guests were members of the two families and a few friends of the engaged pair.

Miss Danis was graduated from Villa Duchesne and St. Louis University School of Nursing, later doing graduate work at Denver Children's Hospital. She is now an instructor in nursing at Cardinal Glennon Memorial Hospital.

A member of a large family, the bride-elect is the sister of Peter G. Danis Jr., Lt. Richard K. Danis, Mystic, Conn., a Navy doctor; James Danis, Mrs. Gormley, Miss Laura Lee, David, Tom and Tim, twins, and Deborah Danis. Their grandparents were Mr. and Mrs. Harold Kramer and Mr. and Mrs. Peter Danis, Ottawa, Ont.

Mr. Fellows, who lives at 5340 Delmar boulevard, was reared by his grandmother, Mrs. Frank Boyd Fellows, 6828 Scanlan avenue. He has one sister, Mrs. Philip Marbut Moomaw of Calton Springs Farm, Verona, Mo.

The prospective bridegroom was graduated from St. Louis University and received his master's degree from the University of Michigan.

Introduced at Tea, Reception

—By Post-Dispatch Photographer.

MISS NANCY JEAN KRETSCHMAR, left, and MISS LETITIA ANN STEPHENS, whose coming-out parties took place last Wednesday. Miss Kretschmar, daughter of Mr. and Mrs. Ernest Kretschmar, 42 Oak Park drive, Creve Coeur, was presented at a reception at Old Warson Country Club. Miss Stephens was introduced at a tea at the home of her parents, Mr. and Mrs. John North Stephens.

Webster Groves Wedding Is Scheduled

MISS ROSALYN WALTER, daughter of Mr. and Mrs. Glenn L. Walter, 204 Turf court, will be married Saturday night at 8 o'clock to Fred Randolph Caress Jr. at Webster Groves Presbyterian Church.

The Rev. Dr. George Sweazey will officiate. The service will be followed by a reception at the Walter home.

Mrs. William J. Alley, who is here from Fort Worth, Tex., with her four daughters, Susan, Pamela, Patricia and Sarah Alley, will be her sister's matron of honor. Susan Alley will be flower girl.

Bridesmaids will be Miss Sally Freel, Oklahoma City; Miss Marcia Crawford, Chicago; Miss Betty Guy, Arlington, Va.; and Miss June Long.

The bridegroom-elect, whose parents live at 10827 Leebur drive, St. Louis county, will have Robert Kassing as best man. Ushers will be Albert Vick; Gerald Thomas; Wayne Walter, brother of the prospective bride; Donald Fram, Chicago; Robert Pahl; Glenn Maushand and David Fram.

Mrs. Frank Adams will give a luncheon at her home, 30 Country Side lane, Frontenac, Thursday. The next evening Mr. and Mrs. Caress will give the rehearsal dinner at Le Chauteau.

Among friends who have given parties in honor of Miss Walter are Mrs. John B. Wilson, Mrs. George M. Hall, Mrs. Ralph J. Stiles and Mrs. David Dye.

Many out-of-town guests are expected for the wedding, including Mr. Alley, who will arrive Saturday from a business trip to Rome.

Miss Martha Grosskopf returned to New York recently aboard the Queen Elizabeth, concluding a year abroad. She traveled extensively and studied at the University of Bristol in England. The daughter of Mr. and Mrs. Herbert C. Grosskopf, 118 Glen road, she will depart next week for her senior year at Colorado College.

Another senior at the college, at Colorado Springs, will be Miss Sue LaRoche, daughter of Mr. and Mrs. Anton H. LaRoche, 529 Summit avenue.

Mr. and Mrs. Max H. McClure, 501 Sunnyside avenue, have returned from a month's holiday in the North. They visited their son-in-law and daughter, Dr. and Mrs. C. Allen Good, and sons of Rochester, Minn., and accompanied the Goods to Arcadia Lodge, Marcell, Minn.

PARK FREE
"PEERLESS"
GAS FURNACES
CONVERSION BURNERS
"FORSHAW"
OF ST. LOUIS
525 S. Lindbergh at Conway WY. 3-2870
110 S. Twelfth St. CH. 1-2041

HEART SET ON A MODERN KITCHEN ?

Talk it over with the Kitchen Planning Department, Main Floor, Laclede Gas Company, 1017 Olive St. No charge—just friendly, helpful advice, and a chance to make your dream kitchen come true.

Monday through Friday 9:30 a. m. to 4:00 p. m.
CEntral 1-3800, Sta. 630

Laclede Gas

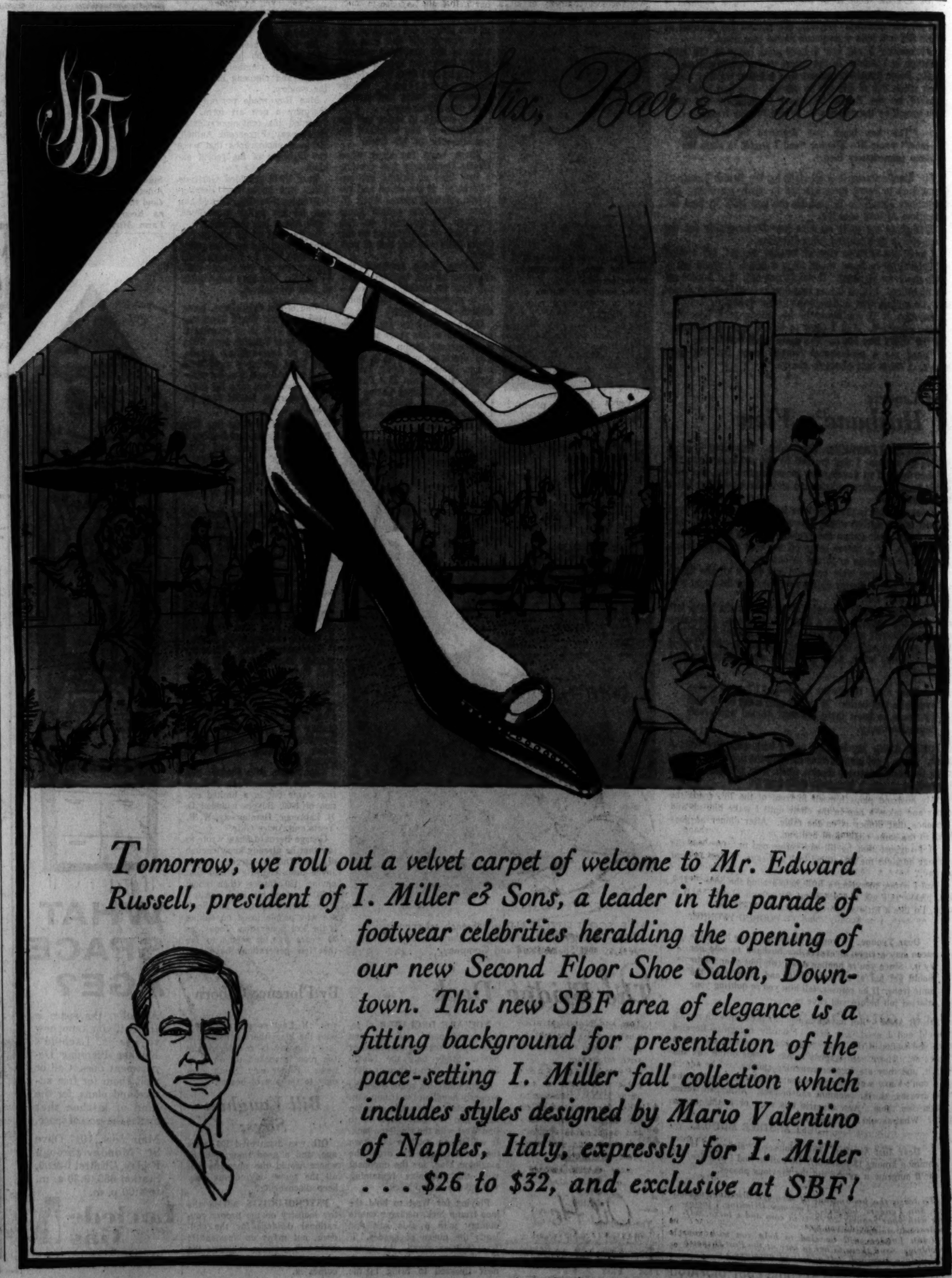

Tomorrow, we roll out a velvet carpet of welcome to Mr. Edward Russell, president of I. Miller & Sons, a leader in the parade of footwear celebrities heralding the opening of our new Second Floor Shoe Salon, Downtown. This new SBF area of elegance is a fitting background for presentation of the pace-setting I. Miller fall collection which includes styles designed by Mario Valentino of Naples, Italy, expressly for I. Miller . . . $26 to $32, and exclusive at SBF!

Martha Carr's OPINION

Marriage in Jeopardy

Dear Martha:

I AM 22 and have two children. I have been married four years, two of which my husband spent in service. We were doing fine until his people came to our house. Then he began to work in the evening and come home late. We separated, then decided to try it again and did fine for awhile. We got a car and the trouble began. People said he was going with another woman so we separated again. He drinks hard and never keeps his promises to me. His mother always tells him he is right in everything he does. I love him and want to make a home but can't see any way. He just doesn't seem to care. Everyone thinks I should leave him for good. Should I? Sometimes he doesn't see me for three or four days and when he does he just sits and doesn't say anything. Because the children are so small, I can't work. Should I leave him alone or pray he changes and becomes a good husband? He once was. Is it possible again?

READER.

Readers are requested to keep their letters short when writing to Martha Carr. For a personal reply inclose a self-addressed stamped envelope with the letter you send to Martha Carr, in care of the Post-Dispatch. Letters of a medical or legal nature cannot be answered.

Certainly, it's possible, but not if Mama keeps interfering and you and he keep separating instead of trying to work out your problems. Don't leave him for good because "everyone" thinks you should. The more you talk about it to your acquaintances, the harder it will be to work it out. Both of you need professional help. You also need to get away to yourselves. If people only worked as hard at staying married as they do at getting married, there would be little reason for the divorce courts.

Dear Martha:

I HAVE A FIANCE who is so jealous he won't even let me answer the telephone at home without standing right there by me and trying to listen. My number is almost the same as a tavern number in the next block and I guess I get as many as five calls a week from people who are trying to call the tavern. If this happens while this fellow and I are at home, he gets furious. Last night, it was a wrong number and before I could explain to the man who was calling, he grabbed the phone out of my hand and slammed it down. When I complain, he says it's because he loves me and no other man is going to get to talk to me. What do you think?

WORRIED.

Why doesn't he just handcuff and gag you? He isn't in love, he's just sick. Jealousy up to a point is normal, but this boy has got it bad. Marry him, and you'll end up a cringing, miserable slave, scared of your shadow, for fear he'll think someone is following you.

IN ANSWER TO Dorothy Anne: As an attendant, you would pay for your own dress and accessories (even though the style and color is determined by the bride), and you would be expected to entertain for her. Because you are a good friend, you will want to give her as nice a present as you can afford, but if it will strain the budget to be a member of the wedding party, by all means tell her frankly why you cannot accept. It's a nice honor, but she wouldn't want to embarrass you.

By John Keasler

DEAR GEORGE: All of my life, I've heard that exercise was the best method of getting rid of excess fat. If this is true, tell me why do so many women have double chins?

—ALWAYS A LISTENER.

DEAR LISTENER: The weight lost by talking so much is put back on by chewing the fat.

DEAR GEORGE: I am a teen-ager in love with a man who is 47. I know it's love because on the day we met my horoscope was favorable for romance. He's married and has four children but that doesn't matter because my horoscope said not to bother with details. Do you think he is too old for me? I am very serious. What shall we do?—GEMINI.

Dear Gemini: Saturn is coming into the ascendancy but the influence of the Venus field is darkening on the inner edge showing a disturbing tendency today for Geminis to get whaled by their fathers with a hair brush. Change astrologers, and go back to Ricky Nelson.

DEAR GEORGE: Some of my girl friends are driving me crazy. They paint their fingernails and toenails a real bright red. Then they come over to my house and scrape every bit of the polish off. As a result, I spend the rest of the day picking little red specks of nail polish off the couch, chairs and rugs. This is getting so bad I'm beginning to see red spots everywhere I look. What can I do?—GERTY.

Dear Gerty: It is the chance to help people with problems like yours that makes it all worth while for me. However, I can only deduce that perhaps this little group is trying to tell you something. Perhaps they want you to "join the gang." On the other hand, you may have fallen in with a nest of idiots. Does your city have a Youth Guidance Center? They could go over there and pick at their toesies. Suggest that they pack box lunches and make a day of it. Of course, it may be your city has no Youth Guidance Center. In any case, I personally think you're all in big trouble.

If problems are causing you to lose sleep, learn the value of Sideways Thinking—mail your problems to George, in care of the Post-Dispatch, and concentrate on the more basic things of life. Like counting sheep.

Bennett Cerf

Try and Stop Me

HARRY KURNITZ, playwrite and wit, began his career as a violinist, and still starts fiddling at the slightest provocation. "I love to play gypsy music in night clubs," he admits. "When I've had a few drinks, some ancient urge rises in me. Too few drinks, I'm inhibited. Too many, my fingers refuse to function. But there's a period of about 40 seconds between the two stages when I'm pretty good."

One of Kurnitz's favorite violins was purchased from the fiddler who used to play sad songs to inspire Gloria Swanson when she was emoting before the camera in Hollywood's good old silent days. "I pick up this instrument," muses Kurnitz, "and before I know it, I'm playing 'Hearts and Flowers'!"

AN EXPLORER, visiting a prosperous tribe in Africa, noticed that the chief's bride wore a beautiful diamond in each nostril. "Why do you wear diamonds in your nose?" he inquired. "Because," answered the lady with admirable directness, "I find them more becoming than emeralds or rubies."

Burma's Independent Women

By Gloria Emerson

© New York Times News Service

MANDALAY, Sept. 8—There are three things that impress the tourist in Burma: The scenery, the pagodas and the women. Any foreigner who imagines that the women of Burma are downtrodden drudges is in for a pleasant jolt. Women here enjoy both independence and equality with men—this is unusual in Asia—and, throughout Burma's history, their rights have been traditional.

In three extremely crucial matters—marriage, divorce and inheritance—women have all the rights of men. "Arranged marriages," which continue in many parts of Asia, are dying out here. When a girl's parents do pick her husband, she has a right to refuse. If her marriage is a genuine disaster, a divorce by mutual consent is arranged. If a divorce takes place, all the possessions acquired during the years of marriage are divided evenly between the couple.

Despite their gentle voices and femininity, the women of Burma thrive in the business world. The tourist first begins to sense this in the bazaars and markets, which are as much a fixture in Burma as the green rice paddies.

Often smoking a cigar, a woman sits crosslegged in a stall, handling her business with the briskness of a Wall Street broker. She wears a long tube skirt with a jacket.

The stall is hers. She sets the prices, makes the sales pitch and counts the cash with authority. Be it pineapples, bolts of cloth, flowers, religious offerings or jewelry, a Burmese woman knows how to make a profit. She also appears in other situations, such as sitting behind a teakwood desk signing a business contract, acting as the middleman between a farmer and a retailer, as the agent for an import-export company or as a share-holder in a hotel. She always has the right to transact business.

One curious measure of the Burmese woman's independence is the custom that allows her to retain her maiden name, if she wishes, after she is married. She also can vote or run for office, choose any career in traditionally masculine professions or work side-by-side with her husband in the rice paddies without forsaking her womanliness.

There is no battle of the sexes in Burma. Despite their freedom, these Asian women are wise enough to draw their own boundaries. A woman often may be seen walking behind her husband on the street, carrying the bundles. At the most sophisticated party, women never mingle with the men; they congregate in one corner.

The women of Burma do not want to change too much. As with Emma Sein Win, a 36-year-old Burmese who has two children and works as a librarian for the United States Information Service in Mandalay, old customs are often the most comforting. Emma will never cut her waist-length hair or wear a western dress instead of her ankle-length skirt. Yet, she uses lipstick. She is fond of playing tennis, but to appear on the courts in a pair of shorts would "cause a scandal." So, she simply hikes up her skirt a few inches.

Emma and her husband are building a large, expensive house in Mandalay, and she consulted an astrologer about an auspicious date to begin construction. The new house will have two kitchens. One is styled on the conventional Burmese plan, with a charcoal stove. The second kitchen is a small electric one in the American manner.

Two village girls in Burma.

If the American mania for Asian influence in fashion and home furnishings keeps up, Burma is a new and untapped source. The long skirt, which is similar for both Burmese men and women except that it is fastened differently at the waist, might make the most comfortable and economical at-home skirt. It can be slipped on over the head or stepped into; it can be folded over one hip and tucked in or tied at the waist. Burma's men still wear the long skirt, although trousers also are popular.

Burma is a country of villages and a woman living in one is unlikely to have much luxury or leisure. But there is one cosmetic that she can use in much the same comforting way that Americans apply face creams. It is a yellow paste that is made from the bark of the thanakha tree after being ground down on a stone and mixed with a little water. It cools the face and, as one American tourist explained, "It straightens out the wrinkles, or at least you feel it does."

From the small mud-hut villages to Mandalay, the Burmese are rehashing the recent "Miss Universe" contest held in Long Beach, Calif. They are delighted that Ma Than Than Aye was entered as "Miss Burma," but still are pondering why she lost out to "Miss Japan."

In the northern village of Kutkai, an army lieutenant came up with a consoling reason. "She (Miss Burma) is too low," he said sadly.

He was depressed by the unusual height of "Miss Japan." "Miss Burma" stands barely five feet, even on tiptoes.

Garlic Flavor

For a mild garlic flavor, prepare two medium-sized summer squash or zucchini this way. Wash vegetables and trim ends. Slice into ¾-inch rings. Cook, covered, in a small amount of salted water about 15 to 20 minutes, or until tender. Drain. Add salt and pepper to taste. Add two tablespoons of butter and one peeled garlic clove. Cover and let stand until butter melts. Remove the garlic, stir to coat squash with butter. Serves four.

Act Now—For Results Like This!*

"In Just 8 Weeks, Slenderella P-e-e-l-e-d 14 Inches Off My Waist! Hips! Tummy! Thighs! for only $1.00 a visit

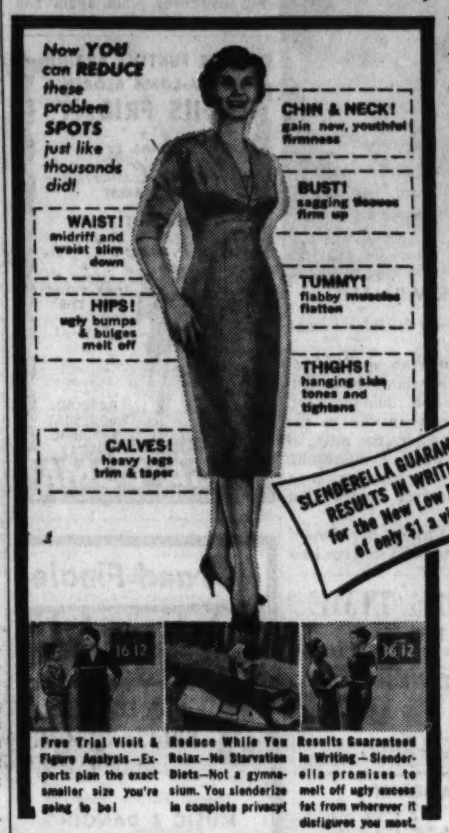

...and all I did was relax!"

Imagine! Had *you* started Slenderella's new Guaranteed Reducing Plan eight short weeks ago, *you too* would have *peeled off* inch after inch of ugly excess fat *from every corner of your body*—for the incredible low price of *only $1 a visit!* But if you *act now*—there's still time! Yes—at a price every woman can afford—you can reduce your waist, tummy, hips, thighs, face and neck—*without* starvation diets or cruel exercises! So let Slenderella pamper *your* pounds off—*for just $1 a visit* in a *Guaranteed* series!

*based on actual case histories from Slenderella's files

FOR YOUR FREE TRIAL VISIT, CALL OR VISIT YOUR NEAREST SLENDERELLA SALON NOW!

slenderella INTERNATIONAL

ST. LOUIS—Downtown
620 Arcade Bldg., 8th and Olive MA. 1-0543
CLAYTON 7390 Forsyth Blvd. PA. 7-3116
HAMPTON VILLAGE Chippewa Street 5849-5851 FL. 1-0878
Open Weekdays Till 9:00 P.M. Saturdays Till 4:00 P.M.

Esther L. Fox ELECTROLOGIST
HAIR · WARTS · MOLES
Removed Permanently
30 YEARS EXPERIENCE
Clayton Office: 111 S. Hanley • PA. 1-4910 • Mon., Wed., Fri.
Downtown Office: 812 Olive • GE. 1-6216 • Tues., Thurs., Sat.

Comfortable son?

YOU ALWAYS WILL BE... WITH Oil Heat!

Tots and grownups alike sleep and live in matchless comfort and security with oil heat.

People everywhere prefer oil heat to any other fuel . . . because no other fuel can match oil for safety, convenience and dependable comfort.

Let us give you complete information.

FOR FACTS ABOUT OIL HEAT CALL

—Oil Heat—
INSTITUTE OF ST. LOUIS

See Yellow Page 426 Breakdown St. Louis Telephone Book

Aloha Bra by Formfit...

A new exotic line inspired by our 50th state—that's Aloha! Lovely as a lei, graceful as a tropic breeze! New Formfit Aloha will transport you, and support you to a pure Polynesian profile!

Made of light cool cotton with a lacy center front, new Aloha gives you Formfit quality and Formfit fit at a price as carefree as an Hawaiian holiday! Just $2.50 books your passage to this new state of beauty. Aloha . . . the new kind of bra that fits the Formfit Freeway!

ALOHA BANDEAU 568. Cotton broadcloth, nylon lace center front. Circle-stitched cups. Elastic front release. White. 32A to 38C. $2.50

See also—a fancy new Formfit Romance bra at a fancy-free new price:

ROMANCE BANDEAU 540. Cotton broadcloth with embroidered upper cup section. Circle-stitched cups. White. 32A to 38C. New, and only $2.00
D cup, 32 to 42, $2.50

THE FORMFIT COMPANY • CHICAGO • NEW YORK • TORONTO • PARIS • LONDON

Daytime TV for the Thinking Woman

By Cynthia Lowry

NEW YORK, Sept. 8 (AP).

LAST MAY CBS MADE a startling discovery which may yet prove to be television-shaking: The thinking woman.

TV had already invented the thinking man, or at least a sponsor had. The distaff discovery came about when somebody had the idea of putting together a show, called "Woman!" as a sort of taped daytime special dedicated to a thoughtful, literate exploration of the pros and cons of teen-age marriage.

Well, sir, it was presented, with considerable fanfare, on a weekday afternoon spot normally devoted to a covey of soap operas, audience participation games and reruns of "Our Miss Brooks." And when it turned up with fine reviews and even better audience ratings, the folks at CBS were as excited as if they'd discovered the wheel.

Now a number of "Woman!" specials are in the works, the first of which is dedicated to the question "Is the American Woman Losing Her Femininity?" It will dislodge a marriage counseling program, "For Better or Worse," and Art Linkletter's "House Party" on Thursday, Sept. 17 (1-2 p.m. St. Louis time) if, in turn, Soviet Premier Khrushchev's visit doesn't postpone it.

While the question itself is one which has been thoroughly explored in book, magazine and newspaper form, it remains stimulating and controversial. CBS has brought in Esther Williams to preside over the discussion—a rather inspired selection. The slim, pretty film star is, in her own right, a dramatic example of this particular "Woman!" question.

Esther started out as a champion swimmer, moved up to become a big box-office film star and, while still keeping up with a theatrical career, is the working president of a successful swimming pool manufacturing company. She is also the mother of three children—and informs you graciously but firmly: "I am

ESTHER WILLIAMS

one of the most feminine women in the world!"

In town to wrap up the final details of the show, Miss Williams insists that while there can be no definite answer to the question raised by the show, it surely will produce interesting dinner-table conversation in a lot of American homes that night.

"I say yes to the question—if you mean the old Victorian idea of woman. But I say no, if you mean a human being fulfilling herself. Each of us must choose a definition of feminity that is true to ourselves and our lives," is Miss Williams's conclusion.

Anyway, it will be a change from worrying about whether Bill will ever walk again and Claudia's amnesia.

MOVIE TIME

FOX
"THE BIG CIRCUS" at 12:30, 2:52, 5:14, 7:36, 9:58.

ORPHEUM
"THE WOMAN EATER" at 12:35, 3:14, 5:53, 8:32; "THE H-MAN" at 1:55, 5:34, 7:13, 9:52.

ST. LOUIS
"THE BLUE ANGEL" at 5:02, 7:26, 9:50.

PAGEANT
"SLEEPING BEAUTY" at 7:00, 9:00.

SHADY OAK
"ROOM AT THE TOP" at 7:00, 9:15.

LOEW'S STATE
"IT STARTED WITH A KISS" at 10:50, 1:00, 3:10, 5:20, 7:30, 9:45.

ESQUIRE
"MIDDLE OF THE NIGHT" at 1:00, 3:17, 5:26, 7:43, 10:00.

AMBASSADOR
"SOUTH PACIFIC" at 12:00, 2:50, 5:40, 8:30.

RICHMOND
"LADY CHATTERLEY'S LOVER" at 7:00, 9:00.

APOLLO ART
"HAPPY IS THE BRIDE" at 7:00, 9:00.

FREE FACIAL ANALYSIS

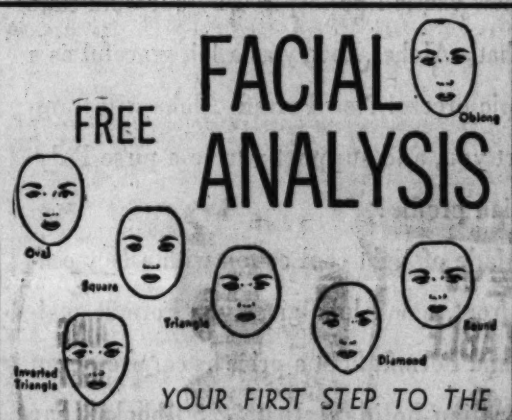

YOUR FIRST STEP TO THE

LOOK-of-YOUTH

with the helene erle "Rhythmo sage" home facial unit

The basic reason for knowing your face-type is it automatically indicates correct and corrective make-up for your face shape, and the most flattering hair style. These are important BUT they are not the answer to dull sallow skin, blemishes, "crow's feet", wrinkles, nor sagging facial and thorat contour. Help to the solution of these facial problems lies in a more specific method—the rhythmic massage of Helen Erle's Home Facial Unit.

Call NOW for your FREE FACIAL ANALYSIS KIT FO 7-4080

OR Clip 'n Mail this coupon today

POSTURAMIC, 40 N. KINGSHIGHWAY, ST. LOUIS 8, MO.

Please send me the Helene Erle FREE Facial Analysis Kit, without obligation.

Name_____

Address_____ Phone_____

City_____ Zone____ State_____

P 9-8-9

BE WISE

Insist Upon

ED WILSON

WEEKDAYS

8:15-11 A.M.—3-5 P.M.

SATURDAYS

11 A.M.-1 P.M.

KSD

550 on your DIAL

IT'S FUNTIME AGAIN
CASA-LOMA REOPENS
THIS FRIDAY
★ SONGS BY Joanne Cameron TV STARLET ★
DANCING TO Dick Renna's Orch. ★
SHOW & POP TUNES BY THE Jesters ★
Continuous Non-Stop Enjoyment ★
DANCING WEDNESDAY THROUGH SUNDAY

CASA-LOMA
CHEROKEE AND IOWA

Grand Finale
ADMIRAL EXCURSIONS
3 BIG NIGHTS FRI.-SAT.-SUN.
8:45 p.m. to 12
Special Feature Programs
MUSIC & DANCING
LAST and ONLY DAY TRIP
Sun., Sept. 13—10 a.m.-4 p.m.
BRING THE FAMILY
Daylight Saving Time
Rights of Admission Reserved
Foot of Washington Ave., St. Louis
MA. 1-4040 FREE PARKING
SEASON ENDS SUN., SEPT. 13

NIGHT & DAY AROUND TOWN

Starlight roof
NIGHTLY AT DINNER and SUPPER
Lou Nelson
New Comedy Star
DANCING
to the music of
AL D'LACY
and his Orchestra
Reservations: FOrest 1-2500
The CHASE HOTEL

Evelyn WEST
BIGGEST AND BEST of them all
Shows at 8:15-10:45-12:15
RIO CLUB
1115 WASHINGTON
WALKING DISTANCE
NEVER A MINIMUM

The TIC TOC
★ Presents ★
JERRY VAN DYKE
PANTOMIME COMEDY ARTIST
We claim his comedy to be as great as his brother Dick's!
★
Miss ROBBIE McKAY
Beautifully Nice!
★
SAMMY LAZARD
Swingin' Organ Combo
451 DeBALIVIERE

Amusements

GRAND BURLESQUE THEATRE
6th & MARKET GA. 1-9915
INTRODUCING BURLESQUE'S NEWEST SENSATION
PATTI NEVERBIN
WITH COMEDY STARS
JIMMY MATHEWS & RAY KOLB
4 SHOWS DAILY
12:30—2:30—8:00—10:00
NO SHOWS ON THURSDAYS
BURLESQUE ON STAGE! NO MOVIES!

Photoplays

Last Time Tuesday—"HAPPY IS THE BRIDE"
"ONE OF THE FINEST FILMS THE JAPANESE HAVE MADE"—Time Mag.
"VERY BEAUTIFUL . . . a delicate story of infidelity and deception . . ."—Beckley, Herald Trib.
★★★½★ "Japan's most popular actress HIDEKO TAKAMINE, is a beautiful and graceful creature whose every movement is artfully expressed."—Saturday Review

THE MISTRESS
By The Producer of "Gate of Hell"
Plus Featurette (in color)
"Ventures of Asterisk" Venice, Melbourne and Montevideo Festivals Award. Original Jazz Score, Benny Carter Orchestra, Lionel Hampton, Vibraphone.
APOLLO ART DE BALIVIERE AT WATERMAN
We are now on 6 major transportation lines

NOW PLAYING
IRENE KRAL
UNITED ARTISTS Recording Star
WITH THE
JIMMY WILLIAMS QUARTET
COMING SEPT. 11
LENNY BRUCE
CRYSTAL PALACE
4240 OLIVE

ARTHUR MURRAY'S
'LUCKY-BUCK'
CONTEST!

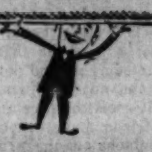

YOU WIN $35.00 IN FREE DANCE LESSONS
IF YOU HAVE A DOLLAR BILL WITH A "5" AND A "8" ANYWHERE ON IT!
PLUS A FREE 80-PAGE DANCE BOOK
Call Now
CH. 1-3295
OR BRING YOUR "LUCKY BUCK" INTO YOUR NEAREST
ARTHUR MURRAY Dance Studios
3 Convenient Locations
HURRY!
Licensee: R. L. Cowick

Photoplays

Doors open 6:45; show starts 7:15
"Vigorous, violent, frank!"
The Sensational BRIGITTE BARDOT "the light across the street"
7:15 AND 10:15
PLUS
'Holiday for Henrietta'
with
Rony ROBIN and Hildegarde NEFF
AT 9:30
ROXY ART THEATRE
5500 LANSDOWNE

FREE PARKING
ESQUIRE
Chippewa Rd. at Big Bend Blvd.
OPENS 12:30. CONTINUOUS SHOWS FROM 1:00 P.M.

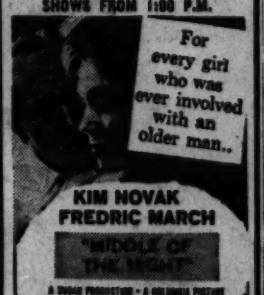

For every girl who was ever involved with an older man..
KIM NOVAK
FREDRIC MARCH
"MIDDLE OF THE NIGHT"
A DORE PRODUCTION • A COLUMBIA PICTURE
● ADDED ENTERTAINMENT ●
"TERROR FACES MAGOO"
COLOR CARTOON

IVANHOE ART THEATRE
AIR CONDITIONED
Ivanhoe & Bradley Aves. NI. 5-9903
(One Block W. of Watson in S. W.)
(IMPROVEMENTS IN PROGRESS)
EXCLUSIVE ENGAGEMENT
LAST 7 DAYS
ORSON WELLES
Stars in the controversial motion picture that brought him the same fame and notoriety that he had received from his popular radio broadcasts. Acclaimed by critics as one of the greatest contributions to the screen. It was attacked and picketed for its alleged parallel to the life of William Randolph Hearst. The original, complete, uncut version of this screen classic.
"CITIZEN KANE"
At 8:30 Only, Plus
VICTOR McLAGLEN
Stars in the great drama that brought him and director JOHN FORD fame and won them both the Academy Award. A gripping drama of human emotions that will have you on the edge of your seat. One of the truly great motion pictures of all time.
'THE INFORMER'
At 7:00, 10:30
Starts Tues., Sept. 15: DOSTOEVSKY'S "CRIME AND PUNISHMENT" plus JEAN COCTEAU'S "ETERNAL RETURN", both in French.
Coming Soon: John Barrymore Sr. in "TOPAZE" plus Jose Ferrer in "CYRANO DE BERGERAC".

WORLD ST. CHARLES NEAR SIXTH
ADULTS ONLY OPEN 10:30 A.M. Cont. Till 11 P.M.
COOL! AIR CONDITIONED
★ Girls ★ Girls ★ Girls ★

ALL NEW! NEVER SEEN BEFORE
BURLESQUE
Stripathon No. 18
★ PATTI VARGA
★ GODY SMITH
★ SANDRA LEE
★ CHRISTINE
New Show Tues., Fri.

Photoplays

THE NEW AMBASSADOR
7TH & LOCUST ST. JE 1-3600
NOW 8th WEEK
OPENS DAILY 11:30 A.M.
First Time at Popular Prices—No Seats Reserved
CONTINUOUS PERFORMANCES DAILY!
RODGERS AND HAMMERSTEIN'S
SOUTH PACIFIC
COLOR BY DE LUXE

"South Pacific" Shown 12:00, 2:50, 5:40, 8:30 p.m.
Adults 90c 'til 5 P.M. $1.25 thereafter. Children 50c
Park 4 hours at any Downtown Wayne Parking Station for only 25¢

MID-AMERICA DRIVE-IN THEATRES
CHILDREN UNDER 12 FREE
HOLIDAY 9900 Page EAST of LINDBERGH — OPEN 7:00 START DUSK — $1.20 2 or a CARLOAD
John Wayne William Holden 'HORSE SOLDIERS'
Mickey Rooney 'LAST MILE'
James Cagney 'NEVER STEAL ANYTHING SMALL'
THUNDERBIRD Nat. Br. W. of Goodfellow
The Three Stooges 'HAVE ROCKET WILL TRAVEL'
'Legend of Tom Dooley'
Marlon Brando 'STREETCAR NAMED DESIRE'
PLAZA 2140 W. Clay ST. CHARLES, MO.
John Wayne William Holden 'HORSE SOLDIERS'
Mickey Rooney 'LAST MILE'
SHOP-CITY 31st and State E. ST. LOUIS, ILL.
'LEGEND OF TOM DOOLEY' 'HAVE ROCKET WILL TRAVEL'
BEL-AIR Hwy. 66 and 111 GRANITE CITY, ILL.
John Wayne William Holden 'HORSE SOLDIERS'
Mickey Rooney 'LAST MILE'
FREE! PLAYGROUNDS FREE!

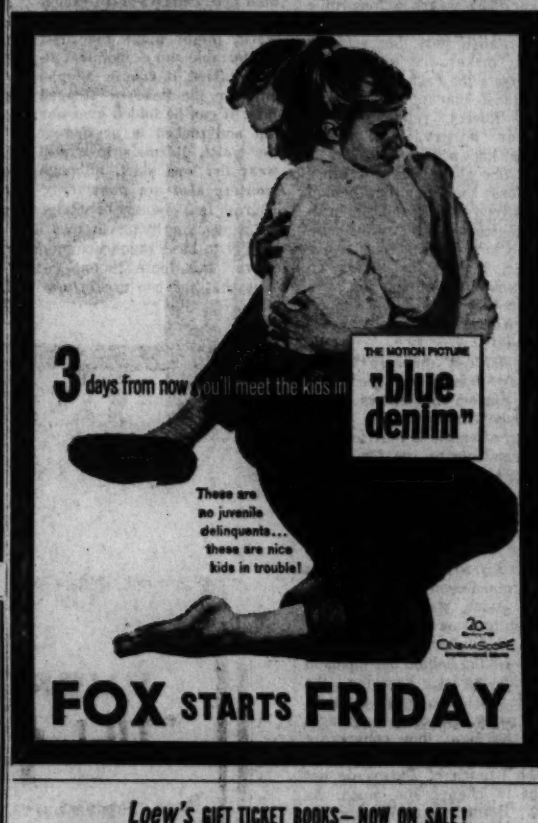

3 days from now you'll meet the kids in "blue denim"
THE MOTION PICTURE
These are no juvenile delinquents... these are nice kids in trouble!
20th Century Fox CinemaScope
FOX STARTS FRIDAY

Loew's GIFT TICKET BOOKS—NOW ON SALE!
Cool LOEW'S
STATE NOW • Open Daily 10 A.M.
HEAR DEBBIE SING THE TITLE SONG!
THIS... IS... A...
HONEYMOON ???
IT'S A JOY RIDE ALL THE WAY...
starring Glenn Ford Debbie Reynolds
'IT STARTED WITH A KISS'
GUSTAVO ROD • EVA GABOR • FRED CLARK
with EDGAR BUCHANAN • CINEMASCOPE • METROCOLOR
Filmed in ROMANTIC SPAIN in Color
● ADDED TOM & JERRY ★ COLOR CARTOON

ORPHEUM NOW • Open Daily 12 Noon
BRAND NEW...TWICE AS TERRIFYING!
IT'S H- ON EARTH!

"THE H MAN" EASTMAN COLOR
A COLUMBIA PICTURE
REIGN OF TERROR FROM EARTH!
PLUS The Woman Eater
A FORTRESS FILM PRODUCTION
A COLUMBIA PICTURES RELEASE

66 PARK-IN 2 OR A CARLOAD $1.20

AMAZING!...FANTASTIC!
M-G-M THE MYSTERIANS
COLOR! A TOHO PRODUCTION
HARRY BELAFONTE INGER STEVENS • MEL FERRER
THE WORLD THE FLESH THE DEVIL

RONNIES NORTH
NOW AT THESE TWO DRIVE-INS
JOHN WAYNE | WILLIAM HOLDEN

THE HORSE SOLDIERS
SECOND "IT" HIT
THE TERROR FROM BEYOND SPACE!
'A CREEPING CRUSHING MONSTER FROM MARS'

SOUTH-TWIN 2 OR A CARLOAD $1.20
THE THREE STOOGES IN THEIR FIRST FULL-LENGTH FEATURE FILMED IN COLOR
HAVE ROCKET, WILL TRAVEL
A COLUMBIA PICTURE
THE LEGEND OF TOM DOOLEY
A DORE PRODUCTION A COLUMBIA PICTURE
ALL THEATERS OPEN 7:00—START AT DUSK

Photoplays

BROADWAY DRIVE-IN THEATRE 4300 S. BROADWAY — OPENS 7:00 STARTS DUSK
Two Brand New Hits! Blazing Suspense & Action!
John Wayne • William Holden 'HORSE SOLDIERS' (TECHNICOLOR)
Alan Ladd • Carolyn Jones 'MAN IN THE NET'

SKYLINE DRIVE-IN THEATRE — OPENS 7:00 STARTS AT DUSK
Natural Bridge east of Lindbergh
HE'S EXACTLY 5½ INCHES TALL 'TOM THUMB' Russ TAMBLYN Alan YOUNG
SEX IN THE SUBURBS 'TUNNEL OF LOVE' RICHARD WIDMARK DORIS DAY
'TWILIGHT FOR THE GODS' Rock HUDSON Cyd CHARISSE
Follow Sign Post to Lambert Field—Turn Left at Parking Lot

★ Airway ★ Manchester
2 OR A CARLOAD $1.00 — BOTH THEATRES NOW PLAYING — 2 OR A CARLOAD $1.20
3 STOOGES IN 'HAVE ROCKET—WILL TRAVEL'
— PLUS —
MICHAEL LANDON 'THE LEGEND OF TOM DOOLEY'
Extra—At Airway Only: FRANK SINATRA 'PAL JOEY' Color
Opens 7—Starts Dusk

ALWAYS COMFORTABLY COOL
ARTHUR ENTERPRISES
ST. LOUIS AMUSEMENT CO.
for the very best in motion picture entertainment

LAST 3 DAYS — FOX — OPENS 12 NOON
Red BUTTONS ★ Rhonda FLEMING ★ Victor MATURE
'THE BIG CIRCUS'
In CinemaScope and Technicolor
Extra! CARTOON CARNIVAL with Bugs Bunny ★ Tweety Pie ★ Porky Pig
75c 'til 5, 90c thereafter. Teenagers 60c. Children FREE with parents

NOW! — ST. LOUIS — OPENS 4:15 P.M.
CURT JURGENS • MAY BRITT
'THE BLUE ANGEL'
CinemaScope-Color
Extra! 'EAST IS EAST'
Adults 90c. Teenagers 60c. Children FREE with parents

LAST 10 DAYS — PAGEANT — OPENS 6:30 P.M.
WALT DISNEY'S
'SLEEPING BEAUTY'
Technirama 70 - Technicolor - Stereophonic Sound. Extra! Disney's Academy Award Winning Short Subject 'GRAND CANYON'
Performances at 7:00 and 9:00 p.m.
Adults $1.50, Children 75c

NOW! 2nd WEEK — RICHMOND — ST. 1-4208 — OPENS 6:30 P.M.
D. H. LAWRENCE'S CONTROVERSIAL MASTERPIECE!
'Lady Chatterley's Lover'
with Danielle DARRIEUX ★ Leo GENN
Extra! Francois Truffaut's 'Mischief Makers'
Performances at 7:00 and 9:00 p.m.

NOW! 2nd WEEK — SHADY OAK — OPENS 6:30 P.M.
EXTRAORDINARILY ADULT ENGLISH DRAMA!
'ROOM AT THE TOP'
with Laurence HARVEY ★ Simone SIGNORET
Extra! 'Alpine Glory' CinemaScope—Color
Performances at 7:00 and 9:15 p.m.
PARK FREE at Vandeventer's except Monday, Thursday and Friday

GRANADA, MAPLEWOOD, RIO, TOWER, TIVOLI, WELLSTON — PARK FREE
LAST TIMES TODAY
Doors Open 6:30 P.M.
FIRST ST. LOUIS SHOWING!
2 Super Shock Thrill Sensations
'RETURN OF THE FLY'
with Vincent PRICE
Shown at 7 and 9:45 P.M.
AND
'ALLIGATOR PEOPLE'
Shown Only at 8:30 P.M.

AVALON — OPENS 6:30 P.M. — John Wayne • Wm. Holden 'HORSE SOLDIERS' and 'THE SILENT ENEMY'
COLUMBIA — OPENS 6:30 P.M. — Russ TAMBLYN 'TOM THUMB' Jungle Thrills! 'WATUSI'
CREST 5800 GRAVOIS — PARK FREE—OPENS 6:30
GRAVOIS — OPENS 6:30 P.M.
AUDREY HEPBURN 'NUN'S STORY'
James CAGNEY—Shirley MacLAINE 'NEVER STEAL ANYTHING SMALL'
HI-POINTE — OPENS 6:15 P.M. — Last Day — John WAYNE ★ Wm. HOLDEN, 'HORSE SOLDIERS' 8:15 p.m. Shirley MacLAINE, David NIVEN, 'ASK ANY GIRL' 6:30-10:15
LINDELL — PARK FREE — ADULTS 35c—OPENS 6:30 — Steve REEVES, 'HERCULES' 8:20 Randolph SCOTT, 'WESTBOUND' 7 & 10
SHENANDOAH — OPENS 6:30 P.M. — Shirley MacLAINE ★ David NIVEN, 'ASK ANY GIRL.' Walt Disney's 'SHAGGY DOG'
VICTORY — STARTS 7:00 P.M. — John WAYNE ★ William HOLDEN, 'HORSE SOLDIERS' and 'RIOT IN JUVENILE PRISON'
WASHINGTON — GRANITE CITY, ILL. — 'DARBY O'GILL AND THE LITTLE PEOPLE' and 'TARZAN'S GREATEST ADVENTURE'

ST. ANN 4-SCREEN DRIVE-IN
St. Charles Rd. East of Lindbergh
BUCK NITE (2 OR A CARLOAD $1.00) 3 BIG FEATURES
OPENS 7:00—STARTS AT DUSK
Vincent PRICE 'HOUSE ON HAUNTED HILL' ★ Walt DISNEY'S 'DARBY O'GILL' ★ Fred MacMURRAY 'FOREST RANGERS'
15-Minute Cartoon Revue

NEIGHBORHOOD MOVIES

APACHE 2227 S. BROADWAY
Double Science Fiction Thrill Show
Jeff MORROW ★ Mara CORDAY
'THE GIANT CLAW'
'NIGHT THE WORLD EXPLODED'

APOLLO ART 327 DE BALIVIERE
Cecil PARKER ★ Terry THOMAS
Joyce GRENFELL
Ian CARMICHAEL ★ Janette SCOTT
'HAPPY IS THE BRIDE'
'STROLLING IN THE SUN' Italy Col.

BEVERLY 7740 OLIVE STREET RD. FREE PARKING
'PORK CHOP HILL' 9:30
'SOUND AND THE FURY' 7:15

BRENTWOOD 2520 BRENTWOOD Air Conditioned
Steve REEVES ★ Sylvia KOSCINA
'HERCULES' 8:20
Randolph SCOTT ★ Virginia MAYO
'WESTBOUND' 7:00 & 10:00

CAHOKIA DRIVE-IN Rt. 460 E. St. Louis, Ill.
John WAYNE ★ William HOLDEN
'THE HORSE SOLDIERS'
Jan HALL ★ Nan ADAMS
'FORBIDDEN ISLAND'

GEM 8540 ST. CHARLES ROCK RD. FREE PARKING
'ASK ANY GIRL' Color 8:35
'Never Steal Anything Small' 7 & 10:20

IVANHOE ART IVANHOE AND BRADLEY AVES.
'SEE OUR AD IN DISPLAY SECTION'

NORSIDE GRAND at NAT. BRIDGE Park Free—Cool
Doors Open 6:30 Starts 6:50
John WAYNE ★ William HOLDEN
'THE HORSE SOLDIERS' Color
Shown at 8:30 Only
Pat WAYNE
'THE YOUNG LAND' color

OSAGE KIRKWOOD, MO. Park Free—Cool
Steve REEVES ★ Sylvia KOSCINA
'HERCULES' color 9:00
Randolph SCOTT ★ Virginia MAYO
'WESTBOUND' color 7:20

OZARK WEBSTER GROVES, MO. Comfortably Cooled
Open 6:30 Starts at 7:00
★ Last Day ★ Last Day ★
Walt Disney's
'DARBY O'GILL AND THE LITTLE PEOPLE'
Shown at 8:45 Only in color
Russ TAMBLYN
'TOM THUMB' color 7 & 10:15

RITZ 3147 S. GRAND Open 6:30—Cool
—LAST DAY—
One Complete Show at 7:00
John Wayne Constance Towers William Holden
'THE HORSE SOLDIERS' Col. 9:00
True exploits of Bonnie Prince of W. W. II
'THE SILENT ENEMY' 7:25

RIVOLI 81.TH near OLIVE
Cornell Wilde, 'BEYOND MOMBASSA'
Kim Novak, 'FIVE AGAINST THE HOUSE'

ROXY ART LANSDOWNE near MACKLIND
'LIGHT ACROSS THE STREET' 7:15 AND 10:15
'HOLIDAY FOR HENRIETTA' 8:30

SENATE BROADWAY and MARKET Cool
John Wayne "ANGEL & THE BAD MAN"
Rod Cameron "MAN WHO DIED TWICE"

SKYVIEW DRIVE-IN South 49th St., Belleville, Ill.
THE THREE STOOGES
'HAVE ROCKET, WILL TRAVEL'
Michael LANDON ★ Jo MORROW
'THE LEGEND OF TOM DOOLEY'

STARLIGHT DRIVE-IN Rt. 140, College Ave., Alton, Ill.
John WAYNE ★ William HOLDEN
'THE HORSE SOLDIERS' color
Jan HALL ★ Nan ADAMS
'FORBIDDEN ISLAND'

VARSITY 6610 DELMAR Park Free—Opens 6:00
Cooled By Refrigeration
★★ LAST DAY ★★
John Wayne Constance Towers William Holden
'THE HORSE SOLDIERS' Color
Shown at 6:15 & 10:00
Laurence HARVEY ★ Dana ADAMS
'THE SILENT ENEMY' 8:25

TIMELY EDITORIALS
illuminate the issues of the day
. . . in the daily
ST. LOUIS POST-DISPATCH

Attracting Songbirds To Farm

By Leonard Hall

THE OLD FARM HOUSE at Possum Trot faces square with the compass, its front door set toward the south. But the porches where we do a lot of living look toward the sunrise and sunset. These are our best views, so that we always are mildly torn as to where we shall eat breakfast and supper. Luncheon is a small meal and is eaten on whichever side is shaded at noon. But for the others we must decide whether the mist rising from Saline creek valley to the east, or the sun gradually lighting up the distant hills to westward, will set the best mood for the day. And in evening, is it the actual sunset beyond this distant western horizon or the dying light in the deep hollows on old Buford to the east that will best wipe away the day's cares?

Right now, as summer shifts imperceptibly to autumn, the west porch is our favorite. The hour is generally about 5:30 to allow plenty of time for that third cup of coffee, and there is a tremendous activity of songbirds in the yard which makes the hour doubly interesting. In the 15 years we have lived at Possum Trot many shrubs and trees have been added to the plantings around the house and these are paying off today not only by attracting more birds but by bringing in more species. Also, in these early days of September, the young birds have matured but whole families are still together, or else many of our songsters have started to gather for the migration.

Although there is never a time from daylight on when the voice of some songster cannot be heard, this singing is intermittent and casual as compared with that of early summer. There may be as many as a dozen mockingbirds in the yard, some playing along the cedar fence and some chasing the smaller birds through the shrubbery but without any real ill-will. Only now and then does one stop to sing a few notes. The same is true of bluebirds which come in family flocks of four and five to perch on the fence or the wires; you will hear their cheerful little note a dozen times a day but never for more than a minute or two at a time. Others that spend a lot of time close to the house are phoebe and summer tanager, Carolina and Bewick wrens, brown thrashers, hummingbirds, cardinals and an occasional indigo bunting, chipping and field sparrow.

THERE IS little doubt that all of these birds could find other quarters in the fields and wood close to the house that are just as comfortable. But we do provide them with things the songbirds like—food, water and good cover — and these species all seem to have a broad tolerance, if not an actual liking, for human beings. When the migration takes them south, we will miss them. But then other travelers from the north will join our local birds which winter here and we will have the pleasure of watching them throughout the cold months.

I can think of few hobbies as inexpensive and pleasant as attracting the songbirds. And here in Missouri, where we have one of the richest floras on the North American continent, there are almost countless native shrubs and vines that are not only decorative but are especially suited to providing food and cover for our birds. Generally speaking, it seems to me that our nurseries have missed a bet here by not domesticating and developing some of these "natives." This doesn't mean that the nursery cannot offer plants to help attract birds, but too often they compromise on foundation and yard plantings of exotic evergreens that do little except break up harsh building lines and provide a bit of color.

ONE OF THE MOST ATTRACTIVE of the native shrubs and one that is extremely hardy and easy to transplant is the rough-leaved dogwood, Cornus asperifolia. This is the latest-blooming member of the family and has a more shrubby growth than the flowering dogwood, although it may get to 30 feet in height. Its blossoms are in clusters at the tips of the twigs, very handsome when they open in June. And the white berries which appear later are relished by songbirds of every kind. We have several of these rough-leaved dogwoods in the yard that bore a huge crop of fruit and already every berry down to the last one has been harvested. There are other dogwoods that also deserve consideration; the alternate-leaved, gray and swamp varieties are among these.

There are several native viburnums that make decorative small trees, but our favorite is the black haw, Viburnum prunifolium. This grows slowly to about 20 feet in height, can be kept pruned in tree form, and has mildly sweet fruits that turn from frosty blue to black and are enjoyed by all birds, small furbearers, and country boys. Black haw has round, shiny leaves and makes a handsome ornamental more widely used in Europe than in its home country of America. Yellow buckthorn or Rhamnus Caroliniana is another badly neglected native small tree or shrub. Its ornamental quality in spring and summer depends on the shiny green foliage, for the flowers come late and are tiny, though much loved by the honeybees. Buckthorn holds its leaves until mid-winter, however, and has a fine crop of berries that turn from red to blue to dark purple and are used by all the songbirds.

Other natives that deserve a chance in the plantings around our homes and do well in attracting wildlife are deciduous holly, redbud, wafer ash, hazelnut and bittersweet, while if you have an odd corner or two not formally gardened, the elderberry and poke weed both bear heavy crops of fruit attractive to the songbirds. A problem, of course, is to find a nursery that grows these species or a land owner who will give you permission to dig them.

TABLE

One of the happiest places in the world is a Cunard table at any meal. Food from the world's choicest markets . . . lovingly prepared by Master Chefs who have studied the secrets of famous kitchens in Europe and America. Gourmets rejoice . . . all others join them!

TALK

This fall, at lower Thrift Season rates, you'll find the same enchantment of fun, food, and flawless British service available any month of the year. Listen to the table talk of congenial shipmates and see how many ways the vote for Cunard is unanimous . . . a memorable vacation at sea to and from Europe, included *free* in the cost of your ticket.

CUNARD

Cunard offers 3 sailings weekly from New York and Canada, the widest choice of ships, rates, and sailing dates any month of the year. On business or pleasure, *more* people choose Cunard over every other line!

FROM NEW YORK TO ALL EUROPE

QUEEN MARY Sept. 16, Sept. 30, Oct. 14, Oct. 28, Nov. 11
QUEEN ELIZABETH Sept. 23, Oct. 7, Oct. 21, Nov. 4, Nov. 18
MEDIA Sept. 25, Oct. 23 | MAURETANIA Sept. 22, Oct. 10
PARTHIA Oct. 9, Nov. 6 | BRITANNIC Sept. 30, Oct. 29

SEE YOUR TRAVEL AGENT

Go CUNARD
Getting There is Half the Fun!

Cunard Line, Chemical Bldg., 721 Olive St., CHestnut 1-1877

PROVED! A BALL POINT PEN THAT

Actually feeds ink at 200 words a second

EVERSHARP

FOUNTAIN-BALL PEN
WRITES AS FAST AS YOU THINK

No skids, No stalls, No strain . . . 98c

PROVED IN LAB TESTS: The new Eversharp wrote a dark, continuous line at incredible speeds . . . gave amazing writing mileage.

NEW . . . 2 SIZES! Smartly-styled "Bagette" in shorter length for women, 6 fresh colors 98c

Take your choice . . . the new Bagette, sized and styled for a lady's hand . . . or the slick and speedy model that meets a man's demands . . . sharpest idea yet for back-to-school giving!

Walgreen
DRUG STORES

DAVID BRINKLEY . . .

has been honored on many occasions for his excellence in the reporting of news events. He is one of 300 NBC radio newsmen who report the news direct from the scene of action on . . .

NEWS FROM
NBC
KSD
First on the DIAL
First in the NEWS
dial 550

PENNEY'S
ALWAYS FIRST QUALITY
No wild claims or absurd price comparisons!
JUST HONEST VALUES
4 STORES IN ST. LOUIS

ADVERTISEMENT

Dead-End Street Opens Like Magic

EXCELSIOR SPRINGS, Mo.—Mr. Eldon R. Douglas, 111 Temple Ave., says: "Several years ago Baker's Hair Tonic brought me relief from the Tormenting Twins, dandruff and itchy scalp. Occasional use keeps my scalp in good condition. Those who are looking for something good for dandruff will sure be happy with results they get from Baker's Hair Tonic." It's so easy and pleasant to use. Not messy or greasy. You can use it any time, anywhere. No Federal excise tax on Baker's Hair Tonic, because it's a specific for dandruff. If you are on what seems to be "a dead end street" looking for something to clean up dandruff and itchy scalp, your search will end like magic when you start using Baker's Hair Tonic. Satisfaction, or money back. Adv.

PUT A RADIO TELEPHONE
IN YOUR CAR OR TRUCK
$14.85 Mo. 100 Rings
Tax Included
CALL → CH. 1-1375
FOR DEMONSTRATION

Sensational Policy
ONE PRICE TO ALL!

We Couldn't Make Them Better If We Charged Much More!

$9.98 COMPLETE WITH FRAMES AND SINGLE VISION LENSES

Bifocals If Desired $6.98 Additional

NO MORE, NO LESS!

YOU CAN'T PAY MORE!

Prescription Sunglasses at Same Low Price

DON'T SETTLE FOR LESS THAN NATIONAL BRANDS

REPAIRS
Broken lenses DUPLICATED. Frames repaired, frames replaced while you wait. Low prices.

OCULISTS' PRESCRIPTIONS also promptly filled at same price.

All glasses union made by members of United Optical Workers Local 853.

100 Styles, Shapes and Colors!
PRICE INCLUDES FRAMES AND LENSES!
● For Men ● Women ● For Children—lenses ground to Your Exact Needs. The Frames of Your Own Choice—at Same Price—the Same Price to Everybody. Our same PRICE policy, on glasses is something most people never dreamed was possible. It is possible only because we grind our own lenses in our own laboratories—make our own frames in our own shop. There is a $16 savings—and we pass it directly along to you. All we ask is $9.98 for our glasses—additional for bifocals—which we couldn't make better if we charged much more! Satisfaction guaranteed. Come in, get the glasses you need—and SAVE!

No Extras! No Appointments Needed!

KING Optical Co.
U. S. Trademark Registered

OPTICIANS—Over 3,000,000 Satisfied Customers

Mississippi Valley Bldg. Suite 411, 506 Olive St. Phone: MAin 1-0805 Open Mon. & Thurs. Nites 'till 8:30 P.M. Air Conditioned

Wellston: Kresge Bldg., Suite 219-220 6112 EASTON AVE. Phone: EVergreen 5-1954 Open Mon. & Fri. Nites 'till 8:30 P.M.

Maplewood: Marshall Bldg., Suite 19 7370 MANCHESTER AVE. Phone: MIssion 7-5699 Open Mon. & Fri. Nites 'till 9 P.M.

All offices open daily 9 A.M. to 5:30 P.M.
Branches in Kansas City, St. Joseph, Springfield and Joplin

SINGER
SALE-A-THON
BIG-5-DAY SALES MARATHON
FLOOR MODELS AND DEMONSTRATORS
Every open sewing machine carries a special discount, even a few of Singer's fabulous SLANT-O-MATICS

OPEN EVERY NIGHT 'TILL 10 P.M.
Tues. September 8 thru Sat. September 12
Don't Miss This Sale of Sales!

30% OFF
BRAND NEW ELECTRIC PORTABLE

• Made by SINGER
• Backed by SINGER
• Darns, mends, embroiders, backtacks
REDUCED TO $48.88

SAVE $20.00 on the beautiful YOUNG BUDGET PORTABLE

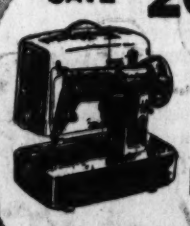

SALE-A-THON PRICE $99.50

SINGER VACUUM SPECIALS

FULL POWER Canister Cleaner Reduced to $39.50

$20 OFF Golden Glide Tank Cleaner

$20 OFF Magic Carpet Upright Cleaner

SAVE $32.00 on the famous SLANT-NEEDLE Deluxe with ZIGZAGGER

SAVE $30.00 beautiful NEW YOUNG BUDGET DESK MODEL

TRADE-IN MACHINES
SINGER and other makes
ELECTRIC PORTABLES FROM $19.95
ELECTRIC CONSOLES FROM $29.50

101 OTHER BIG VALUES
SOME 1-OF-A-KIND
First Come, First Sold

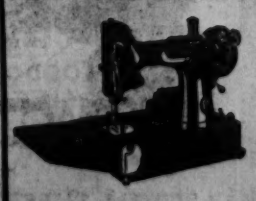

FEATHERWEIGHT PORTABLES
• Aluminum head, only 11 pounds light
• Powerful—handles all fabrics
• Carrying case included
$30.00 SAVING!

FREE!
Gift for every woman who visits us during Sale-A-Thon.

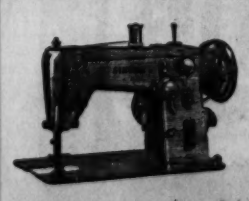

SINGER AUTOMATICS
• Special stitch patterns for mending, overedging, buttonholing, decoration, etc.
• Handsome beige finish
$50.00 SAVING!

SINGER SEWING CENTER
(Listed in phone book under SINGER SEWING MACHINE COMPANY)

RADIO PROGRAMS

KSD	KXOK	KSTL	WEW	KFUO	KMOX	KXLW	KWK	WIL	KADY	WAMV	KATZ
550	630	690	770	850	1120	1320	1380	1430	1460	1490	1600

DAYLIGHT SAVING TIME

This Afternoon

2:00 P.M.
KSD—News, Network Time
KMOX—News; Happiness
WAMV—Bob Baker
WEW—S. S. Yaney
WIL—Ed Bonner
KWK—1380 Club
KXOK—Jim Bradley
KFUO—Music Appreciation
KADY—Album Time
KXLW—E. Rodney Jones
KSTL—Spider Burks
KATZ—George Logan

2:15 P.M.
KMOX—Pat Buttram
WIL—News; Bonner
KFUO—(2:20) Mkts.; News

2:30 P.M.
KMOX—Grant Williams
WEW—News; S. Yaney
KFUO—Your Information

2:45 P.M.
WAMV—(2:55) News
WIL—News; Bonner
KWK—(2:55) News
KXOK—(2:55) News
KXLW—(2:55) News

3:00 P.M.
KSD—News; Ed Wilson
KMOX—News; Bruce Hayward
WAMV—News; Dan Stengel
WEW—Skeets Yaney
WIL—Ed Bonner
KWK—1380 Club
KXOK—Buddy MacGregor
KFUO—Your Information
KADY—News; Matinee
KXLW—E. Rodney Jones
KSTL—Spider Burks
KATZ—George Logan

3:15 P.M.
WIL—News; Bonner
KWK—(3:25) Sports

3:30 P.M.
WEW—News; S. Yaney
KWK—1380 Club
KFUO—News
KXOK—Buddy MacGregor

3:45 P.M.
WAMV—(3:55) News
WIL—News; Bonner
KWK—(3:55) News
KXOK—(3:55) News
KFUO—Children's Album
KXLW—(3:55) News

4:00 P.M.
KSD—News; Ed Wilson
KMOX—News; Bruce Hayward
WAMV—Bob Baker
WEW—News; Bill Morgan
WIL—Jack Carney
KWK—King Richard
KFUO—Rhythm Patterns
KADY—News; Moving Along
KXLW—E. Rodney Jones
KSTL—Spider Burks
KATZ—Dave Dixon

4:15 P.M.
WIL—News; J. Carney
KWK—Richard; News

4:30 P.M.
WEW—News, B. Morgan
KWK—King Richard

4:45 P.M.
KSD—News; Cliff St. James
WAMV—(4:55) News
WIL—News; Jack Carney
KWK—Richard; News
KXOK—(4:55) News
KFUO—(4:55) Open Bible
KXLW—(4:55) News

5:00 P.M.
KSD—News; Sports; Point of Law
KMOX—Bruce Hayward
WAMV—Business; Baker
WEW—News; Bill Morgan
WIL—Jack Carney
KWK—King Richard
KXOK—Buddy MacGregor
KFUO—News; Weather
KADY—News; Moving Along
KXLW—Campy; A. Doston
KSTL—F. D. Anderson
KATZ—Dave Dixon

5:15 P.M.
KSD—Business; L. Welk
KMOX—Bill Downs; News
WAMV—Bob Baker
WIL—News; J. Carney
KWK—Richard; News
KFUO—Sports Reel
KSTL—Brad Harrison

5:30 P.M.
KSD—News; Bob Hillis
KMOX—H. Caray; Business
WAMV—(5:40) Sports
WEW—News; B. Morgan
KWK—King Richard
KXOK—News; MacGregor
KFUO—Serenade
KSTL—Johnny Rion

5:45 P.M.
KSD—Business; Music
KMOX—L. Thomas; Sports
WAMV—Daly, A. Van Horn
WIL—News; Jack Carney
KWK—Richard; News
KXOK—(5:55) News
KFUO—Family Worship Hr.

Tonight

6:00 P.M.
KSD—News; Sports; Don't Believe It
KMOX—News; Jack Buck
WAMV—Ed Morgan; News
WEW—Fulton Lewis Jr.
WIL—Jack Carney
KWK—King Richard
KXOK—Buddy MacGregor
KFUO—Evening Concert
KADY—News; Candlelight
KXLW—Amos Doston
KSTL—Johnny Rion
KATZ—Gospel Train

6:15 P.M.
KSD—Man On The Go, Alex Dreier
KMOX—(6:25) B. Burnes
WAMV—Polka Time
WEW—Bill Morgan
WIL—News; Carney
KWK—Richard; Sports

6:30 P.M.
KSD—News of the World Morgan Beatty
KMOX—Bob Burnes
WAMV—Bob Baker
WEW—News; B. Morgan
KWK—King Richard

6:45 P.M.
KMOX—Bob and Ray
WAMV—Sports; News
WIL—News; Carney
KWK—Richard; News
KXOK—(6:55) News

7:00 P.M.
KSD—News; Monitor
KMOX—Amos 'n Andy
WAMV—News; Kennerly Temple
WEW—News; Bill Morgan
WIL—Jack Carney
KWK—King Richard
KXOK—Peter Martin
KFUO—Evening Concert
KADY—News; Candlelight
KXLW—Amos Doston
KSTL—Johnny Rion
KATZ—Rockin With the 'G'

7:15 P.M.
KMOX—(7:25) A. Griffith
WIL—News; Carney
KFUO—Meditation; News

7:30 P.M.
KSD—Wavelengths; Week at the U.N.
KMOX—Burns & Allen; News
KFUO—Festival of Music

7:45 P.M.
KMOX—World Tonight
WIL—News; Carney
KWK—(7:55) News
KXOK—(7:55) News

8:00 P.M.
KSD—News; Week at the U.N.
KMOX—News; Quiet Music
WAMV—Robert B. Q.
WIL—Bob Osborne
KWK—Record Shop
KXOK—Peter Martin
KFUO—Festival of Music
KATZ—Rockin with the 'G'

8:15 P.M.
WAMV—(8:25) News
WIL—News; Osborne
KFUO—Mus.; Day with Jesus

8:30 P.M.
WAMV—Robert B. Q.
KFUO—Devotional Ms.; News

8:45 P.M.
WAMV—(8:55) News
WIL—News; Osborne
KWK—(8:55) News
KXOK—(8:55) News
KATZ—(8:55) News

9:00 P.M.
KSD—News; Radio Theater
KMOX—Quiet Music
WAMV—Vanderpoel; B. Q.
WIL—Bob Osborne
KWK—Record Shop
KXOK—Peter Martin
KATZ—Night Beat

9:15 P.M.
WAMV—Robert B. Q.
WIL—News; Osborne
KWK—(9:25) Sports

9:30 P.M.
WIL—Bob Osborne
KWK—Record Shop

9:45 P.M.
WAMV—(9:55) News
WIL—News; Osborne
KWK—(9:55) News
KXOK—(9:55) News

10:00 P.M.
KSD—AP News
KMOX—News; Steve Rowan
WAMV—Robert B. Q.
WIL—Bob Osborne
KWK—Record Shop
KXOK—Open Line
KATZ—Night Beat

10:15 P.M.
KSD—Night Music
KMOX—Jack Buck
WIL—News; Osborne
KWK—(10:25) Sports

10:30 P.M.
KWK—Record Shop

10:45 P.M.
WAMV—(10:55) News
WIL—News; Osborne
KWK—(10:55) News
KXOK—(10:55) News

11:00 P.M.
KSD—News; Night Music
KMOX—Jack Buck
WAMV—Robert B. Q.
WIL—Bob Osborne
KWK—Record Shop
KXOK—Open Line
KATZ—Night Beat

11:15 P.M.
WIL—News; Osborne

11:30 P.M.
KSD—News; Night Music

11:45 P.M.
KSD—(11:55) News
WIL—News; Osborne
KWK—(11:55) News
KXOK—(11:55) News

12 Midnight
KMOX—John McCormick
WIL—Reed Farrell
KWK—Night Watch
KXOK—Art Rice; Night Owl
KATZ—The Countdown

Wednesday Daytime

5:30 A.M.
KMOX—Ted Mangner
WIL—Bill Jenkins
KWK—Town & Country
KXOK—A. Rice; Farm Show
KADY—Sunrise Serenade
KXLW—Gospel Caravan

5:45 A.M.
KSD—Chapel in Wildwood
WIL—News
KWK—(5:55) News
KXOK—(5:55) News

6:00 A.M.
KSD—Bill Crable
KMOX—News; G. Williams
WAMV—Ron Kemp, Farm
WEW—Eye Opener
WIL—Bill Jenkins
KWK—Coffee Club
KXOK—Jack Elliott
KADY—News; Serenade
KXLW—Gospel Caravan
KATZ—Highway to Heaven

6:15 A.M.
KSD—News, John Roedel
KMOX—(6:25) News
WAMV—Ron Kemp
WIL—News; Jenkins
KWK—Coffee; News

6:30 A.M.
KSD—Bill Crable
KMOX—Jim Butler
WAMV—News; R. Kemp
WEW—News; D. Gordon
KWK—Coffee Club
KXOK—News; J. Elliott
KXLW—Amos Doston

6:45 A.M.
KSD—News, John Roedel
KMOX—Weather; Jim Butler
WIL—News; Jenkins
KWK—Coffee; News
KXOK—(6:55) News
KXLW—(6:55) News
KSTL—Johnny Rion
KATZ—(6:55) News

7:00 A.M.
KSD—Dreier; Bill Crable
KMOX—Rex Davis; News
WAMV—News; Ron Kemp
WEW—News; D. Gordon
WIL—Bill Jenkins
KWK—Coffee Club
KXOK—News; J. Elliott
KFUO—Weather; Hymns
KADY—News; Moving Along
KXLW—Amos Doston
KSTL—World Tomorrow
KATZ—Rhythm Express

7:15 A.M.
KSD—Bill Crable
KMOX—(7:25) Ned Calmer
WAMV—Revival Hour
WIL—News; Jenkins
KWK—Coffee; News
KFUO—Morning Meditation

7:30 A.M.
KMOX—Jim Butler
WAMV—News; Kemp; Cantrell
WEW—News; D. Gordon
KWK—Coffee Club
KXOK—News; J. Elliott
KFUO—Up to the Minute
KXLW—Campy; A. Doston
KSTL—Johnny Rion

7:45 A.M.
KSD—News, John Roedel
KMOX—News; K. Draper
WAMV—Cantrell; Weather
WIL—News; Jenkins
KWK—Coffee; News
KXOK—(7:55) News
KXLW—(7:55) News

8:00 A.M.
KSD—World News, Peter Hughes
KMOX—Rex Davis; News
WAMV—World News
WEW—News; D. Gordon
WIL—Bill Jenkins
KWK—Gil Newsome
KXOK—News; J. Elliott
KFUO—Up to the Minute
KADY—News; Moving Along
KXLW—Amos Doston
KSTL—Weather; Revival
KATZ—Rhythm Express

8:15 A.M.
KSD—Ed Wilson
KMOX—Jim Butler
WAMV—Ron Kemp
WIL—News; Jenkins
KWK—(8:55) News
KSTL—Chapel of the Air

8:30 A.M.
KSD—Roedel, News; Wilson
WAMV—News; Kemp
WEW—News; D. Gordon
KWK—Coffee Club
KXOK—News; Elliott
KFUO—Devotions; Themes
KSTL—Gospel Revival

8:45 A.M.
KSD—Ed Wilson
KMOX—(8:55) News
WAMV—News; F. Harvey
WEW—(8:55) News
WIL—News; Jenkins
KWK—Coffee; News
KFUO—Themes of Ages
KXLW—(8:55) News
KSTL—Faith and Hope

9:00 A.M.
KSD—Dreier; Ed Wilson
KMOX—News; Robt. Q. L.
WAMV—Breakfast Club
WEW—Exercise Class
WIL—Dick Clayton
KWK—Gil Newsome
KXOK—Jim Bradley
KFUO—Mkt; News; Weather
KADY—News; Listen
KXLW—Amos Doston
KSTL—Rock to Bible
KATZ—Marching to Zion

9:15 A.M.
WEW—Viewpoint; B. Barrington
WIL—News; D. Clayton
KWK—Newsome; News
KFUO—Prayer; Varieties

9:30 A.M.
WEW—Nw.; Western Album
KWK—Gil Newsome
KFUO—Varieties; Serenade
KSTL—Christian-Jew Hour

9:45 A.M.
WIL—News; Clayton
KWK—Newsome; News
KXOK—(9:55) News
KFUO—(9:50) Markets
KXLW—(9:55) News
KSTL—Markets

10:00 A.M.
KSD—News; Ed Wilson
KMOX—News; Houseparty
WAMV—Peter Lind Hayes; Stengel
WEW—News; Hymn Time
WIL—Dick Clayton
KWK—Gil Newsome
KXOK—Jim Bradley
KFUO—Music of Masters
KADY—News; Listen
KXLW—Amos Doston
KSTL—Gospel Hour
KATZ—Marching to Zion

10:15 A.M.
WAMV—Dan Stengel
WEW—Dwight Gordon
WIL—News; D. Clayton
KWK—Newsome; News

10:30 A.M.
KMOX—Funny Side Up.
WEW—News; D. Gordon
KWK—Gil Newsome
KXLW—Gospel Caravan
KSTL—Frankie Yankovic
KATZ—Coffee Break

10:45 A.M.
KSD—(10:55) News
WAMV—(10:55) News
WIL—News; D. Clayton
KWK—Newsome; News
KXOK—(10:55) News
KXLW—(10:55) News

11:00 A.M.
KSD—News; True Story
KMOX—News, B. Hayward
WAMV—News; Dan Stengel
WEW—News
WIL—Dick Clayton
KWK—Gil Newsome
KXOK—Jack Elliott
KFUO—Music of Masters
KADY—News; Listen
KXLW—Gospel Caravan
KSTL—Frankie Yankovic
KATZ—Coffee Break

11:15 A.M.
WEW—Dwight Gordon
WIL—Dick Clayton
KWK—Newsome; News
KFUO—(11:25) The Bible

11:30 A.M.
WAMV—Stengel; Rueweler
WEW—News; D. Gordon
KWK—Gil Newsome
KFUO—Christian Woman
KXLW—Rodney Jones
KSTL—Farm Hour
KATZ—Chico Show

11:45 A.M.
KMOX—Hayward; Rex Davis
WAMV—Rueweler; News
WIL—News; Clayton
KWK—Newsome; News
KXOK—(11:55) News
KFUO—News; Markets
KXLW—(11:55) News
KSTL—(11:55) Markets
KATZ—(11:55) News

12:00 Noon
KSD—News, Frank Eschen
KMOX—Rex Davis Headline
WAMV—Paul Harvey
WEW—News Roundup
WIL—Ed Bonner
KWK—1380 Club
KXOK—News; Jim Bradley
KFUO—Christ for Today
KADY—News; Melodies
KXLW—Rodney Jones
KSTL—Markets
KATZ—Chico Show

12:15 P.M.
KSD—Russ David's Playhouse Party
KMOX—John McCormick Sh.
WAMV—Ron Kemp
WEW—Dwight Gordon
WIL—News; Bonner
KWK—1380; News
KSTL—News; Weather

12:30 P.M.
KMOX—Helen Trent
WEW—News; D. Gordon
KWK—1380 Club
KFUO—On the Farm
KSTL—Johnny Rion

12:45 P.M.
KMOX—Couple Next Door
WAMV—(12:55) News
WIL—News; Bonner
KWK—1380; News
KXOK—(12:55) News
KXLW—(12:55) News

1:00 P.M.
KSD—News; Playhouse Party
KMOX—News; Whispering St.
WAMV—News; Ron Kemp
WEW—Skeets Yaney
WIL—Ed Bonner
KWK—1380 Club
KXOK—Jim Bradley
KFUO—Music Appreciation
KADY—News; Album Time
KXLW—E. Rodney Jones
KSTL—News; Markets
KATZ—Chico Show

1:15 P.M.
KMOX—Ma Perkins
WIL—News; Ed Bonner
KWK—1380; News
KSTL—Sound Off

1:30 P.M.
KSD—It's Network Time
KMOX—Dr. Malone
WEW—News; S. Yaney
KWK—1380 Club

1:45 P.M.
KMOX—Mrs. Burton
WAMV—(1:55) News
WIL—News; Ed Bonner
KWK—(1:55) News
KXOK—(1:55) News
KXLW—(1:55) News

2:00 P.M.
KSD—News; Network Time
KMOX—News; Happiness.
WAMV—Bob Baker
WEW—Skeets Yaney
WIL—Ed Bonner
KWK—1380 Club
KXOK—Jim Bradley
KFUO—Music Appreciation
KADY—News; Album Time
KXLW—E. Rodney Jones
KSTL—Spider Burks
KATZ—George Logan

TV PROGRAMS

KSD-TV (5)	KMOX-TV (4)	KTVI (2)	KPLR-TV (11)	KETC (9)

DAYLIGHT SAVING TIME

12:00 5 Shopping With Charlotte.
4 News Roundup—Max Roby.
2 Across the Board: Ted Brown, m.c.
11 News—Ken Daust.

12:05 4 The People's Choice: Jackie Cooper.

12:10 11 Women's Page—Linda Robertson.

12:20 11 Sports Page—Ken Daust.

12:30 5 Charlotte Peter's Show.
4 As the World Turns.
2 Pantomime Quiz: Mike Stokey, m.c.
11 Luncheon at the Chase—Harry Fender.

1:00 5 Queen for a Day: Jack Bailey, m.c.
4 For Better or Worse.
2 Music Bingo: Johnny Gilbert.
11 Movie: Jimmy Durante, Terry Moore in "The Great Rupert" (1950).

1:30 5 Racket Squad.
4 House Party.
2 Paris Precinct: "Bookkeeper."

2:00 5 Young Dr. Malone.
4 Big Payoff.
2 Day in Court.

2:30 5 From These Roots.
4 Verdict Is Yours.
2 Gale Storm Show.
11 News—Harry Fender.

2:45 11 Movie: Ingrid Bergman, Leslie Howard "Intermezzo" (1939).

3:00 5 Truth or Consequences (color).
4 Brighter Day.
2 Beat the Clock: Bud Collyer, m.c.

3:15 4 Secret Storm.

3:30 5 County Fair: Bert Parks.
4 Edge of Night.
2 Who Do You Trust?

4:00 5 Our Miss Brooks: Eve Arden.
4 S.S. Popeye with Cooky and the Captain.
2 American Bandstand: Dick Clark, m.c.

4:10 11 Business News.

4:15 11 Me Wittle Friends.

4:30 5 Abbott and Costello.
4 Movie: Humphrey Bogart, Ann Sheridan in "The Black Legion" (1936).

4:45 11 Horse Opera: Rod Cameron in "Boss of Boomtown" (1944).

5:00 5 Wrangler's Cartoon Club.

5:30 2 Walt Disney's Adventure Time.

5:45 5 NBC News: Huntley-Brinkley Report.
11 News—Harry Fender.

6:00 5 News, Weather.
4 News, Weather.
2 News, Weather—Bruce Hayward.
11 Three Stooges.

6:15 5 Sports Roundup—Bob Ingham.
4 News—Doug Edwards.
2 Sports Digest—Harry Caray.

6:30 5 Frontier: "Patrol."
4 Dick Powell Playhouse: "The Contest."
2 Cheyenne: "The Besieged." Bronco rescues family attacked by trio of outlaws.
11 Burns and Allen.

7:00 5 Steve Canyon: Air Force jet unit strikes long-range target on short notice.
4 Miss America Preview Parade.
11 Glencannon: "Stardust and Corn."

7:30 5 Jimmie Rodgers Show: Guests, Johnny Cash, Cathy Carr, the Playmates (color).
4 To Tell the Truth: Bud Collyer, m.c.
2 Wyatt Earp: Wyatt hits "The Trail to Tombstone" and tries to avenge the death of a friend.
11 Movie: Monty Woolley, Ida Lupino, Cornell Wilde in "Life Begins at 8:30" (1942).

8:00 5 Fanfare: Elizabeth Montgomery, Jack Lord in "Marriage Crisis." Bride takes desperate step to wake her husband up to the responsibilities of marriage.
4 Tightrope: Premiere of new adventure series revolving around an undercover investigator's fight against the underworld. Mike Connors starred.
2 The Rifleman: "The Wrong Man." Gunfighting lawman rides into North Fork looking for an outlaw.

8:30 5 Bob Cummings Show: Peter Lawford is chosen by the Air Force to judge a beauty contest.
4 Spotlight Playhouse: John Forsythe in "Way of the West." Boston physician is pressed into service to aid epidemic-stricken town.
2 Naked City: "The Shield." Policeman's son sets out on a personal mission of revenge when his father is stabbed.

9:00 5 David Niven Show: Carolyn Jones, James Best in "Portrait." G.I.s stationed in Germany are intrigued by a woman's portrait.
4 Andy Williams Show: Dorothy Collins, Kay Ballard, Jim Backus, Leslie Uggams.
2 Alcoa Presents: Warren Stevens, Bethel Leslie in "The Riddle." American tourist has a strange experience while traveling in India.
11 New York Confidential: Lee Tracy.

9:30 5 State Trooper: "The Doll Who Couldn't Sleep."
2 Bold Venture: Dane Clark.
11 Dial 999: Robert Beatty.

10:00 5 Whirlybirds: "If I Were King."
4 News, Weather.
2 Man Without a Gun: "Silent Town."
11 Movie: Clark Gable, Loretta Young in "Call of the Wild" (1935).

10:15 4 Eye on St. Louis—Parker Wheatley.

10:30 5 News, Weather.
4 Movie: Brian Donlevy, Ann Richards in "An American Romance" (1944).
2 Movie: Barbara Stanwyck, Henry Fonda in "Mad Miss Manton" (1938).

10:45 5 Passing Parade.

11:00 5 Jack Paar Show: Cliff Arquette, Hermione Gingold, Anita Bryant, Joey Bishop, Harry Mimmo.

11:30 11 Cloud 11—Gil Newsome.

12:00 5 News.
2 News Wrap-Up.
11 Final Edition News.

12:05 5 Movie Museum.
2 Movie: Ann Dvorak, Smith Ballew in "Racing Lady" (1937).

12:30 5 Weather.

12:40 4 Movie: Robert Simmons, June Powell in "Tangier Assignment" (1954).

1:50 4 Late News Roundup.

TOMORROW'S LISTINGS

A.M.
6:20 4 News.
6:30 4 Town and Country.
7:00 5 Today (News at 7:25).
4 Good Morning (News at 7:15, 7:30 and 7:45; Weather at 7:05 and 7:25).
8:00 5 Today (News at 8:25).
4 News, Weather.
2 Cartoon Classics.
8:15 4 Captain Kangaroo.
8:30 2 Camera Two.
8:45 2 Cartoon Time.
9:00 5 Dough-Re-Mi.
4 On the Go.
2 Romper Room.
9:30 5 Treasure Hunt.
4 Sam Levenson.
10:00 5 Price Is Right.
4 I Love Lucy.
2 Ding Dong School.
10:30 5 Concentration.
4 Top Dollar.
2 Topper.
11:00 5 Tic Tac Dough.
4 Love of Life.
2 Mr. and Mrs. North.
11:30 5 It Could Be You.
4 Search for Tomorrow.
2 Coffee Break.
11:45 4 Guiding Light.

P.M.
12:00 5 Shopping With Charlotte.
4 News Roundup.
2 Across the Board.
11 News, Women's Page.
12:05 4 People's Choice.
12:20 11 Sports Page.
12:30 5 Charlotte Peters.
4 As the World Turns.
2 Pantomime Quiz.
11 Chase Luncheon.
1:00 5 Queen for a Day.
4 For Better or Worse.
2 Music Bingo.
11 Movie: "Life Begins at 8:30" (1942).
1:30 5 Racket Squad.
4 House Party.
2 Sherlock Holmes.
2:00 5 Young Dr. Malone.
4 Big Payoff.
2 Day in Court.
2:30 5 From These Roots.
4 Verdict Is Yours.
2 Gale Storm.
11 News.
2:45 11 Movie: "Call of the Wild" (1935).
3:00 5 Truth or Consequences (color).
4 Brighter Day.
2 Beat the Clock.
3:15 4 Secret Storm.
3:30 5 County Fair.
4 Edge of Night.
2 Who Do You Trust?
4:00 5 Our Miss Brooks.
4 S.S. Popeye.
2 American Bandstand.
4:10 11 Business News.
4:15 11 Me Wittle Friends.
4:30 5 Amos and Andy.
4 Movie: "Bad Men of Brimstone" (1937).
4:45 11 Horse Opera: "Boss of Lonely Valley" (1937).
5:00 5 Wrangler's Club.
5:30 2 Mickey Mouse Club.

TV Notes and Gossip

HANS CONRIED will be a permanent panelist on Ernie Kovacs' new quiz show, "Take a Good Look." The show starts Oct. 22 on ABC-TV.

ERIN O'BRIEN, singer and actress, will welcome guests at the dedication of a brewery warehouse in St. Louis Sept. 15. She has appeared on television in "Cheyenne," "Sugarfoot," "Maverick" and the "Steel Hour." She has the lead in the pilot film of a new dramatic series, "Girl on the Run," co-starring Efrem Zimbalist Jr.

ABC-TV IS MAKING a new film series that will deal with drug addicts. It will be called "Decision."

GEOFFREY HORNE, young televsion and film actor, will co-star in the "Hallmark Hall of Fame" production of "The Cradle Song." Kathy Willard, 19-year-old actress, will play the romantic lead opposite him. The play, about some nuns who bring up a foundling girl, was first presented in 1956. It will be repeated live and in color April 10 on NBC-TV.

RICHARD BOONE who portrays Paladin in "Have Gun, Will Travel," has been signed to a movie role. He will play Sam Houston in John Wayne's production of "Alamo."

ONE OF THE HIGHLIGHTS on "A Toast to Jerome Kern" on NBC-TV Sept. 22 will be a Ziegfeld finale. Kern wrote music for several of the Ziegfeld Follies. The entire cast, including Robert Cummings, Howard Keel, Patrice Munsel, Carol Channing, Louis Prima and Keely Smith, will join in the finale. Lavish costumes in a colorful setting will recall the tradition of glorifying the American girl established by Ziegfeld.

JAMES GARNER . . . Made up as his father in the "Maverick" television series. He will play that role and his usual one of Bret in the first episode of the new "Maverick" season Sunday.

Largest Selection Leading
AIR-CONDITIONERS
ONE-DAY INSTALLATION
DAZAR and SONS

Expert UPHOLSTERY Work
by FACTORY TRAINED Specialists
COMPLETELY REBUILT
LABOR AND MATERIALS
CHAIR — $79 up
DAVENPORT — $155
ALSO SEE OUR DRAPERIES FABRICS SLIPCOVERS
Jack Diamond — THE SPOT FOR SLIP COVER VALUES
For FREE ESTIMATE . . . Call ST. 1-6677
3425 WATSON RD.
Daily to 5:30 P.M.—Tues. 'Til 9 P.M.

SAVE ON COUPON SAVE ON
Kodachrome FILM — NO LIMIT — Processing LABELS

	Reg.	Now		Reg.	Now
35mm. 20 Exp.	2.05	1.39	8mm. Movie Roll	1.75	.98
35mm. 36 Exp.	2.85	1.96	35mm. Roll 20 Exp.	1.75	.98
8mm. Movie Roll	2.85	1.96	8mm. Movie Mag.	1.40	.89
8mm. Movie Mag.	4.15	2.94	35mm. Roll 36 Exp.	2.90	1.96

KODAK PREPAID MAILERS

	Reg.	NOW
8mm Movie Roll	1.75	1.43
8mm Movie Mag.	1.40	.99
35mm, 20 expos.	1.75	1.43
35mm, 36 expos.	2.90	2.50

Postage free to your door, when left at either of our stores.

ENGELHARDT'S CAMERA STORES
6979 CHIPPEWA MI. 7-0282 — Mail Orders Accepted — 1545 S. 39th ST. PR. 2-1004

SHOP 9 TO 9
SPECIAL SALE PRICE!
FULL SIZE Gas Range
NO MONEY DOWN $69
Modern divided top range with lifetime white finish, large oven.
NO MAIL OR PHONE ORDERS
Carson-Union-May-Stern
OLIVE AT 12th • PARK FREE

1959 ADMIRAL LOWBOY CONSOLE TV $198
2 Speakers
MIZERANY STORES

CALL THE OLDEST RADIO & TELEVISION CO. IN ST. LOUIS
Day or Night TV SERVICE
Budget Terms
SCHWEIG-ENGEL
4919 DELMAR FO. 7-1885

GET A BREAK!
AT 50/50 EASTON
TV—RADIO—AUTO RADIO REPAIRS AT SENSIBLE PRICES
BRING 'EM IN—GET A BREAK AT "5050" EASTON
THE RADIO HOSPITAL
Open Daily & Sat. 9 to 6—Mon. & Fri. 9 to 9

RCA, Admiral, DuMont and Emerson Authorized TV Service. Genuine Factory Parts.
DAY & NITE SERVICE PA. 5-4000
ABC-TV Inc. 5723 Delmar

CROWN-TOPS EM ALL!
3-ROOM OUTFIT
Brand-new Furniture $495 Value
$295.00
$15 DOWN
FREE GIFTS EASY TERMS
RANGE AND REFRIGERATOR INCLUDED
SEE THIS OUTFIT ON DISPLAY
OPEN TONITE 'TIL 6
Free Parking On Our Lot
CH 1-3397 CH 1-0488
CROWN Furniture Co.
CORNER 10th & FRANKLIN

Muntz TV
Pick Up the Phone for a Man to Your Home
OL. 2-0700
Immediate Delivery

Giant 24" 1960 Lowboy
Only $139.95 WITH TRADE
Delivery & Installation optional
NO MONEY DOWN!
Up to 2 Years to Pay
FREE PARKING!
LEONARD'S TV, Inc.
3630 N. GRAND
4005 CHOUTEAU
OPEN NIGHTS 'TIL 9

CONSIDER YOUR BOY'S FUTURE AFTER HIGH SCHOOL
by Bill Bailey, President Bailey Technical Schools

Bill Bailey

The facts are:—only about 15% of the high school graduates ever enter college! More than HALF of those entering college never finish!

If for any reason your boy does not enter college . . . or does not finish college . . . it may pay you to investigate the opportunities for HIGH PRESTIGE, BIG PAY CAREERS in the exciting electronics industry, and the rapidly growing Diesel, automotive field.

We will be glad to give your boy a suitability test and an appraisal of his qualifications to become successful in these fields.

NO COST OR OBLIGATION
Write, phone or visit for complete information. PRospect 6-7860.

FREE BOOKLET
BAILEY TECHNICAL SCHOOLS
1650 S. Grand, St. Louis 4, Mo.
Your Future in ELECTRONICS AND AUTOMATION
Your Future in DIESEL AND AUTO MECHANICS
Name ____ Age ____
Street ____
Town ____ Zone ____ State ____

WEEKDAYS ON CHANNEL 5

ANN FLOOD
stars in the absorbing daytime drama . . .
"FROM THESE ROOTS"
2:30 p.m.
KSD-TV

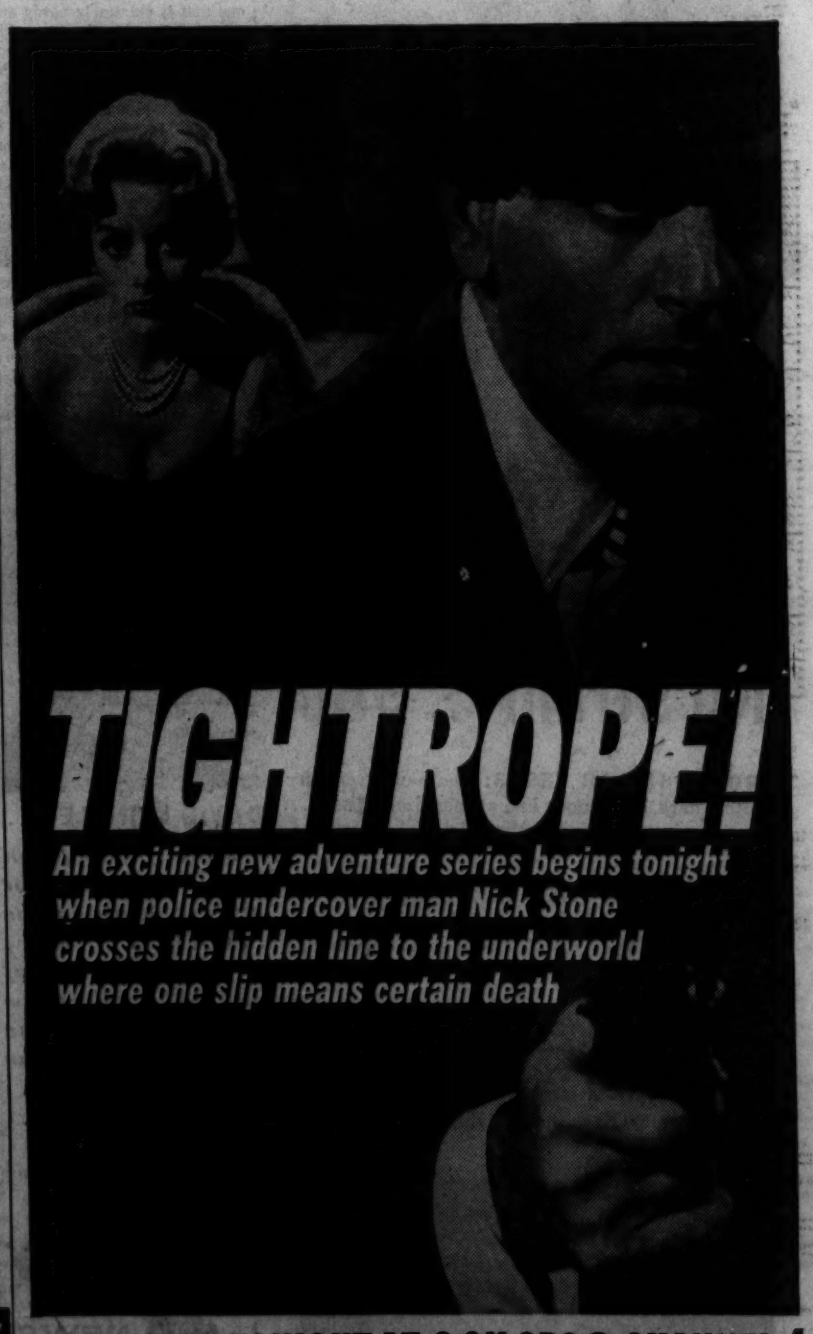

TIGHTROPE!
An exciting new adventure series begins tonight when police undercover man Nick Stone crosses the hidden line to the underworld where one slip means certain death
PREMIERE TONIGHT AT 8 ON CBS CHANNEL 4

RIP KIRBY—By John Prentice and Fred Dickenson

EVER HAPPEN TO YOU?—By Blake

THE HEART OF JULIET JONES—By Stan Drake

OFF THE RECORD—By Ed Reed

SCAMP—By Walt Disney

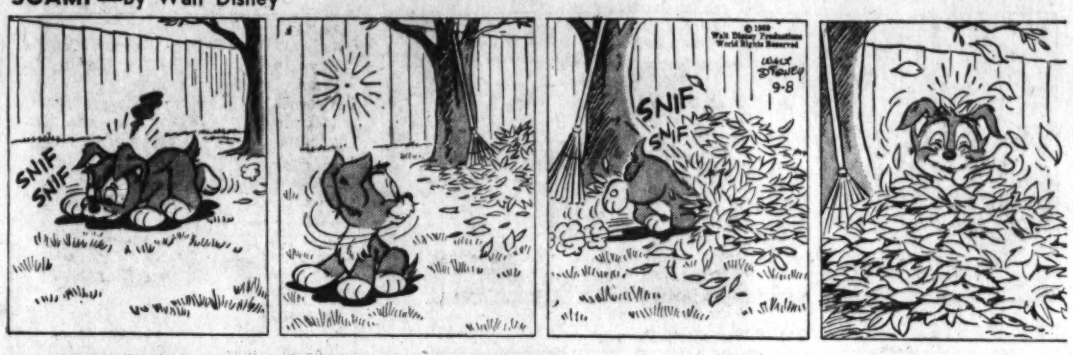

STEVE ROPER—By Saunders and Overgard

PLEY'S BELIEVE IT OR NOT

HERMAN—By Clyde Lamb

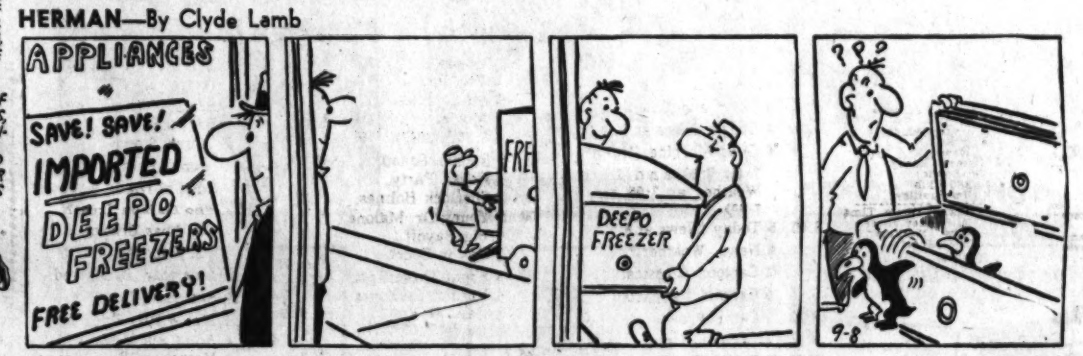

BUZ SAWYER—By Roy Crane

KERRY DRAKE—By Alfred Andriola

DONALD DUCK—By Walt Disney

THE JACKSON TWINS—By Dick Brooks

TODAY'S CROSSWORD PUZZLE

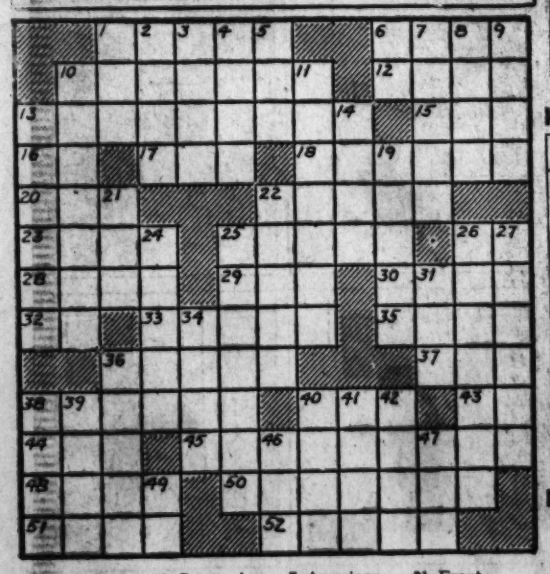

ACROSS
1. Anklebone
6. Word of commiseration
10. Seaman
12. Used for making puddings
13. Book of the Old Testament
15. Mentally ill
16. Babylonian god
17. Fondled
18. Strong white wine
19. Ibsen character
22. Of the sun
23. Empty by overturning
25. Squalid
26. Football position: abbr.
28. Gaelic
29. Anger
30. Depraved
32. Concerning
33. Talked extravagantly
35. Incarnation of Vishnu
36. Black and blue
37. Insect's egg
38. Stringed instrument
40. Youth
43. Tellurium symbol
44. Activity
45. Expanded
48. Low tufted plant
50. Devastated
51. Entreaty
52. Scarcer

DOWN
1. Hebrew letter
2. Seed coating
3. Slaves in Frankish law
4. Single thing
5. Dry
6. While
7. American jurist
8. Amalekite king
9. Soft drink
10. Standard of comparison
11. Noised abroad
13. Drain pipe
14. Sailor
19. Stratum
21. German city
22. Begot
24. Jeopardy
25. Soothsayer
26. Restricted
27. Very happy
31. Front
34. Greedy
36. Free from bonds
38. Improvise an accompaniment
39. False god
40. Bulgarian coins
41. Winglike
42. Venetian magistrate
46. Dept. in France
47. Through
49. Continent: abbr.

SOD		VEER		WIFE								
APE		IDLE		IRAN								
GEL		SEASONING										
ORISON		TUG										
	AVER		FOR		DAM							
STEW		MAR		PIPE								
LIRA		ICE		LAPS								
OVEN		LED		ALES								
WED		SIT		RIOT								
	BUF		BANGED									
CATAMARAN				UNA								
ALAS		TANG		ECU								
PANT		EPEE		SEB								

Solution of Saturday Puzzle

Uncle Ray's Column

Salt Pillar to the Moon

By Ramon Coffman

I HAVE JUST learned an interesting fact. There is enough salt in one ocean to make a pillar which would reach to the moon!

I have chosen the Atlantic, the second largest ocean, for this project in figuring. It has a surface area of 31,000,000 square miles, without counting various gulfs and bays.

The average depth of the Atlantic is about two and a half miles, and it contains about 87,000,000 cubic miles of water. That water has about 3½ per cent of salt.

When we multiply the amount of salt in a cubic mile by the number of cubic miles of water, we reach an enormous figure. The Atlantic ocean contains close to 3,000,000 cubic miles of salt.

If we could use all that salt in building a pillar three and a half miles wide on each side, the height would be almost a quarter of a million miles.

There would be a bit of trouble. To remove all the salt from the Atlantic would take too long. If we could rear the pillar to a height of 10 or 15 miles, it probably would topple down.

Nevertheless the Atlantic ocean has enough salt for such a pillar, and the Pacific has twice as much as the Atlantic. The Indian ocean and the Arctic ocean, together, have about the same amount of salt as the Atlantic.

Cracks in Concrete.

Cracks in concrete surfaces that must be repaired so that they are absolutely watertight can be fixed by filling the joint with hot tar or hot asphalt. These are even effective when the concrete slab serves as a roof for some area below.

Television Preview

TUESDAY'S top television shows as previewed and selected by TV Key's staff:

Miss America Preview Parade. Though the finals in the "Miss America" contest is an annual TV affair, tonight's half hour is the television debut of the young hopefuls as they take their first official steps in the gala and "arduous" week of events. From the vantage point of a front-line boardwalk viewer (estimated at 250,000), the TV audience can see the parade of floats with each contestant elegantly gowned and representing her own state. Choose your own winner, if you like, before the finals on Saturday. 7 p.m. KMOX-TV.

Tightrope. (Premiere). New series on an undercover cop gets off to an active start in a racetrack robbery. Cop Mike Connors joins the gang in the robbery plans and then tips off his men. The pace in the opener is fairly snappy, and the story idea should please horse-racing fans. 8 p.m., KMOX-TV.

Andy Williams. Nice, gay feeling pervades Andy's show tonight. Introduction finds his crew popping out from behind their giant "sevens" for "This Is My Lucky Day"; the real Jim Backus brings on the incredible Mr. Magoo; Dorothy Collins and Andy repeat their infectious little game, picking out tunes when the other leaves off; and Kay Ballard is fun in a ditty called "The Mirror." For his LP segment, Andy listens to the sounds of a coal delivery, sings "Mack the Knife," and turns on "Music for Frustrated Conductors" for his dancers. Outside of a solo from Leslie Uggams and a duet from her and Andy to "Inchworm," the cast revels in a medley of all kinds of "lazy"-type tunes. 9 p.m., KMOX-TV.

Jack Parr Show. Jack takes over again, bringing last night's pinch-hitter, Joey Bishop, along. Cue bit has Hermione Gingold, Jose Melis and Harry Mimmo in a wild skit, aping the Berlitz people; Paar tangles with a "relative," Anita Bryant sings, and Harry Mimmo goes into one of his dance-pantomimes, wooly and mad as usual. 11 p.m., KSD-TV.

PRINTED PATTERN

Sew-easy—just two main pattern parts. Choose scooped or high, round neckline—crepe, cotton, or jersey.

Printed Pattern 4713: Misses' sizes 10, 12, 14, 16 and 18. Size 14 takes 4½ yards 39-inch fabric.

Send 35 cents (coins) for a pattern—add 10 cents for each pattern if you wish first-class mailing. Send to Anne Adams, care of St. Louis Post-Dispatch, Pattern Department, P.O. Box 121, Old Chelsea Station, New York 11, N.Y. Print your name, address with zone; size and style number.

Fresh Fruit Topping

Top fresh fruit desserts with sour cream into which two or three tablespoons of preserves or jam have been stirred.

10" Schaefer Kitchen VENTILATING FAN Completely Installed $72.50
HAMPTON Electric Company est. 1920
Phone FL 2-6540

POGO—By Walt Kelly

THE GIRLS—By Franklin Folger

"He told his kindergarten teacher his name was Bobby Stop."

NANCY—By Ernie Bushmiller

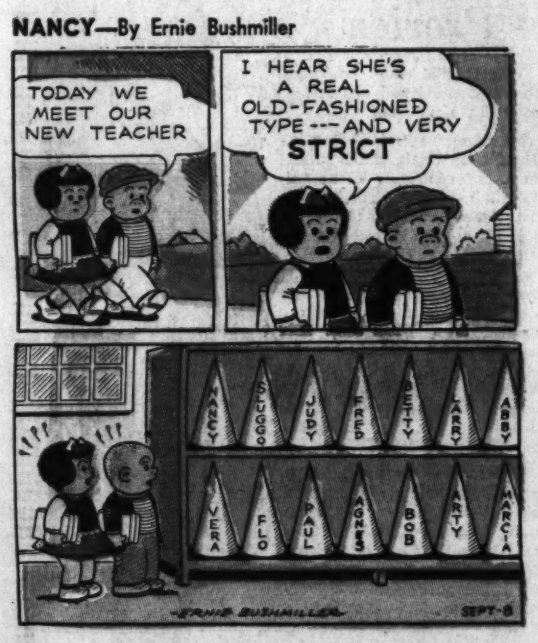

SIDE GLANCES—By Galbraith

"Stalled right by a phone booth, and I don't know a soul in this town to talk to!"

BLONDIE—By Chic Young

BEETLE BAILEY—By Mort Walker

NUBBIN—By Jim Burnett and George Crandall

SKY MASTERS—By Kirby-Wood

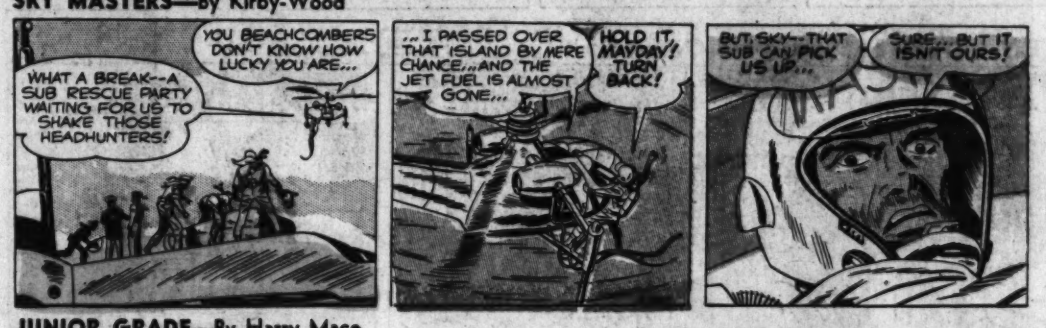

JUNIOR GRADE—By Harry Mace

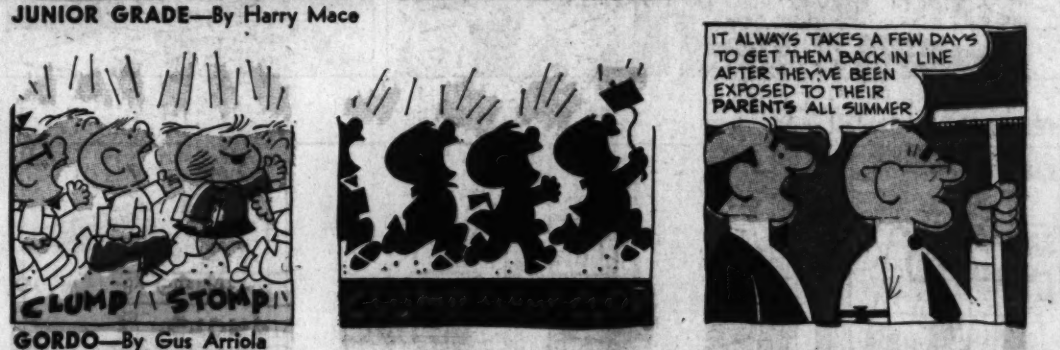

GORDO—By Gus Arriola

REX MORGAN, M.D.—By Dal Curtis

HI and LOIS—By Mort Walker and Dick Browne

MRS. FITZ'S FLATS—By Frank Roberge

GRIN AND BEAR IT—By Lichty

"I thought I was losing my hearing...No shouts, no screams ...just an eerie silence...until I realized they were back at school today!"

LI'L ABNER—By Al Capp

ARCHIE—By Bob Montana

HENRY—By Carl Anderson

LAUGH IT OFF

"One for the road?"

Enjoy America's Favorite—
WRIGLEY'S SPEARMINT CHEWING GUM
Get some today

Advertisement

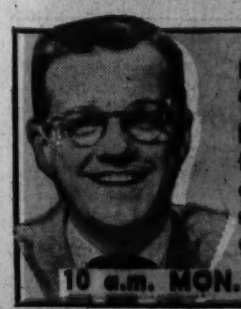

BILL CULLEN host for the giveaway shopping game . . .
THE PRICE IS RIGHT
CHANNEL 5
KSD-TV
10 a.m. MON. thru FRI.

protect our children!

PROTECT THEIR HEALTH WITH KING QUALITY "NONE BETTER" MILK
QUALITY DAIRY CO.